JULY 13, 1925

In Three Parts—40 Pages
PART I—TELEGRAPH SHEET—16 PAGES

The Times
LOS ANGELES

"Sail on, sail on, and on and on."
DAILY, 3 CENTS. SUNDAY, 10 CENTS.

SUNDAY MORNING, JULY 14, 1925.

GREATER SOUTHERN CALIFORNIA

Liberty Under Law—Equal Rights—True Industrial Freedom.

ACH NEW STEM

...pany and ...d When ... to Sale

...the Southern ...ny and city ...within a few ...ed here to-... the sale to ...each of the ...distributing ...each. ...made by ...manager for ...partment of ...company has ...es to sell ...h system to ...

...e municipal ...tion will be ...uncil tomor-...tents of the ...ritory, who ...being about ...of the sys-...t is planned ...lines to the ..., purchased ...Counties Gas ...year ago.

...ING ...YER ...ODAY

...ill be Or-... for Life

...will face ...a sentence ...nt enforced ...order of his ...baby boy. ...ed Saturday ...d for nearly ...administer-

Dep. Dist. ... Dennison ...testify that ...nk, became ...nt and then ...boy, the but-...the cut-...he mother. ...r knees be-...It was said, ...th the head. ...gular, who ...ated yester-...appeal the ...of life im-...d a victory.

...AN IN ...CCIDENT

...death when ...truck upon ...by a guide ...uge outdoor ...years of age, ...e June Ma-...National ...ring from a ...ly cut head, ...on a truck ...hts when he ...the wire and ...tent, falling ...of the ve-...passing over ...after he had ...tous by the ...

...his duties ...he Viennese ...company is ...as injured. ...

FILM PAGEA... TO BE LA...

Gigantic Parade W... in Screen S...

Half Million E... of Celebra...

Theaters Booking ... Pictures for ...

Plans for a ... here the 21st ... Greater Motion-Pi... being perfected by ... mittees from the film ... year's parade, the ... Angeles, is expected to ... largest in the history ...

Last year Los Ang... served Greater Motion-Pi... son. The success ... nators this year to ... tion-wide celebration, ...

ENTRIES TO BE ...

More than 200 ... dios and theaters, ... plans for the parade, ... estimated, will cost ... $500,000. Floats and ... the parade this year ... to be double that of ...

Whole-hearted ... chants and business ... promised the committee ... forts to make the parade ... a thing of beauty, ... the famous New Orl... Gras and Philadelphia ... rade.

Besides the prepara... parade, every local ... making special bookings ... season. The cream of ... productions will be ... the season, it is decl...

EXPECT 500,000

Members of the ... mate that more than ... sons will witness the ... year, as compared with ... who watched it last ...

Greater Motion-Pi... success last year was ... said, by statistics of ... Electric showing that ... 100,000 out-of-town ... ded on that line's train ... day of the parade.

Steamship and ... panies report an ... tion for the latter ... greater by far than ... assures a record-breaking ... will witness the parade ... events of the season.

...TRAINS LIST

...ook for to the Middle ... to be as follows: ... twenty-five persons ... and eight ... Ohio, eighteen ... by automobiles; ... thirteen persons killed ... Missouri, six ... and six automo-... Illinois, six dead from ... two from heat and ... Iowa, five deaths ... Kansas, four persons ... Minnesota, six ... and two killed by ... in Omaha; Oklahoma, ... of automobiles; South ... two dead from automo-... and Kentucky ... was killed.

Mercury but Little Ab... Normal

The slight heat ... struck Los Angeles ... yesterday was more ... the thermometer would ... due to the cool weather ... preceded it throughout ... part of July, according to ... B. Hersey, weather ...

The highest temper... day was 89 deg. at ... which is only a few ... normal. Col. Hersey ...

Continued moderate ... fair weather ... Southern California ... slight chance for ... yesterday's temperature ...

Yesterday was the ... this month, it was said, ... ing unusual was noted ... creased temperature ... tually every day so far ... has been below normal ... den rise was due to a ... mospheric pressure over ... cent and Los Angeles ... from the San Fernando ... valleys, Col. Hersey said.

JAPANESE ARE ...

Ball Team Made up of ... Men, to be ...

Sixteen Japanese ... and baseball players, ... ing this country as an ... under the name of the ... ichi baseball team, ... guests at luncheon ... Japanese relations ... the Chamber of Commerce ... ing to an announcement ... by C. M. Gordon, the ... chairman. The Japa... day played the local ... team and tonight will ... East for a continuous ... engagements with Am... teur teams.

The luncheon, ... held at 720 South ... was said, will be attended ... bers of the Japanese C... Commerce of Los Ang... scores of shippers and ... who are interested ... with the land of ... group of player-... here from San Francisco ... start of their American ...

MIDSHIPMEN THA... CHAMBER FOR ...

ANNAPOLIS PARTY ... ANNUAL JAUNT ... TRIBUTE TO ...

Paying high tribute to ... ties of California's ... viewed from automobiles ... by the Chamber of ... members of the annual ... midshipmen's party to ... in the last few days ... scores of letters to the ... thanking it for the ... in making their Los Angeles ... pleasant one, it was ... terday.

Capt. Frank Lyon ... chamber in the name ... and crew of the United ... Arkansas, and more ... the midshipmen made ... letters to Secretary A. G. ... the chamber. All ... good time furnished ... city of Los Angeles.

TOPHAM GIVE...

Former Councilman ... harm has been elected ... branch of the National ... of Stationary Engineers ... the delegates to the ... the national convention ... held at St. Paul ... September 4. Paul Angel... bell has been elected ... the local branch of the ... tion, and L. B. Boom... dent.

...LL HEAVY ... IN MIDWEST

...dreds Die in ...eat, Crashes

...d Electric Storms Cause ...ny Damage Throughout ...dians and Illinois

...d Valley Seekers in ...ching Inferno With ...ny Families

[BY A. P. NIGHT WIRE]

...CHICAGO, July 13.—One hun-... persons dead and ... of thousands of dollars ... damage in the known ... throughout twelve ... Western States during the ... twenty-eight hours. Twenty-... in Illinois were due to ... heat, ten to drowning ... prominent persons were vic-... of accidents.

... damage, principally ... in Indiana, was ... by heavy wind and ... storms. There were twenty-... in the East—six from ... heat; four ... and seventeen ... persons were ... by automobiles. ... of fatalities throughout ... may reach 150 or ... as reports are in.

THE DEATH LIST

... Not for to the Middle ... to be as follows: ... twenty-five persons ... and eight ... Ohio, eighteen ... by automobiles; ... thirteen persons killed ... Missouri, six ... heat and six automo-... Illinois, six dead from ... two from heat and ... Iowa, five deaths ... Kansas, four persons ... Minnesota, six ... and two killed by ... in Omaha; Oklahoma, ... of automobiles; South ... two dead from automo-... and Kentucky ... was killed.

...TEMPERATURE ABOVE NINETY

... when the mercury has ... above the 90 mark ... yesterday, ... rain storms ... Pacific Northwest ... Portland, Oregon, ... Spokane, Washington, ... Boise, Idaho, ... Pocatello, Idaho, ... Salt Lake City, ... Denver, Colorado, ... Cheyenne, Wyoming, ... Lander, Wyoming, ... Billings, Montana, ... Havre, Montana, ... Williston, North Dakota, ... Bismarck, North Dakota, ... Huron, South Dakota, ... Yankton, South Dakota, ... Omaha, Nebraska, ... Lincoln, Nebraska, ... Dodge City, Kansas, ... Concordia, Kansas, ... Tulsa, Oklahoma, ... Amarillo, Texas, ... Abilene, Texas, ... Fort Worth, Texas, ... Shreveport, Louisiana, ... Little Rock, Arkansas, ... Memphis, Tennessee, ... Nashville, Tennessee, ... Chattanooga, Tennessee, ... Knoxville, Tennessee, ... Lexington, Kentucky, ... Louisville, Kentucky, ... Evansville, Indiana, ... Indianapolis, Indiana

OUR HISTORY IN PICTURES 153

The Battle of Princeton.

by J. CARROLL MANSFIELD

A complete set of these daily history strips makes a unique pictorial history of America. Hundreds are clipping them daily and pasting them in scrapbooks.

EVERY MORNING IN THE YEAR Los Angeles Times
The Times Building, First and Broadway.
90c per month DELIVERED BY CARRIER
By Mail, in Postal Zones 1 to 4, including California, Arizona, Nevada, $12.00; Monthly, $1.00. In Zone 5, including Colorado, Oregon, Washington, Yearly, $16.00; Monthly, $1.50. In Zone 6, United States, Canada and Mexico, Yearly, $18.00; Monthly, $1.50.
Entered as second-class matter Dec. 4, 1881, at the Postoffice at Los Angeles under the Act of March 3, 1879.
TUESDAY MORNING, JULY 14, 1925. VOL. XXIV

EVOLUTION CASE END CONSIDERED

Judge Ponders Motion Made to Quash Indictment

Constitutionality of Statute Vigorously Debated

Darrow Slashes Bitterly at Asserted Bigotry

(Continued from First Page)

said that he was replying to the extensive speech of Arthur G. Hays on evolution and incidentally to the general argument, adding:

"These questions have all been settled in Tennessee and favorably to our contention. If these gentlemen have any laws in the great metropolitan city of New York that conflict with it, or in the great white city of the Northwest, that will throw any light on it, we will be glad to hear about it. They have many great lawyers and courts up there."

COUNSEL IN SPAT

Dudley Field Malone was on his feet instantly to say, "we object to this argument. The motion before the court does not involve the discussion of admissibility of evidence. We are discussing the constitutionality of this indictment on a motion to quash. And I would like to say here, although I do not mean to interrupt the gentleman, that I do not consider further allusion to geographical parts of the country as particularly necessary, such as references to New Yorkers and to citizens of Illinois. We are here rightfully, as American citizens in a court of justice."

Before Mr. McKenzie could reply, Judge Raulston broke in, "Col. Malone, you do not know Gen. McKenzie as well as the court does. Everything he says is in good humor. I want you gentlemen from New York or any other foreign State to always remember that you are our guests, and that we accord you the same privileges and rights and courtesies that we do any other lawyers."

"We appreciate the hospitality of the court and the people of Tennessee," said Mr. Malone, "but while we are in this courtroom we are here as lawyers and not as guests."

Mr. McKenzie gained the floor to say, "We have the highest regard for these distinguished lawyers. I admit that I have no respect for their opinions that have been advanced as to the law, and do not believe it to be the law. But I love them—I love them all."

"And I am strong for you," from Mr. Malone, ended the incident.

Although no formal action was taken in court, it was learned this morning that Mr. Darrow had entered a protest with the judge against the custom of opening the court day with prayer.

Judge Raulston said in regard to Mr. Darrow's protest that he believed in prayer and proposed to have it daily in the court. Judge Raulston said that he told Mr. Darrow, "This is a matter for my conscience and it is my responsibility."

At the opening of court today after the indictment had been read to the defendant, John R. Neal made the formal motion for the defense that the indictment be quashed. The defense launched into a general attack on the indictment and the statute under which it was drawn. It was contended that it violated State constitutional requirements that but one subject shall be embraced in a bill, that it shall contain a clear and definite statement of its intent and purpose and that education shall be cherished. It was contended that the guaranteed right of free worship was abridged as was the free communication of thoughts and opinions. The law that general laws only shall be passed was also held to have been violated and a charge that the statute was vague and indefinite was made.

CONTENTIONS GIVEN

Dr. Neal took up the contention of the defense in order.

"We think that the act makes a crime of teaching certain doctrines in the Bible which we think the court can take judicial knowledge of," said Mr. Neal. "A doctrine in the Bible is so indefinite that every man that reads the Bible will have a different interpretation as to exactly what that theory is."

"We have been met constantly by the assertion, 'If you don't like this law have it repealed.' We grant you that the Legislature spoke for the majority of the people of Tennessee, but we represent the minority, the minority that is protected by this great provision of our constitution, that was made to protect one individual, or a dozen, or a thousand."

Arthur G. Hays, who followed Dr. Neal with a second argument for the defense, thought the indictment and the act indefinite and devoted himself to this contention. The word "teach" he thought was not made sufficiently clear.

"It should not be wrong to teach evolution, but not as a fact," he said. "If the law means that we cannot teach certain things, it should be definitely stated. If it means that you cannot explain a certain theory, that should be stated plainly, or whether either or both of them can be expounded."

STATUTE DEFENDED

That the attack on the insufficiency of the indictment has been often passed on by the Supreme Court of Tennessee, was the opening statement of Ben T. McKenzie, making the first argument for the State. He vigorously declared that the Legislature had the right to direct the operation of the schools. The charge against the caption of the bill not conforming to the text drew from Mr. McKenzie the comment that it had been held that this must be construed liberally, the intent of the law being to prevent fraud and surprise in the enactment of laws.

Sue K. Hicks, speaking for the State, cited the case of Leper vs. the State and quoted a Supreme Court decision.

"We are of the opinion that the Legislature under the constitutional provision may as well establish a uniform system of criminal laws and courts to execute them."

Two grounds existed, he said, under which the Legislature might have passed the act if they thought the teaching of evolution harmful to the children of the State, under the police power vested in the State, or, he said, the question of harmful influence might not enter and the schools could be regulated under the inherent powers vested in the State aside from its police powers.

Clarence Darrow scathingly denounced the law during the course of his argument in behalf of the motion to quash.

DARROW TALKS

Following Atty.-Gen. Stewart, Darrow drawled forth in no uncertain terms his views of the law.

"Unless there is enough of the spirit of freedom in the State of Tennessee and the United States," he said, "there is not a single line of any constitution that can withstand bigotry and ignorance when it seeks to destroy the rights of the individual; and bigotry and ignorance are ever active.

"Here we find today as brazen and bold an attempt to destroy learning as was ever made in the Middle Ages, and the only difference is that we have not provided that they shall be burned at the stake but there is time for that, Your Honor; we have to approach these things gradually.

"If this proceeding, both in form and substance, can prevail in any court, then there is no law, no matter how foolish, wicked, ambiguous or ancient, which cannot come back to Tennessee. All the guarantees go for nothing."

No law can be passed under the police powers of a State, he held, that distinguishes between the different classes of citizens in the State. This law, he declared, applied to school-teachers alone and not to the people as a whole.

BIGOTRY CHARGED

Darrow then took up the act itself, reading it, stressing the words "to teach any theory of the origin of man except that contained in the divine account as taught in the Bible."

"That was what was forced upon the people under a caption which never meant it. The State of Tennessee has no more right to assume that the Bible account of the creation is correct than it has to assume that of the Koran, or Confucianism, or any one of a dozen others is the correct one.

"If the courts of Tennessee stand behind their own constitution these gentlemen will have to arrange their cohorts and go back

"Of all the weird, impossible things, all the bigotry and ignorance, I can't conceive of anything greater than this law.

"A statute should be comprehensible. But does this statute tell what you shall teach? No! No! It simply says you shall not teach any theory of the creation that is Legislature in any State in the contrary to the divine theory. No Union is strong enough to say what is divine.

"What is the Bible? In a general way I know what it is. I know there are millions of people in the world who look on it as the divine book. Good. I would be the last one in the world to take any action to take it away. I feel exactly the same of any other religious creeds.

"Instead of fighting each other, as in the past, the peoples of the different religions should help each other."

He then took up a discussion of the different theories of the origin of man which he said a man must consider before he would know what he could teach. The bill, he said, does not say what a man cannot teach.

"It only says that he must not teach anything conflicting with the Bible."

SECTARIANISM CITED

"Who is the chief mogul?" he queried, "who can tell us just what the Bible means? He ought to write a book and tell us all about it. Different sects have been disagreeing over it through the ages. If Mr. Scopes is to be indicted because he taught a wrong theory of the origin of life, why not tell him what he must teach?

"Nothing like that was ever known of until the fundamentalists made their brave charge upon the intelligence of the people of Tennessee.

"Now, let's look at this indictment. If this is a good one, then I have never seen one.

"Scopes is here because the fundamentalists are after everybody who thinks. He is here because ignorance and bigotry have combined. But the State must tell him why he is here by indictment.

"After the shouting is all over here and Scopes has paid his fine some one may indict him all over again. One thing I have never been able to account for is the hatred and venom of some people of very little religious convictions."

Rereading the indictment, Darrow declared the place the crime was committed was not defined in the bill, or what doctrine he taught that was in conflict with the Divine account.

The defense attorney then went into detail concerning the technical phrasing of the document, subjecting it to ridicule and speaking with scathing sarcasm.

"You might just as well indict a man for being no good," he said.

"This legislation and all similar legislation that human malice can concoct is void because of Sections 13, 12 and 3 of the Constitution.

"Section 12 provides that the State shall protect science, literature and learning. I want to say that the construction the Attorney-General gave to that section is correct.

"The State by constitution has permitted the doctrine of education.

"I presume that when it is committed to education it means the teaching of the truth. That indicates the policy of the State of Tennessee.

"But we insist that this statute is absolutely void because it conflicts with the right to worship freely.

"If this section of the constitution of Tennessee cannot be sustained in the spirit it cannot be sustained in the letter. Free minds don't think alike. Of course, they may be caught in a trap by the fundamentalists. But if they are free they may go together along some lines, but certainly will conflict along others.

"Nothing else has caused the difference of opinion, the hatred and cruelty that religion has caused. There are more than 500 sects and creeds of the Christian religion. No act should ever be passed to interfere with complete religious liberty.

HOLDS NO MAN SAFE

"A great percentage of the intelligent people of Tennessee are evolutionists. They had not thought it necessary to give up their church because they believed that things had not been formed in a unit, but that they had evolved through various stages until they had reached their present stage.

"And then, this bill is forced upon them by the fundamentalists. It is a travesty upon language and constitution to say that any citizen of Tennessee shall be tied down by this statute.

"Your life and mine and the life of every American citizen depends upon the tolerance of his fellowmen. If men cannot live and let live, no man's life is safe.

"Where is the man wise enough to make people go to heaven if they don't want to do it?

"The Legislature has the right to say what shall be taught in the public schools within limits. But they certainly cannot say that everyone must believe in the Bible account of creation. How is it that the caption of a bill can make it a criminal offense to teach evolution and the body of the act an offense to teach something else? How does this come under the police powers of the State?

"The laws must be uniform otherwise they would be passing laws against Congregationalists, Unitarians or almost any one."

SCOTCH PREACHER HOLDS BRYAN FOE OF BIBLE

William Jennings Bryan is an opponent not only of evolution but of the Bible as well, in the opinion of Rev. Hubert L. Simpson of Glasgow, Scotland, who was for many years pastor of one of the leading Presbyterian churches of that city.

The Scotch clergyman, now visiting Los Angeles on his way home after a tour of the Orient, made this statement in discussing the Scopes trial in Dayton, Tenn.

"Bryan's attitude in this case reveals a disposition to place a limitation on the quest for the truth which is entirely at variance with the spirit of the teachings of the Bible," said Dr. Simpson. "He would confine human thought to certain ancient dogmas embraced within a narrow creed. This is entirely contrary to the spirit of true religion."

The Scotchman expressed surprise that a question of this character should cause so much agitation in a country so enlightened as the United States.

"The question of evolution was threshed out in Scotland more than forty years ago," he said. "It was a bitter fight, for the Scotch are noted for their conservatism. During its progress many leading thinkers and educators were discredited."

Dr. Simpson stated that in his view belief in the evolutionary theory is an aid instead of a hindrance to religion. "In my opinion the biblical account gains immeasurably when interpreted in the light of science. I regard a Supreme Power employing a system like evolution to bring about certain results far more wonderful than a Creator acting through divine fiat."

Dr. Simpson is accompanied by his wife, who is a daughter of William Denny of Glasgow, one of the partners of the firm that built two of the Shamrocks, the Lipton yachts that competed for the America Cup. Dr. and Mrs. Simpson are at the Alexandria.

JURY HEARS DESPITE BAN

[EXCLUSIVE DISPATCH]

DAYTON (Tenn.) July 13.—John Thomas Scopes's peers, the jury of Tennessee mountain farmers who are expected to decide "impartially, according to the evidence," whether he violated the State antievolution law, were excused from the courtroom this morning while counsel for both sides argued the motion to quash the indictment. It was felt the jury might be biased to hear the arguments. The jury was not locked up in the jury room. Instead, the twelve men went out on the Courthouse lawn under a loud speaker through which was broadcast every word spoken in the courtroom.

MARINES IN QUAKE AREA QUELL FIRE

Santa Barbara Official Gives Detachment Credit for Preventing Outbreak

[EXCLUSIVE DISPATCH]

SANTA BARBARA, July 13.—City Manager Nunn today gave credit for saving a large residential district from the brush fire early this morning to 100 members of the Marine Corps encamped here. A detail was sent to assist the city fire department and with wet shirts they soon had the blaze under control.

No residences were destroyed, but Forest Supervisor C. E. Jordan said that if one had burned the wind would have carried embers down over the town and a large conflagration might have resulted.

During the middle of the afternoon the city was cooling off with a steady ocean breeze. While the marine detachment plans to leave Wednesday, city officials were inclined this afternoon to ask them to remain another week. The matter will come up for decision at a meeting of the Commission on Public Safety tomorrow morning.

Inconvenient for Brides

Placing an income tax payment in June keeps many a bride from getting the usual forty gravy ladles.—[Lancaster Examiner-News Era.

NEW DEATH LAID TO LIQUOR RING

Authorities Say Ranch Hand Slain as Informer

Found Dead in Field With Stab Wound in Neck

Believed to Have Given Tip on Emma S Cargo

[EXCLUSIVE DISPATCH]

SAN FRANCISCO, July 13.—The Central California rum ring has claimed one more life, that of a man who did not "hold his tongue," according to the belief of authorities investigating the mysterious slaying on Sunday evening of Joe Silva, a ranch laborer in Carmel Valley.

Like Mrs. May Gerichi, whose body was found Friday night on Moss Beach, Silva is believed to have known too much about the activities of the rum smugglers and to have been put out of the way for having been an informant.

BODY FOUND IN FIELD

His body was found near a hay stack with a stab wound through the neck. Beside him lay a pitchfork and at first it was thought this instrument may have caused death accidentally.

But when Dist.-Atty. Albert E. Warth of Monterey county heard of the man's death, he went to investigate. With his interest in the case it is recalled that the seizure of a large cargo of liquor and three members of the crew of the rum runner Emma S. near Pebble Beach, early this month, was effected through a tip that came from the Hatton ranch, where Silva was employed and where his body was found.

SOURCE OF RUM TIP

The ranch is only a few miles away from where the Monterey county authorities made the Emma S seizure.

Whether Silva was the informant in this matter or whether his life was taken as a warning to others on the ranch Warth would not discuss.

Coroner Cornett of Salinas, who took charge of the body, states that it appears Silva was slain. The wound does not seem to be made with a pitchfork, and besides there was no blood on the implement. Coroner Cornett said.

With Silva's death, Federal, county and city authorities from Monterey to Sebastopol increased their efforts to run down the members of the ring.

Although a mass of evidence is being accumulated, which daily draws new names into the activities of the rum ring, the authorities are maintaining silence and will neither discuss nor divulge the nature of their findings.

LOS ANGELES AND ARIZONA UNION URGED

Industrial Congress Head Calls Closer Tie Great Need of Southwest

[EXCLUSIVE DISPATCH]

TUCSON (Ariz.) July 13.—One of the greatest needs of the Southwest, according to President P. G. Spilsbury of the Arizona Industrial Congress, is closer union between Los Angeles and Arizona. He declares that "California has grown into the greatest industrial center of the Southwest. Her factories need material that Arizona is in the best position to supply, and as these factories turn out commodities in great volume, the development of a market in the vast territory surrounding Los Angeles has become a matter of necessity."

"California," according to Mr. Spilsbury, "has a surplus of farmers of a class financially able to operate in Arizona, which has information a number of new agricultural districts. It would be to the advantage of California to have such farmers locate within a territory contiguous to the industrial plants of that State. If the cooperative movement progresses, California will send its surplus farmers into this State and the relations committee lately formed in Los Angeles, will become a permanent and effective organization."

F. R. Harrison Named on War Finance Body

[BY A. P. NIGHT WIRE]

SWAMPSCOTT (Mass.) July 13. Floyd R. Harrison was appointed today director of the War Finance Corporation, succeeding Frank W. Mondell, resigned. Mr. Harrison has been assistant to Eugene Meyer, Jr., managing director of the corporation and served as secretary to former Secretaries Wallace and Houston of the Department of Agriculture.

KELLOGG WAITS PARLEY RESULT

Seeks Indication of Path to be Followed

Formation of Extraterritorial Body Urged Soon

French Approval of Pact Seen as Timely

(Continued from First Page)

years and particularly since the World War.

CONTROVERSY RAGES ON MUNICIPAL RIGHTS

[BY CABLE—EXCLUSIVE DISPATCH]

SHANGHAI, July 13. — The chief interest in the Chinese situation continues around the controversy between the Peking diplomatic body and the Shanghai Municipal Council regarding the right of the diplomatic body to coerce the Shanghai Council elected by foreign taxpayers.

The Chinese charge that the foreigners in Shanghai have attempted to set up an independent state which is not responsible to any foreign government. The Latin and Scandinavian settlements claim that the Shanghai government is responsible to the foreign powers, who have the right to remove municipal officers, but the British, Americans and Japanese oppose this view, claiming the right of foreign citizens to elect municipal officers unrestricted by foreign or Chinese officers, as given in the treaties creating foreign areas.

The municipal officials assert that neither the powers nor the Chinese have any right to interfere in the Shanghai settlement. The foreigners in Shanghai point to the treaties of 1854 and 1863, giving them the right to form a city government responsible only to the foreign taxpayers.

The foreigners in Shanghai, chiefly British, American and Japanese, maintain that the Latin powers, led by France are seeking to curry favor with the Chinese by destroying the independence of the international settlement and hence they are determined to fight to the last ditch to preserve their right to self-government. The Chinese are equally determined to break down the independence of the settlement and the latest move is an attempt to isolate the British interests in China which are centered at Shanghai. British subjects, as well as the government, recognize that a revision of the Shanghai status will mean a break in Great Britain's superior position in China.

EXPLAINS BRITISH STAND

This explains the British hesitancy to carry out the terms of the Washington conference and the efforts of the British government to obtain the help of the Japanese to block the program of President Coolidge and Secretary of State Kellogg to revise the Chinese unequal treaties.

It is thought here that the British may become involved in the war at Canton, necessitating the postponement of the American program. The British announced today the ditpatch of the airplane carrier Hermes to China from Malta and also the dispatch of an additional regiment of British troops from India to Hongkong in preparation for eventualities.

New interest in the Shanghai strike arose today when student and labor unions distributed handbills containing a translation of an editorial from the Daily Worker of Chicago entitled, "Get Out of China." There was no change in the strike situation today, the workers contending that they received fresh supplies of money from the Peking government.

FEDERAL FORCE REDUCED

SAN ANTONIO (Tex.) July 13. As a further step in the national economy program, three civilian employees of the Fort Sam Houston fire department will be discharged.

HEAVY TOLL IN MIDDLE WEST

(Continued from First Page)

Back narrowly escaped death when a huge tree was blown over on their home, crushing the front like an eggshell. West of that city the damage was severe.

Throughout Hamilton and Howard counties hundreds of acres of corn was blown down and shocks of wheat torn apart and scattered by an eighty-mile gale.

Central Illinois also suffered from wind, rain and electrical storms.

Thunderstorms brought relief to the Northwest today, which has been sweltering in 92 deg. temperatures.

HEAT UNABATED

Throughout Nebraska, Iowa and the Missouri Valley the heat continues unabated. Omaha reported three deaths today, also many prostrations, and the duration of the hot spell the longest since 1901.

For ten days the mercury has been in the 90s. Almost every day it has registered 98; twice it passed 100 deg.

At St. Louis, where three deaths and ten prostrations were reported today no relief is in sight. Thermometers have registered over 90 deg. there every day for [illegible] Kansas City [illegible] day, made [illegible] of the humidity [illegible] rainstorm last night.

Two Reserve Officers Die in Plane

[INTERNATIONAL NEWS SERVICE]

NEW YORK, July 13.—Two reserve officers detailed to active duty at Mitchel Field killed this forenoon when their plane a J-N, known as a "Jenny" crashed from a height of 1000 feet soon after it had taken off. [illegible]

They were First Lieut. Charles E. Hodges of Mass., and Walter [illegible] of Marlboro, Mass.

The plane burst into flames instant it struck the ground and the bodies of the [illegible] were frightfully burned.

Exhibits of well [illegible] a feature of a [illegible] in Birmingham, Eng.

An automobile [illegible] miles on a gallon of [illegible] appeared in England.

Progress

The progress of American business may be seen in the National Cash Register advertisements now running in the Saturday Evening Post, Literary Digest, Liberty and American Magazine.

The July 11th issue of the Post shows some of the steps from the simple $75 register, used perhaps by the individual [illegible] black, to the $2035 machine used by the National City Bank in New York and other banks.

The National Cash Register has long been standard equipment for merchants. Now it has invaded the banks.

While the small merchant needs them more than he ever did, stores like Marshall Field's now order the latest machine in large quantities and the National City Bank starts modernizing its equipment and service by ordering 20 of the new [illegible] machines.

Watch the N C R advertising in the above national publications.

The National Cash Register Company
634 South Hope. VA 2347
C. U. Whiffen, Sales Agent

NCR Is A National Institution

WATCH for HARRIS & FRANK'S NEW HOME, on SOUTH HILL IN OCTOBER.

WHITE DUCKS
For Boys
For Girls
For Youngsters

SAILOR PANTS are all the rage with young people now—just the thing to wear over bathing suits at the beach.

Made with bell bottoms and back lacing. Also regulation style with cuffs. Of a good quality of white duck—well made.

FOR BOYS & GIRLS
$2.25
FOR YOUNGSTERS
$1.75

Harris & Frank
STEIN-BLOCH SMART CLOTHES
437-443 Spring—Heart of Spring

J. H. MINASSIAN
Oriental Rug Expert
Now in charge of the largest stock of
ORIENTAL RUGS
in California
BLACKSTONE'S
Broadway at Ninth
Telephone TR. 2121

Shields & Orr
"The Good Tailors"
414-416 West 6th St.
Established 1902

Haines Bros
AMPICO

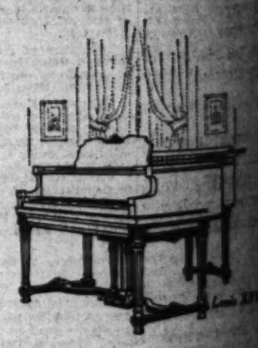

THE marvelous Ampico can be had in a grand piano of really fine quality at a moderate price. We offer such a musical treasure in the Haines Bros.—a make beloved for over eighty years. What a glorious addition to your home life it would be! There is a choice of several beautiful period case designs. Visit our Ampico rooms and see and hear this superb instrument.

$1075 upward—easy terms

Wiley B Allen Co
416 South Broadway
8 Other Stores—50 Agencies

Semi-Annual SALE

Sense About These SUITS

You'll find every desirable type of smart suit in this collection—conservative patterns as well as new grays and blues, sports suits. The styles are so advanced that you may be sure of their being absolutely correct for a long time. All suits represent Harris & Frank's fine quality. This is why most of our patrons are buying MORE THAN ONE suit!

Suits for Men of All Ages and Proportions.

$29 Formerly to $40

$39 Formerly to $50

$49 Formerly to $65

Buy An OVERCOAT Now

for next Fall or Winter. You'll find what you want in this big selection; you'll save a lot of money at these sale prices.

All Weights—All Sizes.

Harris & Frank

STEIN-BLOCH SMART CLOTHES

617-623 Spring—North of Fifth

An Apology

Due to the unprecedented demand for Puritas Distilled Water, we wish to apologize to the public for our inability to fill orders with our usual promptness.

With 20 trunk lines running into our telephone exchange, and 15 order clerks, only about 60% of your calls are able to reach this office; due to congestion in the phone service.

75 trucks are engaged night and day in distributing Puritas, and yet thousands of new customers are patiently waiting their turn; yesterday over ten thousand calls were made for Puritas service.

We are making every effort to meet this condition and wish to ask our friends to be patient. Where possible we advise calling by auto at our factory, which is open until midnight, located at East Seventh and Santa Fe Railway Tracks.

Additional trucks are being secured for emergency duty; several days may elapse before conditions are normal, and in the meantime we must ask the public to exercise patience and forbearance.

Owing to the present emergency, orders can only be taken subject to delays.

Puritas Distilled Water Division

LOS ANGELES ICE AND COLD STORAGE COMPANY

Largest Distributors and Bottlers of Distilled Water in the World.

Soap Salesmen

Wanted a few capable men to make the retail grocery trade covering large town. Also a bulk goods man for the laundry trade; to handle Soaps, Granulated, soda ash, and chemicals. Unusual opportunity. Now line of goods. State age, present employer, and experience fully in your first letter; otherwise you will not be considered. Chronic job hunters do not reply. Address Box 326, Times Office.

GIGANTIC IDAHO DAM DEDICATED

Secretary Work Speaker at American Falls

Defines Conservation as Use Without Waste

Snake River Blockade Will Water Huge Tract

[BY A. P. NIGHT WIRE]

AMERICAN FALLS (Idaho) July 13.—The gigantic American Falls irrigation dam on the Snake River here was formally dedicated today. Idahoans attending numbered several thousand. They came from all parts of the State.

Secretary of the Interior Work was the speaker of the day, and before he delivered his address he was taken on an inspection tour over the project.

The new dam, when completed, will supply water for many thousand acres of agricultural land.

The dam site takes in a portion of the winter reservation of the Bannock Indian tribe, and Chief Tea Pobriko of the Bannocks, made an address.

USE WITHOUT WASTE

Intelligent conservation of the nation's resources, with particular reference to human beings and soil fertility, was urged by Secretary Work.

He defined the administration's concept of conservation as "use without waste, of our national resources, and their intelligent distribution as to time." He declared the most pressing study of the government, in which the country's greatest minds could be enlisted, is this larger idea of conservation.

Secretary Work began his address by directing the attention of his audience to the point that America's era of exploitation of natural resources was at an end and governmental economy, a conservation factor, was an index of this. Conservation of time, and the Federal and citizens' income, he said, "sounds the keynote in the utilization of our remaining natural resources."

"Our economic growth has been advanced only by the liberal and often reckless utilization of natural resources. Its future expansion will depend upon a more thorough and intelligent conversion of our remaining natural wealth to industrial necessities. Nothing can justify reckless use of our people's inheritance from nature or other encroachments upon the capital of our future generations.

FORESTS PROTECTED

"I believe in the extension of governmental studies organized to discover and employ our natural resources, and to advise States upon their proper use along sound economic lines against misappropriation and waste. Authoritative teaching should be centralized in the Federal government, but responsibility for its application should be decentralized to States.

"Conservation can no longer be limited to locking up the resources of nature where found but should be interpreted to mean the perpetuation of the human family by the intelligent use of that which nature has provided for it. Waterpower should be harnessed to supplement man power and to save coal; our oil should be located and released from its natural storage with relation to our immediate uses weighted against anticipated future necessities. Our ripe timber is being harvested, and our young forests protected.

"The President's Federal Oil Conservation Board is locating our repositories of oil, studying its economical recapture and less wasteful use, not with the purpose of regulating, by law, but so that the government may appraise the possibilities of a resource largely moving the wheels of industry now and doubtless will be the determiner in future wars.

SAVE SOIL FERTILITY

"Conserving the fertility of the soil is of far granter moment. The farmer's place in conservation is fundamental, for all branches of human industry eventually trace back to the farm."

Turning to Federal reclamation, Secretary Work declared that it cannot be regarded as "of local importance only."

"Whether this semiarid region shall continue to support itself, our western coast, and load their ships outbound, or revert to sparsely settled range conditions, to be fed by the Middle West," he termed "a national question and an outstanding feature of conservation as the country must be made to understand, to be secure in its position as supreme among nations."

Seven Indicted in Collapse of Boston Building

[BY A. P. NIGHT WIRE]

BOSTON, July 13.—Seven men were arraigned before Superior Court Judge Lummus today on secret indictments returned by the grand jury which, last week investigated the collapse of the Pickwick Building, the 4th inst., in which forty-four persons lost their lives. Two of those indicted were employees of the city of Boston building department.

SCATTERED BONES OF SUICIDE ARE FOUND

[EXCLUSIVE DISPATCH]

TOMBSTONE (Ariz.) July 13.—Scattered by coyotes, the bones of a man have been found by cowboys seven miles west of San Simon. Through the skull is a bullet hole, and near by was found a rusted pistol, while a circular of the Colt Firearms Company, found in a pocket, is evidence that death was not before 1923. Also found was a note, almost illegible, that indicates that death was by suicide and that ill health was the cause of the deed. Thus far no identification of the suicide has been made.

L. D LOONEY APPOINTED

[EXCLUSIVE DISPATCH]

OKLAHOMA CITY, July 13.—L. D. Looney has been appointed by the Corporation Commission to succeed R. A. Crawford as district officer of the Oil and Gas Conservation Bureau in the Chelsea district. Headquarters of the district were changed from Chelsea to Nowata.

SEES HUSBAND'S DEATH PLUNGE

Wife Watches Fortune Teller's Prediction Come True

[BY CABLE—EXCLUSIVE DISPATCH]

PARIS, July 13.—A gypsy fortune teller told Jacques Bonchil that he would one day be killed by a fall. It was not a pleasant prediction and Bonchil laughed it away. But Bonchil is now dead having slipped into a 150-foot crevice, known as "L'Enfer de Plogoff," near Lorient. His wife saw his death plunge. Rescuers were lowered and tied his body to a rope which broke and the body was carried away by the sea. Later it was recovered.

ARMY JOINS IN MAN HUNT FOR KNAPP

Five Thousand Troops to Comb Canada Border for Suspected Slayer

[EXCLUSIVE DISPATCH]

PLATTSBURG (N. Y.) July 13. The greatest man hunt in the history of the northeastern border country gained in proportions and interest today.

Philip K. Knapp, suspected "thrill murderer," already sought by State troopers, border patrols and detachments of Long Island detectives, at dawn tomorrow will be hunted along the Canadian border from Buffalo eastward by 5000 soldiers of the United States.

Infantry, field artillerymen and C.M.T.C. cadets will be employed in the pursuit.

Probably never in criminal history have so many men been mobilized to run down a single suspected slayer. Lieuts. M. L. Elliott and W. H. Sargeant, flying to this point from Mitchell Field, have spread the alarm by signal service to all points at which the Army has posts along this section of the border.

Another airplane was dispatched from Mineola today with photographs of Knapp. Tomorrow, with hundreds of reproductions of photographs of the young cadet aviator and with circulars noting the rewards for his apprehension, Lieuts. Elliott and Sargeant, with the De Haviland plane, will drop circulars and photographs on every road and bridge and at every ferry leading to Canada. The cavalry at Fort Ethan Allen will be used to distribute these along the borderline east of Rouses Point.

Holding that the killing of Louis Penella, Hempstead (Long Island) taxi driver, has cast a blot upon the Army, Maj. Henley, in giving distribution orders to his flight officers, instructed them to pass along the command to take Knapp "dead or alive."

There is great doubt tonight, however, that the various forces mobilized in pursuit of Knapp will succeed in taking him. There is every indication that he has successfully eluded detection at the border and made his way into Canada.

Democrats Get Ready for 1926 Election Race

[BY A. P. NIGHT WIRE]

WASHINGTON, July 13.—Under the leadership of Representative Oldfield of Arkansas, the Democratic Congressional Committee has begun its organization work for the 1926 Congressional elections with a view to centering its efforts largely in what are generally regarded as the close districts.

Returning today from organization meetings in Missouri and Indiana, Representative Oldfield announced that he would leave soon for a swing through the West on a similar mission. He will speak at gatherings of State Democratic leaders at Omaha, Denver, Salt Lake City, Los Angeles, San Francisco, Portland, Or., and Spokane and Seattle.

PLANS CONSTRUCTION OF HUGE POWER DAM

[BY A. P. NIGHT WIRE]

SACRAMENTO, July 13.—The Feather River Power Company is planning the construction of a $1,250,000 power dam near Clio, Plumas county, the company's application being filed today with the State division of water rights. The middle fork of the Feather River will be the source of water supply and the capacity applied for is 80,000 acre feet.

DESTRUCTIVE FIRE RUINS DESERT INN

[EXCLUSIVE DISPATCH]

PHOENIX, July 13.—Desert Inn, a sanatorium six miles east of this city, was destroyed by fire, starting at midnight last night. All patients were removed without injury. Destruction of the main building was complete, but a chemical company from Phoenix saved a number of cottages. The loss is estimated at $20,000, with $11,000 insurance. The property is owned by Dr. Francis H. Redewill of Berkeley, and Eugene Redewill of Phoenix.

INJURED IN ODD ACCIDENT

[EXCLUSIVE DISPATCH]

YUMA (Ariz.) July 13.—W. P. Rideout, engineer at the Mesa pumping plant, is in a hospital believed recovering from the effects of something like a lightning stroke. While his foot was on a metal plate he approached within a few inches of a wire carrying 33,000 volts of current, which flashed across the gap and into his shoulder. He was very badly burned, as well as shocked.

FRUIT GROWERS LOSE RATE PLEA

Rail Charge on Deciduous Product Held Fair

Aver Situation But Little Affected by Schedule

Eastern Grape Men Assail Motion for Decrease

[BY A. P. NIGHT WIRE]

WASHINGTON, June 13.—Rates on grain, peaches, apricots, pears, plums and cherries from California to all portions of the United States lying eastward were held to be reasonable and fair today by the Interstate Commerce Commission.

Complaints of California fruit growers, in which the California Railroad Commission and various trade organizations in the State joined in seeking a rate reduction were dismissed.

The rates on the deciduous fruits namer were alleged in the complaint to be unfair as compared with the rates on apples.

From California to the Mississippi Valley and all points east railroads now make a rate of $1.73 per 100 pounds on the types of fruit considered, while to western territory, of which Denver is the central point, the existing rate is $1.42. The California demand was for a rate of $1.44 to apply both to Denver territory and the balance of the United States.

The commission said its investigation showed that the "deciduous fruits here under consideration are moving freely under the present rates, and the volume of movement has increased greatly during recent years."

While the commission agreed that during 1923 the California producers encountered an unfavorable financial return their situation was little affected by railroad rates, it is asserted.

COMPLAINT DISMISSED

"It is suggested in the record," the commission continued, "that the unfavorable financial results are chargeable in large measure to overproduction and to inability of eastern markets to absorb the supply. If this is so, economic laws and not the rate adjustment will sooner or later bring about a reduction in the movement and such reduction would be desirable. Considering the rates assailed as a whole it does not appear that they are unreasonable. An order will be entered dismissing the compalint."

Eastern grape growers, particularly those of New York and Pennsylvania, opposed the decreases sought, but the commission merely touched upon evidence introduced and remarked that it had all been "addressed to the proposition that California is not being deprived of any natural advantages by the present rates."

"The growers and shippers assert that they can no longer bear the transportation burden under the present schedules," the commission said. "They say they do not expect any material increase in the prices for fruits. They have endeavored to reduce their costs as much as possible, but records indicate costs of production still are considerably higher than before the war and the industry is in economic distress.

"Charges for transportation and refrigeration constitute the largest item of expense in producing and marketing fruit. Assuming that reduced rates would not be reflected in reduced selling prices, the reduction here sought amounting to $5.50 per ton on the bulk of the traffic, would afford substantial relief to growers and would mean the difftrence between a loss and a small profit to many of them.

"But it is agreed that other reductions must be effected in the cost of producing and marketing fruit in order to place the industry in a prosperous condition."

RAIL EARNINGS UP

Turning to railroad figures, the commission introduced a table indicating that rates of return on investment for the principal carriers participating in the fruit traffic were below the standard which is considered fair.

"The record in this case does not indicate that carriers principally engaged in handling this traffic are earning in excess or even as much as a fair return of 5.75 per cent," the commission said. "The evidence does show that the service rendered is more expensive than that on all traffic or on apples and citrus fruits.

"The fact that the rate on apples has always been lower than the rates on deciduous fruits is no justification for continuing such an adjustment if it is improper. But apples do load more heavily than the average of other deciduous fruits, and this is a matter of considerable importance. The fact that apples have been and are successfully shipped by water through the Panama Canal is another feature which distinguishes them from other fruits.

"In Senate joint resolution No. 107, generally referred to as the Hoch-Smith resolution, we are directed to effect with the least possible delay such lawful changes in the rates structure as will promote freedom of movement of agricultural produce affected by the depression at the lowest possible lawful rate compatible with maintenance of adequate transportation service.

"We have given careful consideration to the matter mentioned in the resolution. We find that, as a whole, the rates assailed are not unreasonable or unduly prejudicial, as asserted. This finding is without prejudice to any conclusion which may be reported upon later and more comprehensive records concerning the relation of railroad rates to agriculture which is expected to be developed by the investigation ordered by the Hoch-Smith resolution."

GARBANZO CROP HALF OF LAST YEAR'S TOTAL

[EXCLUSIVE DISPATCH]

NOGALES (Ariz.) July 13.—The Mexican West-Coast garbanzo crop this year is estimated at only 160,000 sacks, compared with 320,000 last year. This is a condition due to the spring freeze that did great damage also to the tomato crop. According to J. A. Alvarez, a local garbanzo dealer, the resultant high prices have almost driven the Spanish buyers from the market. Ordinarily a large part of the crop is shipped through Nogales and Galveston to Spain.

"Desmond's"-616-Broadway

Men's Row — Service Branch—Spring Street Arcade

DIAMOND CHECKS

Another one of the distinctive Patterns in the Cavalier Cravat family just received. Here exclusively.

$1

PERHAPS YOU WILL RECALL THE FIRST SHOWING OF THESE POPULAR CRAVATS...WHEN DESMOND'S INTRODUCED "CROSS-CHECKS" TO LOS ANGELES A SHORT TIME AGO. A LARGE QUANTITY WAS EXHAUSTED IN A FEW DAYS.

NOW A SECOND SHIPMENT HAS JUST BEEN RECEIVED. THIS NEAT PATTERN, DIFFERENT FROM THE FIRST, IS IN A SHIMMERING ARRAY OF COLOR BLENDINGS VARYING FROM THE MODEST TO THE BRILLIANT.

IF YOU WERE PRESENT AT THE FIRST INTRODUCTION, NO SECOND IS NECESSARY. THOSE WHO DID NOT MEET "CROSS-CHECKS" SHOULD BY ALL MEANS SEE THESE SMART "DIAMOND CHECKS" WHILE THE VARIETY OF COLORS IS COMPLETE.

MAIN FLOOR

Open Saturdays Until One — July and August

Alcohol maker Taken After He Wrecks School

[EXCLUSIVE DISPATCH]

WOODLAND, July 13.—Caught in the Monument school near Elkhorn Sunday afternoon, where he had been distilling alcohol and wrecking the interior of the building, John Judelites was brought here today by Sheriff Monroe and charged with first-degree burglary. He was captured by Hartman Marty, a rancher, after a stiff fight in which Judelites drew a knife and a blackjack, and had to be beaten into insensibility by two officers, who took him from Elkhorn to Broderick Sunday afternoon.

The prisoner told Sheriff Monroe that he had served a term in the Federal prison at Leavenworth for breaking into a postoffice. He said that he and a companion, named John F. Johnson, had broken into the school to make alcohol from flavoring extracts and had got drunk and wrecked the school during the spree.

JOHNS RE-ELECTED AS WOOL GROWERS' HEAD

[EXCLUSIVE DISPATCH]

FLAGSTAF (Ariz.) July 13.—A. A. (Tony) Johns has been reelected president of the Arizona Wool Grower's Association, which has conducted its thirty-ninth annual session in this city. C. E. Burton of Ash Fork, E. H. Duffield of McNary and Aubrey Gint of Skull Valley were chosen vice-presidents. Additional directors are Colin Campbell of Ash Fork, E. A. Sawyer of Winslow, H. B. Embach of Flagstaff, William Wilkins of Prescott and T. J. Hudspeth of Saligman. Recent concessions made by the Forest Service with respect to reserve leases, with remission of rentals, were declared of large value to the wool-growing industry of the State.

BOY DIES IN CRASH OF RUNAWAY BOX CARS

[EXCLUSIVE DISPATCH]

WILLIAMS (Ariz.) July 13.—In a crash between five runaway box cars and a helper engine, between Williams and Ash Fork, a Mexican boy 12 years of age was killed, the cars were wrecked and 600 feet of trackage was turn up, while the members of the engine crew were slightly injured. Railroad men tell that the boy had climbed upon the cars, which were on a siding, and had loosened the brakes. The cars rolled down the grade and out on the main line, traveling a mile before the locomitive was encountered.

HENNESS COUNTY AGENT

[EXCLUSIVE DISPATCH]

TUCSON (Ariz.) July 13.—K. K. Henness has been appointed county agent in Coconino county by the University of Arizona. Mr. Henness was graduated from the University of Arizona in 1923 and has since obtained his master's degree from the Ames Iowa Agricultural College. His specialty has been livestock. Coconino county's leading industry. He will start his work on the 16th inst.

Horton & Converse

PRESCRIPTION PHARMACISTS

Arcade No. 11, Biltmore Hotel · · · · Fifth and Olive
422-31-33 Pacific Mutual Building · · Sixth and Grand
424-28-30 Bank of Italy Building · · Seventh and Olive
332-37 C.C.Chapman Building · · Eighth and Broadway
224-26-28 Marsh-Strong Building · · · Ninth and Spring
Moore-White Clinic · · · · · · · · 511 So. Bonnie Brae
Westlake Professional Building · · Wilshire and Westlake
472 Hollywood Security Building · 6331 Hollywood Blvd.

Experience

Every Horton & Converse pharmacist is a recognized expert in the practice of his profession.

No prescription problem can arise with which these specialists cannot successfully cope. Behind their broad and thorough training from books, schools and laboratories is the fortifying power of mature experience in the daily practice of their profession.

In a service affecting health, relief from suffering and, very often, life itself, the availability of such men is of value.

For ALL Pharmacies
Phone VANDIKE 2211
The Nearest One Will Serve You

BLURRED VISION

YOUR EYES EXAMINED GLASSES COMPLETE **$2.90**

¶ An *examination* of your *eyes*, a *pair* of spherical *glasses*, in a *frame*, *complete* for $2.90. One week only.

¶ *Gold* or *shell frames*, *toric*, cylindrical, *fancy shapes* and *double vision glasses* correspondingly *low*.

¶ The *Proper Time* to look after the *Eyes* is when *You first* notice any *Eye Trouble*. *Many defects* of *Vision* may be overcome by *Early Attention*.

¶ The *Glasses* with which *You Can See* the *Best* are not *Necessarily correct for you*. They even may *strain* the *Eye*. It's *overcoming* this *Eye Strain* that requires *Skill*, *Ability*, *Experience* and *Knowledge*. *That's* what *I* am *offering You*.

¶ Have an *Oculist's Examination*—*insist upon it*. Correct vision *increases ones earning power*. Give *your eyes the best of care*. They are *worth* it.

¶ I *try* to be *reasonable* in *my* charges. No "drops" used. Some of your neighbors are wearing glasses I fitted.

C. N. HOPKINS, M. D.
REFRACTING OCULIST
Suite 201-203-205 LAUGHLIN BLDG.
315 So. Broadway Hours 9 to 4

Good Honest Practical Dentistry

Reasonably Priced

Painless Methods — Personal Service

Artificial Teeth $10 as low as

Crowns, Bridges, Inlays, Fillings at prices within your reach.

Teeth Extracted Painlessly

Free Examination

DR. CARR, Dentist

230-31 O. T. Johnson Building

Broadway at 4th.

Hours, 9 to 5:30. Phone TUcker 6505.

Cuticura Loveliness
A Clear Healthy Skin

Insured by Boston Office of Cuticura, Boston

MEXICANS PLAN FOR IRRIGATION

Millions of Dry Acres Likely to be Reclaimed

Calles Says Government Will Provide Funds

Gigantic Dam Proposed for Laguna District

[EXCLUSIVE DISPATCH]

TORREON (Mex.) July 13.—Millions of acres of waste lands in Northern Mexico are to be reclaimed by means of irrigation if the plans announced by President Calles to a large group of landowners of the States of Durango and Coahuila which met here a few days ago are carried out. Calles made the statement that the Mexican government will provide a fund of 45,000,000 pesos, equivalent to $22,500,000 United States money, for carrying out the reclamation program during the next four years.

This sum is to be supplemented by an equal amount by the States in which the irrigation works are to be located. Preliminary surveys have been made by government engineers of several large projects and the plans for dams and canal systems are now being drawn.

One of the largest of the proposed water storage reservoirs will be situated along the upper course of the Nazas River where a gigantic dam is to be constructed. It will store sufficient water to irrigate the rich Laguna district which often suffers for lack of moisture. Another large irrigation system will have the San Juan River for its source of water supply and will be the means of reclaiming more than 200,000 acres of land in the State of Tamaulipas. The rich Mapimi Basin of Durango also is to be provided with water, according to plans now under consideration. Several of the rivers and smaller streams of Northern Mexico are to be dammed and large storage reservoirs created.

Why Not Dine Out Tonight?

Today and every Tuesday you'll find suggestions on where to dine printed on The Times' resort, travel and hotel page. Delicious cooking; hot weather dishes; places to suit every mood and whim.

3020 South Curson Avenue

WILSHIRE HOME

$10,000

.....Modified English stucco . . . five large rooms and breakfast nook . . . living room 22 x 14, with handsome tile mantel . . . beautifully decorated . . . mahogany trims . . . silver finish electric fixtures . . . full tile bath with shower . . . conveniently arranged kitchen

.....Large level lot . . . high ground . . . lawn, shrubbery and sprinkler system . . . double garage. Convenient to cars and shopping district.

.....This home is NEW . . . never occupied. Nothing like it in the district for the money. $2000 cash gives deed.

OPEN FOR INSPECTION DAILY

Commercial Construction Company

EUGENE WEBB, JR., President

OWNERS & BUILDERS

1141 Pacific Mutual Bldg.

BRoadway 4069 Los Angeles

B. L. Marble Office Chairs

are popular, due entirely to their proven all-around superiority.

Their beauty in both design and finish never fails to meet with the approval of the man who knows. A closer inspection reveals sound solid woods, beautifully "moulded" in big roomy chairs, unequalled from view point of comfort and service.

CHARACTER COMFORT QUALITY

Sold by

Los Angeles Desk Co.

848-50 So. HILL ST.

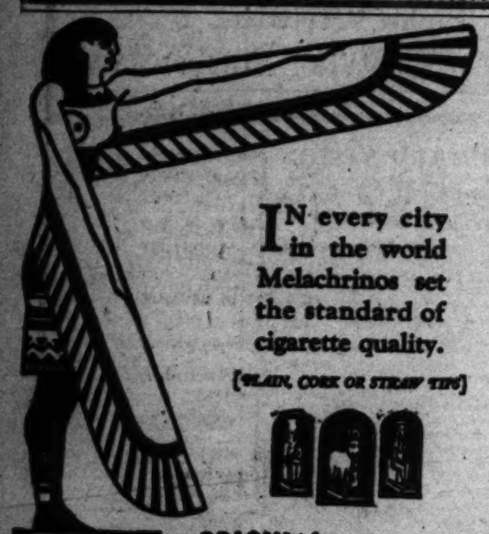

IN every city in the world Melachrinos set the standard of cigarette quality.

(PLAIN, CORK OR STRAW TIPS)

ORIGINAL

MELACHRINO

"The One Cigarette Sold the World Over"

PAIR RESCUED BY ELLSWORTH

American's Pluck and Daring Saves Comrades

Dietrichson Describes Plight of Leaking Plane

Trio Marches Seven Hours Over Cracking Ice

BY JAMES B. WHARTON

[BY CABLE—EXCLUSIVE DISPATCH]

[Copyright, 1928, by North American Newspaper Alliance. All rights reserved.]

OSLO, July 13.—The pluck and daring of Lincoln Ellsworth, modest American member of the Polar flight, in rescuing his companions Dietrichson and Omdahl from an icy grave on May 26, last, continue to receive warm and enthusiastic tribute from the two men who owe him their lives.

The risk that Ellsworth took in saving them can only be appreciated by one who understands the treacherous and dangerous nature of polar ice, and the difficulty of obtaining a foothold on the precipitous edge of the holes where the ice has newly cracked or split away from its companion bergs.

Dietrichson points out Ellsworth to each new arrival. Then he displays his own diary, in which he scrawled a few words daily during those strenuous days in the North.

FIRST THREE DAYS

The diary says of the first three days at Latitude 87.44:

"In planning we became separated from the airplane in which Amundsen traveled. We knew that it had landed, and we had watched the direction of its descent, but our vision was extremely limited on account of the tremendous ice hummocks. We were astonished at the extent and height of the irregularities in the pack-ice, which had looked fairly smooth from above.

"Immediately after landing Ellsworth and I started across the ice in the direction of Amundsen's landing, but when we got halfway we realized our attempt was hopeless, as the ice was continually moving and very dangerous. So we returned to our plane, waiting to see if the N-25 would rise again.

"At noon we were still watching. Omdahl was hard at work, endeavoring to repair the jammed exhaust pipe. We planned to get our engine repaired as quickly as possible and then drive down to the N-25.

"With night, there came a heavy snowfall which lasted many hours, during which Omdahl worked unceasingly with the engine and Ellsworth and I kept up the pumping. We wondered what had happened to our comrades of the N-25, although there was no doubt in our mind that they were safe.

"At noon of the 22rd, we caught sight of a flag, flying above the ice, two miles away. It was the N-25, and the sight raised our spirits considerably. Within a few hours we got into communication by means of wig-wagged flag signals, and learned that they were frozen up, sixty feet from the nearest ice lane. If our position was hopeless, they urged us to abandon our plane and join them, bringing our axes and as much of our stores as we could carry.

SITUATION PRECARIOUS

"Our situation became more precarious, as the leakage in our hull was constantly increasing and the continual pumping had exhausted us. We now concentrated our efforts on getting our plane out of the water and on top of an ice floe. On the 25th inst. we succeeded in doing this, and the necessity of pumping ceased.

"Ellsworth and I thereupon tried to reach the N-25 over the continually cracking ice. After seven hours marching, we gave up the attempt and returned to our own plane, completely exhausted.

"Now came a message from N-25, stating that they required help as soon as we could safely leave the N-24.

"Finally, on the 26th, we succeeded in reaching our comrades. During the crossing, Omdahl and I were saved from drowning only by the prompt action of Ellsworth."

TIRED MAN WALKS TO DEATH BEFORE TRAIN

[BY CABLE—EXCLUSIVE DISPATCH]

LONDON, July 13.—Because he was tired of doing nothing, James Patient, 47 years of age, walked to his death in the path of a train. Suffering as he thought from a nervous attack a doctor found that an operation was necessary and suggested that Patient remain home from work. After his death an X-ray examination revealed that the operation was not needed.

WHEAT, CORN AND OATS ACREAGE IN TEXAS CUT

[EXCLUSIVE DISPATCH]

SAN ANTONIO (Tex.) July 13. Acreage of corn, wheat and oats in Texas has been reduced this year, according to report of George B. Terrell, Commissioner of Agriculture, at Austin (Tex.) Wheat acreage was reduced 30 per cent, with a 46 per cent condition; while oats acreage was reduced 22 per cent, with a condition of 49 per cent. The report shows that Texas farmers are now purchasing 13 per cent more feed than at the same time a year ago.

ANGELENO AVERS WIFE WIELDED FLATIRON

[EXCLUSIVE DISPATCH]

RENO (Nev.) July 13.—Testifying his wife thrashed him frequently and crowned her abuse by smashing his nose with a flatiron Roy R. Haas, Los Angeles, obtained a divorce from Fannie J. Haas in the court of District Judge T. F. Moran. Immediately after obtaining the decree Haas wedded Miss Mildred Diggins, also of Los Angeles. Haas declared he never gave his first wife any cause for her abuse, but that she abused him to vent her ungovernable temper. He showed a scar on his face, where he said, she had struck him with a vase.

DON'T RENT—OWN! You can buy a Gunnsby office on a monthly rental basis. Hollywood Boulevard at Ivar.

CHARITY GETS PRINCE'S GIFT

South African Woman Presents Wales With Check

Total of $35,000 Turned Over to Institutions

British Heir Lays Wreath on Kruger's Grave

[Copyright, 1928, in United States and Canada by North American Newspaper Alliance. Great Britain, London Daily Mail. South America, United Press.]

[BY CABLE—EXCLUSIVE DISPATCH]

BY WARD G. PRICE

MAFEKING (South Africa.) July 13.—Two charities, one in London and one in South Africa, will benefit to the extent of $35,000 as the result of gifts made to the Prince of Wales by one of his South African admirers.

On his birthday, a few days ago, he received a check for $10,000 from Mrs. Reed, a prominent South African woman as a birthday present, with a suggestion that he "buy a good horse." The Prince, however, decided to give the check to the British Empire Service League of South Africa, whose annual congress he attended during his visit to Bloemfontein. Mrs. Reed is herself a great contributor to South African and Imperial charities. During the earlier days of the Prince's visit she sent him a check for $25,000, to be given to his favorite charity. He passed it on to St. Dunstan's, the famous British school for blind soldiers in London.

MAFEKING

This is merely one of several pleasant incidents of the last week in the Prince's travel, which has now brought him to Mafeking, a name famous in British history. Here he made the discovery that England remembers the siege of Mafeking better than the present population of that city, the reason being doubtless that they have many more things to associate with the town than the distant British public has.

The natives are well housed in Mafeking, in little clusters of clean-looking huts surrounded by red-clay walls among the picturesque rocks which dot the countryside. All the world was gathered there to greet the visitor. The Bechuana housewives kept up a shrill gurgling squeal of welcome throughout his stay.

Next came two days of camp life near by, winding up with a great royal "kraall," presided over by the paramount chief amidst 1000 natives, whose bivouacs were burned at the close of the festivities.

OOM PAUL'S GRAVE

On the way here, one of the party's most important stops was at the grave in Pretoria of President Paul Kruger, where the Prince laid a wreath. The visit coincided with the one hundredth anniversary of Oom Paul's birth, an occasion which will be celebrated throughout South Africa next October, when his statue will be moved from its present inconspicuous position in Prince's Park to a conspicuous site near the railway station. There it will again receive the famous figures of the "Four Burghers," which were carried off to England during the war as souvenirs, by members of the British General Staff. The statues were recently brought back to Pretoria through the personal intervention of King George.

Yaqui Indians Troublesome; Man Wounded

[EXCLUSIVE DISPATCH]

NOGALES (Ariz.) July 13.—Advices from Guaymas tell that Yaqui Indians are becoming troublesome in the district around Potam. Apolinar Contreras of the village of Mapole has been shot through the shoulders by mounted Indians, who are said to have tried to rope him and his wife while they were walking along a road. A number of similar annoyances have been reported and are being investigated by a military expedition.

BIDS FOR SOUTHLAND HIGHWAYS ADVERTISED

[EXCLUSIVE DISPATCH]

SACRAMENTO, July 13.—Bids for the construction of three Southern California highway projects were ordered advertised today by the State Highway Commission. The jobs are in San Bernardino and Los Angeles counties and the bids will be received here on August 10. One of the Los Angeles county projects calls for the replacing of oil macadam through the town of Whittier with concrete paving thirty feet wide. The distance is one and nine-tenths miles. The other provides for the paving of six and seven-tenths miles through the Rindge ranch from Las Flores Canyon. In San Bernardino county the commission will grade three and three-tenths miles of highway between Big Bear Dam and Fawnskin in the Big Bear Lake country.

AMERICAN LEGION UNIT ORGANIZED IN BERLIN

[EXCLUSIVE DISPATCH]

SAN FRANCISCO, July 13.—"Long-a-comin' Post" is the name given to the American Legion unit recently formed in Berlin, Germany. The organization is made up of former soldiers in the American Army during the World War. American Legion posts are now located in practically all the capitols of Europe, according to State Adjutant James K. Fisk.

PRINCE VIEWS FALLS AFTER LATE DANCE

[BY CABLE—EXCLUSIVE DISPATCH]

CAPE TOWN, (South Africa.) July 13.—The Prince of Wales visited the famous Victoria Falls at 2 o'clock yesterday morning, after a late dance at the government house at Livingstone, where he had fox trotted all night with girls and women of the corrugated iron capital of Northern Rhodesia. The Prince shot the rapids in a boat, landing drenched to the skin.

Martin Music Co

Genuine Clearance Sale

THE people of Los Angeles know that a sale by the Martin Music Company is an extraordinary event. They know we mean what we say. They know the offerings and prices are genuine. No bait, no decoys. Every piano offered, every phonograph and radio included in this sale, is ready for immediate delivery, and marked to sell at prices that represent real value. A number of yesterday's offerings were taken by shrewd buyers, but there are still many choice buys available for early comers today. All discontinued styles, all exchange pianos, all pianos returned from rental, and some extra special offerings in new instruments. For example:

Extra Special Grand Offer

$465 The number of these beautiful Bungalow Model Camp & Co. Mahogany Grands is limited. This was a special purchase. These grands are brand new, well made, sweet tone, easy action, attractive finish. A real buy. Bench to match and delivery included at the price. Remember this is a real five-foot grand, not a short-string miniature.

Gulbransen Used Pianos This special lot includes several slightly used uprights in first-class condition, returned from rental in good homes or taken in exchange for Registering Pianos. The Gulbransen is one of our standard lines, and we unhesitatingly recommend these instruments at the prices marked, as low as $265

KELLNER Used Upright $97.50 This is a real bargain for a home where low price and very easy payments will help someone to enjoy music. $5.00 a Month.

KROEGER Discontinued Style Bungalow Model $265 Never been used. A splendid piano and sharply cut in price. Excellent value for a buyer who wants a new upright at a big saving.

BRAHMS Slightly Used $255 Beautiful miniature upright, and mighty good value at the price. Only one left. Fine tone, easy action, attractive finish. Easy terms on this special.

Every Piano in First Class Condition

Ready for immediate delivery or small deposit will hold it until you are ready.

Any Reasonable Terms Accepted During This Sale

SAVE 33⅓% ON Standard Make Phonographs

All high-grade instruments in both upright and console models, mahogany and walnut cases. Different makes and designs in excellent condition. Twenty-two to choose from—save 33 1-3 per cent. Fine selection of standard records at reduced prices. Opportunity to get a really high-class outfit for very little money.

RADIO Discontinued Lines Sharply Cut Two, Three and Four-tube Sets

Discontinued lines and models at a tremendous reduction. No need to buy inferior sets or do without when you can secure such remarkable values. The 38 sets offered in this lot are going rapidly to shrewd buyers who are saving 25 to 40 per cent. Completely installed. $35 to $52.50

Open Evenings

Martin Music Co

734 S. Hill TRinity 9621

SHRINE YIELDS SKELETONS

Four Caskets Found in Aztec Temple Also Contain Artificial Teeth and Green Stones

BY JACK STARR-HUNT

[BY CABLE—EXCLUSIVE DISPATCH]

MEXICO CITY, July 13.—The department of anthopology of the Ministry of Public Education announces a number of new discoveries made at San Juan Teotihuacan, where is located the buried city of the Aztecs and the two pyramids of the Sun and Moon, besides many archaeological gems in the nature of half uncovered temples, shrines and palaces of the ancient civilization of the Valley of Mexico.

The latest discoveries include a number of skeletons found beneath the flooring of the Temple of Quetzalocatl and the "plumed serpent," which, depicting a giant snake with obsidian eyes, forms the main attraction of the temple located in the now uncovered citadel of the ancient city of Teotihuacan.

Four caskets were found in which the skeletons rested. Their necks were hung with strings of green stones, said to be jade and used as ornaments, only the beads are much larger than the ordinary jade bead of the present. Besides the jade strings the discoverers found strings of artificial teeth made out of sea shell hung about the skeletons. The find of the sea shell teeth is given considerable importance in archaeological circles here as substantiating the theory held by many students of Mexican Aztec and Toltec races that the entire Valley of Mexico was once an inmense lake which somewhere had an outlet to the sea.

Frequently ornaments made out of shell have been found at Teotihuacan, but archaeologists who oppose the lake theory say that these shells were considered of great value by the Toltecs and Aztecs, "precisely because of their rarity and the great distance they had to be carried before they reached the Aztec nation," while the opponents maintain that at the time there was no means of communication with the ocean and that the Aztecs and Toltecs never knew there was any Pacific or Atlantic but thought that the body of water which filled the Valley of Mexico was the only water in the world.

BOYS FIND INFANT'S BODY AT OLD MILL

[EXCLUSIVE DISPATCH]

GRAYSON (Ky.) July 13.—Small boys playing at the old water mill at Pactolus, two miles below here, found the body of a child about nine months old in three inches of water. The infant had been dead about fourteen days, and a Coroner's jury found death due to foul play.

Score Hurt, One Shot in Glasgow Orange Day Riot

LONDON, July 13.—Orange Day in Glasgow developed into a serious riot, with sixteen arrests, including one woman, and a score of hospital cases. The worst affray was when a band leading an Orangeman's parade was attacked in the street, the band men using trombones, saxophones, and cornets as clubs to beat off their assailants, causing serious injuries to ten persons. Mounted police eventually charged the crowd and separated the rioters.

One man was shot through the hip. All traffic was tied up for hours and mounted police had a difficult task restoring order in the Scotch city. The disturbance was the worst seen in Glasgow for many years.

AIRPLANE SQUAD ON DUTY AT CAMP LEWIS

[EXCLUSIVE DISPATCH]

SAN FRANCISCO, July 13.—Two DH airplanes, with two officer pilots, two enlisted pilots and seven mechanics are on duty at Camp Lewis, American Lake, Washington, this month co-operating with infantry and artillery organizations during their summer training. One officer pilot is on duty at Eugene (Or.) as commanding officer of the Forest Patrol unit. In addition, air service detachments are on duty at Crissy Field, at San Francisco, Clover Field, at Santa Monica, Del Monte, March Field at Riverside, Mather Field at Mills, and Ross Field at Arcadia, in California, and Woodward Field at Salt Lake City, Utah.

FURNITURE AUCTION

TODAY, JULY 14TH

10 a.m. Continuing All Day—3416 SO. MAIN. All kinds of furniture, rugs and carpets, consigned to us from different parts of the city. Every piece must be turned into cash to the highest bidders, regardless of price.

SOUTHWEST AUCTION HOUSE

S. BARAK, Auctioneer, Main near 39th.

Auction Sale

Los Angeles Auctioneers' Association Official

AUCTION TODAY 11 A. M.

Beautiful Corner Residence

Wilshire District

Extra Large B Zone Corner Lot

About 76x125—

Highly Improved

939 S. Gramercy Place

Beautifully located — surrounded by homes of quality. Thirteen spacious rooms—seven bedrooms, two beautiful baths.

Only one block to business center. Three blocks to fine schools.

A HOME THAT YOU WILL WANT TO OWN. WONDERFUL SPECULATIVE OPPORTUNITY.

BY AUTO: Drive out West 10th St. to Gramercy Place, one block North to property.

BY CAR: Take West 11th St. car to Gramercy Place, walk one block North.

AUCTION TODAY 2 P. M.

TWO DANDY HOMES IN GLENDALE

1004 Eshel St.

Five large rooms, sleeping porch, tile bath, Garage and driveway.

1008 Eshel St.

Six large rooms, tile bath, 3 bedrooms, Lot and driveway.

Garage and driveway.

Both these fine modern homes in excellent condition, priced at a sacrifice, quick sale desired, terms, quality, call Sunset, 1-1-1-1, 1-1-1-1 woodwork, tile bath, built-in features.

EASY TERMS

Investigate at Once

BY AUTO: Drive out Eshel St. to Sunset, turn to the left 1 block to Eshel, turn to the left 1 block to property.

BY CAR: Take Glendale car, get off at Sunset, walk one block South to property.

AUCTION TOMORROW 11 A.M.

Owner Must Sacrifice Home and Excellent Income

Three-Unit Stucco Bungalow

Three Rental Units—Four Rooms Each

Income Easily $130.00 Monthly

900 N. Van Ness Ave.

Only One Block from Santa Monica Blvd.

Well-built stucco bungalow divided into three 4-room apartments, containing living-room, dining-room, bedroom, sleeping porch, kitchen. Good lighting and plumbing fixtures, tile floors, hardwood floors, tile bath and built-in features.

Only One Block to Schools and Business Center

SEE THIS AT ONCE A POSITIVE SACRIFICE

BY AUTO: Drive out Santa Monica Blvd. to Van Ness, one block South.

BY CAR: Take Santa Monica Blvd. car, get off at Van Ness, walk one block South to property.

C. H. O'CONNOR & SON, Auctioneers

TRinity 1061

Yanks Seek Five Coast League Ball Stars

SPORTS
The Los Angeles Times
TUESDAY MORNING, JULY 14, 1925.

GOODRICH WINS WORLD'S FISTIC TITLE

Battle With Tunney Awaits Mr. Dempsey

THE BEGINNING OF THE END FOR CHILE'S HOPE

Photo shows Stanislaus Loayza of Chile down in the first round after taking a terrific lacing at the hands of Jimmy Goodrich of Buffalo. Loayza was knocked down five times in the first round and although badly injured continued gamely through to the second round. The South American's handlers tossed in the towel in the second chapter to save their man from further punishment. The scrap took place at the Queensboro Athletic Club, New York City, last night and by virtue of his victory in the New York lightweight boxing elimination tournament, Goodrich lays claim to the crown vacated by Benny Leonard. [Photo rushed to The Times by Telepix P. & A. Service.]

BUFFALO LIGHTWEIGHT STOPS GAME CHILEAN

Loayza's Handlers Toss in Towel in Second Round; Berlenbach and Marullo Fiasco Halted

[BY A. P. NIGHT WIRE]

NEW YORK, July 13.—Jimmy Goodrich of Buffalo, N. Y., won the lightweight elimination tournament staged under the auspices of the New York State Athletic Commission, when he scored a technical knockout tonight over Stanislaus Loayza of Chile in the second round of a fifteen-round match at the Queensboro Athletic Club. Loayza fractured his right ankle in a fall in the first round, but pluckily remained in the contest until the white towel of defeat was tossed into the ring after 35 seconds of the second round.

By virtue of this victory, Goodrich will be cloaked with the world's lightweight championship left vacant by the retirement of Benny Leonard, by the New York State Athletic Commission.

DROPPED FIVE TIMES

Five times in the first round Goodrich knocked the Chilean down, simply overwhelming his rival by his superior strength. When the bell rang, both men rushed. Loayza took the aggressive after the first clinch until Goodrich crossed a vicious right and Loayza caught it flush on the jaw, toppling to the floor. He remained down for a count of two, then scrambled to his feet apparently unhurt. Goodrich rushed and bowled him to the floor again, Loayza falling heavily in a heap near his own corner. It was in this fall that Loayza's handler said he suffered the fractured ankle. He gained his feet only to drop again when Goodrich smashed away at his uncovered jaw with reckless blows.

Ten thousand persons were on their feet cheering madly at the Chilean's game exhibition when another rush caught him off balance and he measured his length again, this time slowly coming to his feet after a count of seven, getting to his feet with difficulty. This time he started to hobble around on one foot, his right leg bent at the knee, lifted from the ring.

CHILEAN IN AGONY

He was in agony, but he slashed away at the battling Goodrich, backing away on one foot and balancing himself by hanging on the ropes and hitting with his free hand.

The bell found him upright, but in an apparently bad condition.

(Continued on Page 2, Column 2)

HAIL THE CHAMP, JIMMY GOODRICH

KNOCKING AT JACK'S DOOR

Talk of Will Muddle Finally Worked Out

Big Sign for Bout With Tilden Heavy

Jack Cuts Pats Ring King to Sunshine Mood

FRENCH TENNIS STARS TRIUMPH

France Quells England in Davis Cup Play; Meet Dutch in Finals

[BY CABLE AND ASSOCIATED PRESS]

EASTBOURNE (Eng.), July 13.—France today eliminated England in the tennis semi-finals of the European zone Davis Cup play, and will meet Holland in the European zone finals.

LaCoste and Brugnon of France defeated today Godfree and Wheatley of England, 6-4, 6-4, 6-3. France had won two singles matches Saturday, making three matches out of five.

TIA JUANA TRACK GETS LONG LEASE

President Coffroth is Assured Ten Years of Horse Racing by Government

[EXCLUSIVE DISPATCH]

[Special, New York Times]

MEXICO CITY, July 13.—Racing followers in California are assured ten years of racing at the Tia Juana track. The government has given racing grounds to James Coffroth, president of the Tia Juana company, for ten years at a rental of [illegible] pesos. The Tia Juana company plans greater things now than ever before. In years they were unable to make improvements because of the lack of a long term lease, which is now in sight. He states the season of Thanksgiving will attract greater purses than in the track's history. The company is planning improvements in stands and paddocks. Permanent structures will be erected to make Tia Juana the most completely equipped on the coast.

HUGGINS WILL REBUILD CLUB

New York Owners to Spend Quarter Million

Hal Rhyne, Paul Waner, Tony Lazerre Wanted

Jack Warner and Mervyn Shea Also Sought

[EXCLUSIVE DISPATCH]

NEW YORK, July 13.—The New York Yankees are raiding the Pacific Coast League and are about to spend $250,000 for players with whom Miller Huggins will reconstruct the club for a new pennant drive next year.

This information came from a reliable source today. Ed Holly, who took the place of Bob Connery as chief scout of the Yankees, is on the Coast now and is directing a corps of six assistants in the most systematic campaign yet organized by any major league club for the inspection and acquisition of new material. Holly has advised Col. Jacob Ruppert to purchase five players in particular and it is said that three of these already have been obtained.

The men for whom the bulk of the $250,000 will be spent are:

Hal Rhyne, shortstop of the San Francisco club.

Paul Waner, outfielder of the San Francisco club.

Tony Lazerre, shortstop of the Salt Lake City club.

Mervyn Shea, catcher of the Sacramento club.

Jack Warner, third baseman of the Vernon club.

It is also reported that all except Lazerre and Shea already have been attached to the Yankee roster. In the case of Shea the Yankees are bidding against the Giants, who are combing the minor leagues for a first-class young backstop.

Bill Lange, John McGraw's representative on the Coast, has advised the Giant leader to acquire Shea, who has been in the Pacific Coast League for only two years.

Rhyne is the most talked about player of the five named. He has been a major league prospect for the last two years, but $75,000 placed on him by the financiers of the San Francisco club has kept the infielder in the minors.

In addition to the five players named the Yankees are considering Oliver Mitchell, a left-handed pitcher, from San Francisco, and Marty Griffin, a right-hander with the same club. The San Francisco owners are said to be more reasonable than they were in past years. Nobody but the Babe is sure of his place with the Yankees for next season. There's going to be a thorough house cleaning, and some surprises, too.

HART TO TAKE ON ESAU AT PASADENA

Billy Hart, a favorite at Hollywood, will be seen in the ten-round main event at the Pasadena armory, taking on Kid Esau, promising Pasadena newsboy, Thursday night. Hart, as fight followers know, has met most of the good boys of the bantam division and is right up among the top-notchers. The little fellows will meet at 118 pounds.

Dave Pollack, who was a big hit on the last card at the armory, will be seen in the six-round semifinal, going against Oscar Torvar. They are 130-pounders. The rest of the card, consisting of four-round bouts, follows: Sabio Labra vs. Young Carpentero, 118 pounds; Henry Fishe vs. Elizabel Lopez, 158 pounds; Ernie Smith vs. Henry Miano, 112 pounds.

LA BARBA FACES HARD GO

Georgie Rivers Expected to Give Coast Banty King Tough Fight at Hollywood Friday

George Blake, manager of Fidel La Barba, Pacific Coast bantamweight champion announced last night that Fidel's appearance in the ring Friday night at the Hollywood American Legion Stadium against George Rivers may be his last before he, Blake, signs articles for Fidel to box Pancho Villa for the flyweight championship of the world in August.

La Barba will have a tough fight on his hands Friday night. In some places he is being doped to lose to Rivers, but this is hardly probable, in spite of the fact that Rivers is the best-looking lad in the bantamweight division outside of Fidel.

The two boys had one setto and Fidel came out victorious. Rivers has improved. So has Fidel and it is almost a sure bet that La Barba will have the edge when the referee makes his decision.

Frank Churchill knows that La Barba is a dangerous fighter. He may wait until after Friday to sign articles. Churchill has never seen La Barba in action. He will be at the Hollywood Stadium, Friday night to take in the La Barba-Rivers fight.

The fact that La Barba is defending his bantamweight title has created unusual interest in the fight. Rivers is the logical boy to challenge Fidel for this crown.

BILLIARD CHAMP TO EXHIBIT AT BEACH

Ralph Greenleaf, world's pocket-billiard champion, will make his last Southern California appearance tomorrow night at Ocean Park. This afternoon and tonight he will show at Venice, where he will meet all comers. As an added attraction he is to play a 35-point three-cushion billiard match with Loper.

Greenleaf has never played the three-cushion game on this Coast, so his performance tonight will be watched with interest, due to the fact that he has beaten several of the leaders of the game in the United States. After tomorrow night's performance he will go to Seattle.

Joe Kelly and Moser Lead in Club Tourney

Match-play in the club championship tournament will get under way at Wilshire this week. Allen Moser and Joe Kelly, golfing youngsters at the close-in club, tied for medal honors in the qualifying play, each medaling 78.

Pairings in all flights follow:

Championship flight—Allen Moser vs. W. D. Wheaton, Jr.; A. R. Kelly vs. Robert Vetter, Jr.; E. Ewing vs. A. B. Wilson, W. T. Dupre vs. Henry Rabbas, Henry Estes vs. Lee Fleming, J. W. Sutphen vs. J. H. Chapman, F. V. Bolard vs. H. N. E. Woodcock and E. F. Hill vs. Joe Kelly.

Second flight—F. D. Hyatt vs. R. A. Burton, G. R. Dallas vs. C. C. Albright, C. M. Searcy vs. C. V. Simpson, George Lockwood vs. A. G. Rabbas, F. B. Belcher vs. R. R. Belcher, F. W. Hood vs. G. W. Butler, E. E. Clarke vs. A. L. Moser and D. K. Parker vs. H. G. Chase.

Third flight—Neil Rasmussen vs. E. R. Willard, W. D. Gill vs. W. E. Dunt, D. W. Griggs vs. Henry Rivers, George W. Brown vs. J. B. Stinn, C. E. Burt vs. C. S. Miller, F. W. Kohler vs. George Moser, George Mansfield vs. Harvie Hawkes and H. M. Brandt vs. W. R. Hobbs.

Fourth flight—J. A. McKennedy vs. E. S. Lewis, J. C. Cushing vs. J. L. Hartman, E. F. Thelen vs. C. L. Logan, J. W. Gray vs. A. C. W. Hedges, W. A. Larkin vs. C. W. Cole, Ross Cline vs. R. A. Mason, Junior McKinnis vs. J. H. Cooper and E. G. Loomis vs. C. M. Hutchinson.

BRONSON KNOCKS OUT INGLEWOOD BATTLER

Jimmy Bronson, the Santa Monica Club's most promising young bantam, added one more win to his record at Culver City recently when, fighting in the headliner of the newsboys' card, he kayoed Kid Dale, Inglewood slugger.

CHAMPIONSHIP BOUT DUBIOUS

La Barba-Villa Title Bout at Ascot Fades Out

But Olympic Club May Get Catchweight Scrap

Talk Leonard-Tendler Fight for Culver City

BY PAUL LOWRY

Hope for a world's championship battle between Pancho Villa, flyweight titleholder, and Fidel La Barba went glimmering yesterday with an announcement by Frank Churchill, the champ's manager, that prospects for such a bout at Ascot next month were very dubious.

He said Dick Donald had not met his terms for a title fight, but in its place he intimated that he is very likely to sign today for a decision bout at catch weights with La Barba in the Olympic Auditorium.

Churchill wants plenty if he is asked to let Villa risk his title, but he is willing to send the midget Filipino against the local pride on a percentage basis if it is a catch-weight proposition like the McLarnin fight at Oakland.

Today will tell the tale. Either Donald meets the terms of Churchill for a title match or Churchill grabs the Olympic date. Whichever way the wind blows Villa's manager leaves for the North tonight.

Naturally, George Blake, La Barba's manager, is anxious to get Villa in a title match, but he will not turn down a chance to beat the world's flyweight king even if it does not include the winning of the coveted diadem. A win for La Barba would be a big feather in his cap at any weight.

LEONARD-TENDLER AT CULVER CITY

Danny Goodman, who is seeking to put Culver City on the fight surface again, burst out yesterday with a statement that he had inside information Benny Leonard wants to fight again and would like to do it for Goodman, who claims to have been a close friend of Leonard's for many years.

Goodman says he has the backing of the American Legion and is working hand in hand with them to re-establish the boxing game on a firm footing in Culver City.

He says Leonard is sincere in his comeback statement and wants to fight Lew Tendler out here.

Goodman says there will be a meeting today of the interests he represents, matters will be gone over with a lawyer, and that it is very likely work will be started soon on a new fight arena to be

(Continued on Page 2, Column 1)

ILLINOIS BOXING LEGALIZED

Gov. Small Permits Green Bill to Become Law; Chicago Stages Bouts Next Year

[EXCLUSIVE DISPATCH]

CHICAGO, July 13.—Boxing will become possible in Chicago next year, as a result of Gov. Small's action in allowing the Green boxing bill to become a law today. Gov. Small did not sign the bill. He permitted it to become a law without his signature.

The new Illinois law will permit any city to hold boxing bouts if the people of that city on a referendum held at a regular election vote in favor of authorizing boxing. The next regular election in Chicago will be the general primary in April 1926. The bouts must be limited to ten rounds and must be conducted under the direction of a State athletic commission of three members to be appointed by Gov. Small. The commission can fix the admission prices to be charged and specify the boxers. There can be no Sunday boxing.

BAN JOHNSON BANS RUETHER

[BY A. P. NIGHT WIRE]

WASHINGTON, July 13.—Walter Ruether, left-handed pitcher of the world champion Senators, has been suspended indefinitely by President Ban Johnson for a run-in with Umpire Geisel during a recent game here.

Word of Reuther's suspension was received here late today by the Washington Star from St. Louis, and was looked upon as another blow to the Senators' pitching staff, already crippled by the absence of Walter Johnson, who has been suffering from tonsilitis.

CANADIAN GIRL CAGERS WIN

A decided advantage in weight and speed plus sight or nine times as much experience, combined to give the Edmonton girls' basketball team, champions of the world, a 27-to-7 victory over the Pasadena Athletic Club feminine quintet at the Los Angeles Athletic Club last night. The Canadians, for the most part, employed an intricate passing attack that bewildered their inexperienced opponents, but more than once, the Northern Amazons simply crashed through the line by brute force.

Miss Connie Smith, Edmonton center, was the whole show for the winners, scoring twelve points and playing a good defensive game. Alice Ryden, Pasadena forward, was the main cog in whatever attack that quintet had. A crowd of more than 600 people saw the contest. The line-ups:

Edmonton.		Pasadena.
Del Johnson (7)	F.	Beatrice Palmer (1)
Daisy Johnson (4)	F.	Alice Ryden (4)
Connie Smith (12)	C.	Helen Swartz (2)
Elsie Dunn	G.	Marbel Reinhardt
Kate McRae (2)	G.	Elvira Pederson
Elsie Sanecia (2)	G.	Lillian Copeland
Hattie Hopkins	F.	

BRAZILL LEADS COAST HITTERS

[EXCLUSIVE DISPATCH]

SAN FRANCISCO, July 13. Frank Brazill, Seattle third baseman, is again leading Pacific Coast League batters with an average of .405, according to unofficial figures including Saturday's games.

"Lefty" O'Doul, with the Salt Lake Bees, is a close second with .402 and Paul Waner of the Seals is next with an average of .400.

c Co.
e Sale
any is an
e offer-
very
y.

BRAHMS
Slightly Used
$255
eautiful miniature upright and a
ighty good value at the price. Only
e left. Fine tone, easy action, at-
ractive finish. Easy terms on this
pecial.

Condition
it until you are ready.
g This Sale

ADIO
Lines Sharply Cut
and Four-tube Sets
s and models at a tremendous
o buy inferior sets or do with-
ure such remarkable values.
n this lot are going rapidly to
are saving 25 to 40 per cent.
to $52.50

sic

on

ners' Association Co

AUCTION
TODAY
2 P. M.
TWO DANDY
HOMES
IN GLENDALE
New Residence Section
1004 Ethel St.
Five large rooms—two bedrooms. Garage and driveway.
1008 Ethel St.
Six cozy rooms—three bedrooms. Garage and driveway.
Both these fine little homes are in excellent condition, being of choice construction, equipped with quality oak floors, gas ranges, woodwork, tile baths, many built-in features.
EASY TERMS!
Investigate at Once!
BY AUTO: Drive out Glendale Blvd. to Kenneth, one block north of Colorado, turn left one block to Ethel.
BY CAR: Take Glendale car to Kenneth, walk one block north.

OMORROW 11 A.M.
Home and Excellent Income
Stucco Bungalow
Gate—Four Rooms Each
ally $130.00 Monthly
Van Ness Ave.
ock from Santa Monica Blvd.
divided into three 4-room apartments, each with two rooms, bedroom, bath, kitchenette, furnace, enameled woodwork and built-in features.
to Schools and Business Center
E THIS AT ONCE
SITIVE SACRIFICE
Take Western Blvd. to Van Ness, one block north of Santa Monica Blvd., car, get off at Van Ness and walk to property.
OR & SON, Auctioneers
GR. 5-1188

HEAVY SPEED WAGON DUTY

The average price per pound of pay load, on seventy-four other 2-ton trucks is 69.9 cents.

In the Heavy Duty Speed Wagon the investment is reduced to 49.6 cents.

Capacity 3-Ton

Chassis $1985 at Lansing

RED MOTOR CAR CO.
of California, Inc.
1200 S. Hope St.
TRinity 7421
Hollywood Blvd. HE. 1187

Cadillac Superiority Is Inevitable

CADILLAC smoothness is not merely relative, but absolute. There is no vibration at any speed or under any conditions.
The Cadillac stands unique and alone, not merely in a few phases of performance, but in the full range of motor car characteristics.

DON LEE
Seventh and Bixel
Open Evenings

Yanks Seek Five Coast League Ball Stars

SPORTS
The Times
LOS ANGELES
TUESDAY MORNING, JULY 14, 1925.

GOODRICH WINS WORLD'S FISTIC TITLE

Battle With Tunney Awaits Mr. Dempsey

...Y KNOCKING ...JACK'S DOOR

...e of Wills Muddle ...ally Worked Out

...y Best Sign for Bout ...Fish White Heavy

...d Cash Puts Ring King ...Receptive Mood

[BY ASSOCIATED PRESS]

NEW YORK, July 13.—Jack ...dempsey after his arrival ...Wednesday will be ...hed by a proposition calling ...m him to fight ...in defense of his ...title in this city ...sometime during ...September and ...at the same time ...guarantee being ...Harry Wills a ...chance at the ...heavyweight ...crown. The plan ...which would result in a sane ...solution of the ...Dempsey-Wills-...State Athletic ...Commission ...

...Dempsey is to sign for a ...bout with Tunney in this ...city during the present ...month and each must ...furnish guarantees ...to show that most Harry ...Wills is possible within ...the Dempsey-Tunney ...

...WILLING

...Wills on behalf of Tunney ...signified his willingness ...to fight under the conditions ...stated above. Agents of ...Dempsey, getting wind of ...the proposed meeting, have ...informed Dempsey that he ...is to be approached to the plan ...by promoters of a promotion ...in New York City. Commissioner ...Muldoon of the champion is ...said not wish to engage ...in a fight where the title su...premacy is at stake unless it ...can be done first, some ...

(Continued on Page 2, Column 1)

FRENCH TENNIS STARS TRIUMPH

France Ousts England in Davis Cup Play; Meet Dutch in Finals

[BY CABLE AND ASSOCIATED PRESS]

EASTBOURNE (Eng.) July 13.—France today eliminated England in the tennis semi-finals of the European zone Davis Cup play, and will meet Holland in the European zone finals.

LaCoste and Brugnon of France defeated today Godfree and Wheatley of England, 6-4, 6-4, 6-2. France had won two singles matches Saturday, making three matches out of five.

TIA JUANA TRACK GETS LONG LEASE

President Cofroth is Assured Ten Years of Horse Racing by Government

[EXCLUSIVE DISPATCH]
[Copyright, New York Times]

MEXICO CITY, July 13.—Racing followers in California are assured ten years of racing at the Tia Juana track. The Mexican government has leased the racing grounds to James Wood Cofroth, president of the Tia Juana company for ten years at a rental of 2,500,000 pesos. The Tia-Juana company plans greater racing seasons now than ever in the past years they were unable to make improvements owing to lack of a long term lease. Cofroth is now in Mexico City. He states the season starting Thanksgiving will have greater purses than in the track's history. The company is planning improvements to stands and paddocks. Permanent structures will be erected to make Tia Juana the most completely equipped on this continent.

HUGGINS WILL REBUILD CLUB

New York Owners to Spend Quarter Million

Hal Rhyne, Paul Waner, Tony Lazerre Wanted

Jack Warner and Mervyn Shea Also Sought

[EXCLUSIVE DISPATCH]

NEW YORK, July 13.—The New York Yankees are raiding the Pacific Coast League and are about to spend $250,000 for players with whom Miller Huggins will reconstruct the club for a new pennant drive next year.

This information came from a reliable source today. Ed Holly, who took the place of Bob Connery as chief scout of the Yankees, is on the Coast now and is directing a corps of six assistants in the most systematic campaign yet organized by any major league club for the inspection and acquisition of new material. Holly has advised Col. Jacob Ruppert to purchase five players in particular and it is said that three of these already have been obtained.

The men for whom the bulk of the $250,000 will be spent are:

Hal Rhyne, shortstop of the San Francisco club.

Paul Waner, outfielder of the San Francisco club.

Tony Lazerre, shortstop of the Salt Lake City club.

Mervyn Shea, catcher of the Sacramento club.

Jack Warner, third baseman of the Vernon club.

It is also reported that all except Lazerre and Shea already have been attached to the Yankee roster. In the case of Shea the Yankees are bidding against the Giants, who are combing the minor leagues for a first-class young backstop.

Bill Lange, John McGraw's representative on the Coast, has advised the Giant leader to acquire Shea, who has been in the Pacific Coast League for only two years.

Rhyne is the most talked about player of the five named. He has been a major league prospect for the last two years, but $75,000 placed on him by the financiers of the San Francisco club has kept the infielder in the minors.

In addition to the five players named the Yankees are considering Oliver Mitchell, a left-handed pitcher, from San Francisco, and Marty Griffin, a right-hander with the same club. The San Francisco owners are said to be more reasonable than they were in past years. Nobody but the Babe is sure of his place with the Yankees for next season. There's going to be a thorough house cleaning, and some surprises, too.

HART TO TAKE ON ESAU AT PASADENA

Billy Hart, a favorite at Hollywood, will be seen in the ten-round main event at the Pasadena armory, taking on Kid Esau, promising Pasadena newsboy, Thursday night. Hart, as fight followers know, has met most of the good boys of the bantam division and is right up among the top-notchers. The little fellows will meet at 118 pounds.

Dave Pollack, who was a big hit on the last card at the armory, will be seen in the six-round semifinal, going against Oscar Torvar. They are 130-pounders. The rest of the card, consisting of four-round bouts, follows: Sabio Labra vs. Young Carpentero, 118 pounds; Henry Fishe vs. Elisabel Lopez, 158 pounds; Ernie Smith vs. Henry Miano, 112 pounds.

BAN JOHNSON BANS RUETHER

[BY A. P. NIGHT WIRE]

WASHINGTON, July 13.—Walter Ruether, left-handed pitcher of the world champion Senators, has been suspended indefinitely by President Ban Johnson for a run-in with Umpire Geiset during a recent game here.

Word of Reuther's suspension was received here late today by the Washington Star from St. Louis, and was looked upon as another blow to the Senators' pitching staff, already crippled by the absence of Walter Johnson, who has been suffering from tonsilitis.

THE BEGINNING OF THE END FOR CHILE'S HOPE

Photo shows Stanislaus Loayza of Chile down in the first round after taking a terrific lacing at the hands of Jimmy Goodrich of Buffalo. Loayza was knocked down five times in the first round and although badly injured continued gamely through to the second round. The South American's handlers tossed in the towel in the second chapter to save their man from further punishment. The scrap took place at the Queensboro Athletic Club, New York City, last night and by virtue of his victory in the New York lightweight boxing elimination tournament, Goodrich lays claim to the crown vacated by Benny Leonard. [Photo rushed to The Times by Telepix P. & A. Service.]

LA BARBA FACES HARD GO

Georgie Rivers Expected to Give Coast Banty King Tough Fight at Hollywood Friday

George Blake, manager of Fidel La Barba, Pacific Coast bantamweight champion announced last night that Fidel's appearance in the ring Friday night at the Hollywood American Legion Stadium against George Rivers may be his last before he, Blake, signs articles for Fidel to box Pancho Villa for the flyweight championship of the world in August.

La Barba will have a tough fight on his hands Friday night. In some places he is being doped to lose to Rivers, but this is hardly probable, in spite of the fact that Rivers is the best-looking lad in the bantamweight division outside of Fidel.

The two boys had one setto and Fidel came out victorious. Rivers has improved. So has Fidel and it is almost a sure bet that La Barba will have the edge when the referee makes his decision.

Frank Churchill knows that La Barba is a dangerous fighter. He may wait until after Friday to sign articles. Churchill has never seen La Barba in action. He will be at the Hollywood Stadium, Friday night to take in the La Barba-Rivers fight.

The fact that La Barba is defending his bantamweight title has created unusual interest in the fight. Rivers is the logical boy to challenge Fidel for this crown.

BILLIARD CHAMP TO EXHIBIT AT BEACH

Ralph Greenleaf, world's pocket-billiard champion, will make his last Southern California appearance tomorrow night at Ocean Park. This afternoon and tonight he will show at Venice, where he will meet all comers. As an added attraction he is to play a 25-point three-cushion billiard match with Loper.

Greenleaf has never played the three-cushion game on this Coast, so his performance tonight will be watched with interest, due to the fact that he has beaten several of the leaders of the game in the United States. After tomorrow night's performance he will go to Seattle.

Joe Kelly and Moser Lead in Club Tourney

Match-play in the club championship tournament will get under way at Wilshire this week, Allen Moser and Joe Kelly, golfing youngsters at the close-in club, tied for medal honors in the qualifying play, each medaling 76.

Pairings in all flights follow:

Championship flight—Allen Moser vs. W. D. Whelan, Jr., A. R. Kelly vs. Robert Tatum, L. S. Ewing vs. A. L. Wilson, W. R. Burch vs. Elmer Ralphs, Ryan Estes vs. Leo Pendergrass, J. W. Spisbee vs. J. H. Chapman, F. V. Dulesi vs. H. N. E. Woodcock and E. F. Elliot vs. Joe Kelly.

Second flight—F. B. Harris vs. R. A. Burton, G. R. Nelles vs. C. C. Albright, C. M. Sawyer vs. C. T. Sturgeon, George Lockwood vs. A. G. Ralphs, F. R. Belcher vs. K. H. Belden, F. W. Shadel vs. G. W. Butler, E. H. Chapin vs. A. L. Moser and D. K. Porter vs. H. S. Carroll.

Third flight—Neil Rasmussen vs. R. E. Willard, W. D. Gill vs. W. R. Durst, D. W. Gripps vs. Harry Rivers, George W. Brown vs. C. P. Stokes, C. E. Burt vs. C. G. Miller, F. W. Keeler vs. George Moser, George Mansfield vs. Harris Nanabos and E. M. Brandel vs. W. R. Hopkins.

Fourth flight—J. A. McGeachy vs. E. B. Lewis, J. G. Cushing vs. J. L. Harrison, E. F. Thoien vs. C. L. Logan, J. W. Gray vs. A. R. W. Rotzes, W. A. Larkins vs. C. E. Cole, Ben Cline vs. R. C. Mann, Junior McKinnie vs. J. M. Cooper and E. O. Loucks vs. C. M. Hutchinson.

BRONSON KNOCKS OUT INGLEWOOD BATTLER

Jimmy Bronson, the Santa Monica Club's most promising young bantam, added one more win to his record at Culver City recently when, fighting in the headliner of the newsboys' card, he kayoed Kid Dale, Inglewood slugger.

CHAMPIONSHIP BOUT DUBIOUS

La Barba-Villa Title Bout at Ascot Fades Out

But Olympic Club May Get Catchweight Scrap

Talk Leonard-Tendler Fight for Culver City

BY PAUL LOWRY

Hope for a world's championship battle between Pancho Villa, flyweight titleholder, and Fidel La Barba went glimmering yesterday with an announcement by Frank Churchill, the champ's manager, that prospects for such a bout at Ascot next month were very dubious.

He said Dick Donald had not met his terms for a title fight, but in its place he intimated that he is very likely to sign today for a decision bout at catch weights with La Barba in the Olympic Auditorium.

Churchill wants plenty if he is asked to let Villa risk his title, but he is willing to send the midget Filipino against the local pride on a percentage basis if it is a catch-weight proposition like the McLarnin fight at Oakland.

Today will tell the tale. Either Donald meets the terms of Churchill for a title match or Churchill grabs the Olympic date. Whichever way the wind blows Villa's manager leaves for the North tonight.

Naturally, George Blake, La Barba's manager, is anxious to get Villa in a title match, but he will not turn down a chance to beat the world's flyweight king even if it does not include the winning of the coveted diadem. A win for La Barba would be a big feather in his cap at any weight.

LEONARD-TENDLER AT CULVER CITY

Danny Goodman, who is seeking to put Culver City on the fight surface again, burst out yesterday with a statement that he had inside information Benny Leonard wants to fight again and would like to do it for Goodman, who claims to have been a close friend of Leonard's for many years.

Goodman says he has the backing of the American Legion and is working hand in hand with them to re-establish the boxing game on a firm footing in Culver City.

He says Leonard is sincere in his comeback statement and wants to fight Lew Tendler out here.

Goodman says there will be a meeting today of the interests he represents, matters will be gone over with a lawyer, and that it is very likely work will be started soon on a new fight arena to be

(Continued on Page 2, Column 1)

BRAZILL LEADS COAST HITTERS

[EXCLUSIVE DISPATCH]

SAN FRANCISCO, July 13. Frank Brazill, Seattle third baseman, is again leading Pacific Coast League batters with an average of .405, according to unofficial figures including Saturday's games.

"Lefty" O'Doul, with the Salt Lake Bees, is a close second with .402 and Paul Waner of the Seals is next with an average of .400.

BUFFALO LIGHTWEIGHT STOPS GAME CHILEAN

Loayza's Handlers Toss in Towel in Second Round; Berlenbach and Marullo Fiasco Halted

[BY A. P. NIGHT WIRE]

NEW YORK, July 13.—Jimmy Goodrich of Buffalo, N. Y., won the lightweight elimination tournament staged under the auspices of the New York State Athletic Commission, when he scored a technical knockout tonight over Stanislaus Loayza of Chile in the second round of a fifteen-round match at the Queensboro Athletic Club. Loayza fractured his right ankle in a fall in the first round, but pluckily remained in the contest until the white towel of defeat was tossed into the ring after 35 seconds of the second round.

By virtue of this victory, Goodrich will be cloaked with the world's lightweight championship left vacant by the retirement of Benny Leonard, by the New York State Athletic Commission.

DROPPED FIVE TIMES

Five times in the first round Goodrich knocked the Chilean down, simply overwhelming his rival by his superior strength. When the bell rang, both men rushed. Loayza took the aggressive after the first clinch until Goodrich crossed a vicious right and Loayza caught it flush on the jaw, toppling to the floor. He remained down for a count of two, then scrambled to his feet apparently unhurt. Goodrich rushed and bowled him to the floor again, Loayza falling heavily in a heap near his own corner. It was in this fall that Loayza's handler said he suffered the fractured ankle. He gained his feet only to drop again when Goodrich smashed away at his uncovered jaw with reckless blows.

Ten thousand persons were on their feet cheering madly at the Chilean's game exhibition when another rush caught him off balance and he measured his length again, this time slowly coming to his feet after a count of seven, getting to his feet with difficulty. This time he started to hobble around on one foot, his right leg bent at the knee, lifted from the ring.

CHILEAN IN AGONY

He was in agony, but he slashed away at the battling Goodrich, backing away on one foot and balancing himself by hanging on the ropes and hitting with his free hand.

The bell found him upright, but in an apparently bad condition.

(Continued on Page 2, Column 2)

HAIL THE CHAMP, JIMMY GOODRICH

ILLINOIS BOXING LEGALIZED

Gov. Small Permits Green Bill to Become Law; Chicago Stages Bouts Next Year

[EXCLUSIVE DISPATCH]

CHICAGO, July 13.—Boxing will become possible in Chicago next year, as a result of Gov. Small's action in allowing the Green boxing bill to become a law today. Gov. Small did not sign the bill. He permitted it to become a law without his signature.

The new Illinois law will permit any city to hold boxing bouts if the people of that city on a referendum held at a regular election vote in favor of authorizing boxing. The next regular election in Chicago will be the general primary in April 1926. The bouts must be limited to ten rounds and must be conducted under the direction of a State athletic commission of three members to be appointed by Gov. Small. The commission can fix the admission prices to be charged and specify the boxers. There can be no Sunday boxing.

CANADIAN GIRL CAGERS WIN

A decided advantage in weight and speed plus eight or nine times as much experience, combined to give the Edmonton girls' basketball team, champions of the world, a 27-to-7 victory over the Pasadena Athletic Club feminine quintet at the Los Angeles Athletic Club last night. The Canadians, for the most part, employed an intricate passing attack that bewildered their inexperienced opponents, but more than once, the Northern Amazons simply crashed through the line by brute force.

Miss Connie Smith, Edmonton center, was the whole show for the winners, scoring twelve points and playing a good defensive game. Alice Ryden, Pasadena forward, was the main cog in whatever attack that quintet had. A crowd of more than 600 people saw the contest. The line-ups:

Edmonton.		Pasadena.
Dot Johnson (7)	F.	Beatrice Palmer (1)
Daisy Johnson (4)	F.	Alice Ryden (4)
Connie Smith (12)	C.	Helen Swartz (2)
Elsie Dunn	G.	Marbel Reichardt
Kate McRae (2)	G.	Elvira Pederson
Elsie Remie (2)	G.	Lillian Copeland
Hattie Hopkins	F.	

...c Co.
...ce Sale
...pany is an ...he offer- ...every ...ery.

BRAHMS
Slightly Used
$255
...eautiful miniature upright and a ...ighty good value at the price. Only ...one left. Fine tone, easy action, at...tractive finish. Easy terms on this ...special.

...s Condition
...it until you are ready.
...ng This Sale

...ADIO
...l Lines Sharply Cut
...and Four-tube Sets
...es and models at a tremendous ...to buy inferior sets or do with...secure such remarkable values. ...in this lot are going rapidly to ...are saving 25 to 40 per cent. ...5 to $52.50

...sic Co.

...ion Sales
...omeers' Association Official Bulletin

...ON

AUCTION TODAY 2 P.M.
TWO DANDY HOMES IN GLENDALE
New Residential Section
1004 Ethel St.
Five large rooms—two large bedrooms. Lot about 50x150. Garage and driveway.
1008 Ethel St.
Six cosy rooms—three large bedrooms. Lot about 50x150. Garage and driveway.
Both these fine little homes are in excellent condition, frame and stucco construction, floors of quality oak floors, gas furnace, woodwork, tile baths, many built-in features.
EASY TERMS!
Investigate at Once!
BY AUTO: Drive out Glendale Blvd. to Rosemont, Rosemont to Ethel, house on right side of street.
BY CAR: Take Glendale car to Rosemont, walk one block north.

...TOMORROW 11 A.M.
...ce Home and Excellent Income
...k Stucco Bungalow
...al Units—Four Rooms Each
...Easily $130.00 Monthly
...Van Ness Ave.
...block from Santa Monica Blvd.
...er divided into three 4-room apartments, each ...dining-room, bedroom, ...and dressing alcoves, ...and built-in features.
...k to Schools and Business Center
...KE THIS AT ONCE
...OSITIVE SACRIFICE
...Santa Monica Blvd. to Van Ness, one block ...Monica Blvd. car, get off at Van Ness and ...walk in property.
...NOR & SON, Auctioneers

HEAVY SPEED WAGON DUTY

The average price per pound of pay load, on seventy-four other 2-ton trucks is 69.9 cents.

In the Heavy Duty Speed Wagon the investment is reduced to 49.6 cents.

Capacity 3-TONS

Chassis $1985 at Lansing

REO MOTOR CAR CO. of California, Inc.
1200 S. Hope St.
TRinity 7421
...Hollywood Blvd. HE. 1187

Cadillac Superiority Is Inevitable

CADILLAC smoothness is not merely relative, but absolute. There is no vibration at any speed or under any conditions. The Cadillac stands unique and alone, not merely in a few phases of performance, but in the full range of motor car characteristics.

DON LEE
Seventh and Bixel
Open Evenings

Moran Makes First California Appearance in Vernon Ten-Round Main Event Tonight

SALVADORE TO MEET ITALIAN

Southerner Has Knockout to Credit Over Phil

Local Fighter Claims He Lost Through Fatigue

Jimmy Hackley Meets Frank Garcia in Semi

Pal Moran of New Orleans makes his first California appearance tonight when he meets Phil Salvadore at Vernon in the top-Salvadore at Vernon in the ten-round main event.

If Moran fights the same kind of a scrap he did when he fought Benny Leonard to a standstill not quite a year ago and if Salvadore is in the same mood and trim he was the night when he defeated Tommy O'Brien, it should be a battle as hot as the present weather.

Three years ago Salvadore went to New Orleans and was stopped in the thirteenth round by Moran.

But accounts of that bout show that Salvadore was a victim of fatigue rather than a knockout punch.

The tables are turned this time and Moran is fighting Salvadore in Los Angeles.

But Phil was a four-round fighter at the time he visited New Orleans and was unable to go the distance. Pal will have no trouble on that score, since he has had more twenty-round fights than any lightweight of the present time.

Moran's career has been one of steady grinding. He fought Leonard three times, all no-decision fights. And he made the best showing on their last meeting. Leonard has never fought since, going into retirement.

The New Orleans Italian also boxed Charley White three times. He lost to White in New Orleans, beat him in Chicago and knocked him out in fourteen rounds at Madison Square Garden, New York.

SEEKS VENGEANCE

Salvadore will be in there tonight trying to get back the verdict he lost three years ago in the Louisiana ring. It is possible, but not probable, that Phil will score a knockout, as nobody ever counted Moran out.

It is just as possible that Salvadore will have a hard time grabbing a close decision from the Southern veteran.

However, since Phil defeated O'Brien, he has gained tremendous confidence in himself. He seems to have found the thing which he lacked when he lost to Sammy Mandell at Ascot—the feeling that he is just as good a fighter as the other fellow.

Jimmy Hackley meets Frankie Garcia in the semi-wind-up.

This dopes to be a fast fight. Garcia is a slight favorite in spite of the fact that Hackley recently won a decision from Bud Ridley and knocked out Johnny Adams.

Hackley has been working at the smaller clubs and has fought himself into recognition.

RITZER ON CARD

Harry Ritzer meets Young Burmay in the special event of six rounds. Ritzer lost a close decision to Johnny Murphy of Chicago the last time he started at Vernon, but he took that fight on a few days' notice and was caught off form.

Cap. Cerola, manager of Ritzer, believes he has the best 145-pound prospect on the Coast, and is willing to back his judgment with his end of the match.

Bert McCoy and Bud Oswald clash in one four-round bout. Jack Colburn meets Young Chico, Filipino, in the curtain number.

TUNNEY BATTLE FOR DEMPSEY

(Continued from First Page)

through a severe battle such as will insure his being himself justice against so important an adversary as the negro champion, Harry Wills. Also Dempsey does not wish to be put in the position of seeming to deliberately sidestep Wills for Tunney.

LACKS CASH

Dempsey, the writer has been given to understand, has stronger reasons for wishing to take part in a big-money contest this year than the world at large has any idea of. The champion finds himself sorely pressed for money. He has suffered financial setbacks and has been under exceptional heavy expense the last few months and with his income at a standstill the while.

His hotel investment in Los Angeles is said to have depreciated heavily in value and some sort of a law suit has cropped up against this holding which has hurriedly called Jack Kearns to the Coast and is said to be the real reason behind the absence of the champion's manager on the occasion of his arrival. Another jolt that Dempsey has been up against is exemplified in his motion-picture venture. Although he spent many weeks in the making of a picture starring himself and his wife, it has netted him no returns. The picture in question has still to be released and will not be until the champion is again actively in the limelight.

CHAMPIONSHIP BOUT DUBIOUS

(Continued from First Page)

located on a vacant lot next to the Green Mill Cafe.

By the terms of the agreement with the American Legion people Goodman says big fights will be held in the new arena, built to seat 35,000 persons, and smaller fights will be held in the pavilion where the Fuente-Fulton flop was staged.

GREB WILL FIGHT BERT COLIMA HERE

Back from New York, where he went as an emissary of Jack Doyle, "Dutch" Meyers, manager of Bert Colima, declares Harry Greb is willing to risk his middleweight crown against Colima for $35,000. Meyers, who returned Sunday, says Greb promised to come to the Coast for a September date.

If Phil Rosenberg gives Bud Taylor the run-around for their proposed match for the world's bantamweight championship here in September, this is the match Doyle may stage in its place.

Eddie Long, Taylor's manager, has wired here he has positive information that Harry Segal, Rosenberg's manager, will duck the match, and he wants the New York and California boxing commissions to take official action.

Meyers tried to talk Paul Berlenbach into coming here for a match, but was turned down. "Paralyzing Paul" wants big money every time he fights, according to Dutch.

Jimmy Slattery, knocked out by Dave Shade, was characterized by Meyer as an overrated dub.

JOE SALAS IS CONVALESCING

Joe Salas, classy featherweight of the George Blake stable, is convalescing in St. Vincent's Hospital after an operation for the removal of his appendix, and Dr. J. J. O'Brien, who performed the operation, says the boy will be a 50 per cent better fighter when he recovers. He says the wonder of it is that Salas was able to fight as well as he did with such a badly twisted, distorted appendix.

It will be four months before Salas is able to fight again, but he can start training in about two months, according to Blake. He says Dr. O'Brien's operation was very skillful, the appendix being removed without the cutting of the stomach muscles.

GOODRICH COPS WORLD'S TITLE

(Continued from First Page)

His handlers worked feverishly during the one minute rest between rounds and he came up fresh, but he was favoring his bad leg, and it was evident that the end had been flashed. Goodrich rushed again, but the towel beat him and the most exciting lightweight fight of modern fistics came to an abrupt termination four minutes and thirty-five seconds after it started.

BERLENBACH AND MARULLO IN FIASCO

[BY A. P. NIGHT WIRE]

NEWARK (N. J.) July 13.—The twelve-round light-heavyweight title match between Paul Berlenbach, present champion, and Young Marullo of New Orleans was stopped by Referee Henry Lewis in the ninth round tonight and declared no contest. The referee, in an official statement after the fight, said both men were stalling and he declined to allow them to continue.

Lewis put an end to the contest after an audience of 15,000 had booed and hissed the boxers from the fourth round. Although both men appeared to be landing punishing blows, the crowd directed its verbal attack on the champion. Berlenbach, believing that he was not doing his best.

Berlenbach retained his title, but payment of the fighters by the promoters of the National Sportsmen's Club of Newark, will await the action of the State Boxing Commission.

After Berlenbach had been taken to his dressing-room word was sent out by his manager that he had injured his right hand in the fourth round. Inspector Platt Adams of the New Jersey Boxing Commission announced that, he would have an examination made of the hand by a physician representing the commission before official action on the fight is taken.

MOTHER HUBBARD'S BOY

BY FEG MURRAY

Here is De Hart Hubbard, late of the University of Michigan and one of the greatest athletes who ever donned a spiked shoe. There have been many other remarkable negro track stars in recent years, notably Howard Drew, Sol Butler and Ned Gourdin, but Hubbard has equalled Drew's best effort as a sprinter and many times bettered the best marks of Butler and Gourdin in the broad jump.

Hubbard also escaped the jinx which attached itself to Drew and Butler in Olympic competition. Drew pulling a tendon in the 1912 games at Stockholm and Butler doing the same stunt at Antwerp in 1920. Each was looked on as a sure winner in his event, as was Hubbard in 1924, but Hubbard alone of the three came through. And even then, Hubbard took a mental sock on the chin when Bob Le Gendre took unto himself a new world's record in the broad jump in the pentathlon competition, about a foot further than Hubbard's winning leap.

If ever an athlete had a world's record coming to him, De Hart Hubbard had. He had jumped more than twenty-five feet nine times, while Gourdin and Le Gendre, the previous record holders, had only done so on the occasions that the new mark was set. And imagine Hubbard's feelings when he realized his ambition on his very last jump as a University of Michigan athlete! It is quite probable that this dusky son of Cincinnati will some day jump more than 26 feet. The world's record in 1886 was 23 feet, 5 inches.

BASEBALL STANDINGS and RESULTS

PACIFIC COAST LEAGUE

	W.	L.	P.c.		W.	L.	P.c.
San Francisco	64	37	.627	Portland	47	48	.495
Los Angeles	61	37	.622	Oakland	45	52	.464
Seattle	55	40	.532	Sacramento	39	61	.371
Salt Lake	51	40	.526	Vernon	38	63	.364

Sunday's Results

Los Angeles, 6-5; San Francisco, 3-12.
Vernon, 6-8; Oakland, 2-12.
Sacramento, 2-3; Seattle, 2-8.
Salt Lake, 2-0; Portland, 10-7.

How the Series Ended

San Francisco, 4; Los Angeles, 3.
Oakland, 5; Vernon, 1.
Seattle, 6; Sacramento, 1.
Portland, 3; Salt Lake, 2.

Games This Week

Portland at Los Angeles (Wednesday.)
Vernon at Salt Lake (Daily.)
Seattle at San Francisco.
Oakland at Sacramento.

NATIONAL LEAGUE

	W.	L.	P.c.		W.	L.	P.c.
Pittsburgh	47	30	.610	Cincinnati	38	40	.487
New York	46	32	.590	Philadelphia	36	42	.462
Brooklyn	45	35	.563	Chicago	35	43	.449
St. Louis	39	41	.488	Boston	22	55	.286

Yesterday's Results

Pittsburgh, 4; Brooklyn, 2.
New York, 9; Chicago, 1.
Philadelphia, 5; St. Louis, 2.
Cincinnati, 4; Boston, 1.

Games Today

Pittsburgh at Brooklyn.
Chicago at New York.
Cincinnati at Boston.
St. Louis at Philadelphia.

AMERICAN LEAGUE

	W.	L.	P.c.		W.	L.	P.c.
Washington	52	32	.619	St. Louis	43	42	.506
Philadelphia	49	35	.583	Cleveland	37	47	.440
Chicago	44	38	.537	New York	34	47	.420
Detroit	42	41	.506	Boston	26	56	.317

Yesterday's Results

St. Louis, 8; Washington, 4.
Philadelphia, 4; Detroit, 1.
Chicago, 9; New York, 1.
Boston, 12; Cleveland, 11.

GAMES TODAY

Washington at St. Louis.
Philadelphia at Detroit.
New York at Chicago.
Boston at Cleveland.

INTERNATIONAL LEAGUE

	W.	L.	P.c.		W.	L.	P.c.
Baltimore	57	39	.594	Buffalo	49	48	.505
Toronto	55	37	.594	Rochester	46	48	.489
Reading	49	43	.537	Providence	38	57	.400
Jersey City	47	47	.500	Syracuse	31	58	.350

Yesterday's Results

Toronto, 14-1; Jersey City, 0-8.
Reading, 7; Syracuse, 4.
Rochester, 10; Baltimore, 5.

AMERICAN ASSOCIATION

	W.	L.	P.c.		W.	L.	P.c.
Louisville	59	39	.602	Minneapolis	44	53	.453
St. Paul	48	42	.533	Toledo	39	57	.406
Kansas City	45	45	.500	Milwaukee	36	61	.371
Indianapolis	44	45	.500	Columbus	32	66	.326

Yesterday's Results

Louisville, 8; Kansas City, 2.
Minneapolis, 8; Columbus, 4.
St. Paul, 8; Toledo, 2.
Milwaukee, 10; Indianapolis, 3.

WESTERN LEAGUE

	W.	L.	P.c.		W.	L.	P.c.
Denver	59	29	.656	Wichita	43	45	.489
Sioux City	47	38	.553	Omaha	40	48	.455
Des Moines	46	41	.517	Tulsa	36	49	.424
St. Joseph	41	42	.494	Lincoln	33	48	.417

Yesterday's Results

Denver (7); Lincoln, 2.
Sioux City, 4; St. Joseph, 6.
Des Moines, 3; Omaha, 2.
Wichita, 8; Tulsa, 3.

SOUTHERN LEAGUE

	W.	L.	P.c.		W.	L.	P.c.
New Orleans	52	32	.619	Nashville	42	44	.488
Atlanta	47	34	.580	Chattanooga	42	46	.477
Memphis	46	40	.511	Birmingham	40	46	.465
Mobile	45	40	.495	Little Rock	35	48	.422

Yesterday's Results

Nashville, 9; Little Rock, 4.
(Six others scheduled.)

TEXAS LEAGUE

	W.	L.	P.c.		W.	L.	P.c.
Houston	8	3	.727	Waco	5	7	.500
San Antonio	8	3	.667	Shreveport	4	8	.400
Fort Worth	7	4	.636	Dallas	3	7	.300
Wichita Falls	7	4	.636	Beaumont	1	6	.100

Yesterday's Results

Houston, 4; San Antonio, 3.
Waco, 9; Beaumont, 8.
Fort Worth, 10; Shreveport, 8.
Wichita Falls, 2; Dallas, 1.

MISSISSIPPI VALLEY LEAGUE

	W.	L.	P.c.		W.	L.	P.c.
Moline	39	28	.582	Waterloo	34	37	.512
Cedar Rapids	38	29	.567	Burlington	30	37	.448
Rock Island	37	29	.561	Ottumwa	29	39	.426
Marshalltown	35	30	.538	Dubuque	24	41	.369

Yesterday's Results

Waterloo, 4; Ottumwa, 2.
Rock Island, 9; Moline, 8.
Cedar Rapids, 11; Dubuque, 2.
Marshalltown, 8; Burlington, 5.

THREE EYE LEAGUE

	W.	L.	P.c.		W.	L.	P.c.
Terre Haute	42	27	.614	Danville	33	38	.479
Peoria	42	30	.592	Quincy	32	38	.457
Evansville	38	31	.551	Bloomington	32	39	.451
Decatur	34	37	.479	Springfield	27	44	.380

Yesterday's Results

Decatur, 6; Quincy, 5.
Evansville, 5; Springfield, 8.
Terre Haute, 2; Peoria, 10.
Danville, 15; Bloomington, 4.

HORNSBY ADDS TO HOME RUNS

Pirate Rally in Ninth Defeats Brooklyn 4 to 2

Giants Beat Chicago 3 to 1; Terry Goes Circuit

Passes and Errors Give Reds 4-to-1 Victory

[BY A. P. NIGHT WIRE]

PHILADELPHIA, July 13.—Philadelphia defeated the St. Louis Cardinals in ten innings here today, 5 to 2. The visitors tied the score in the ninth inning, but a double and two singles in the locals' half of the tenth settled things. Hornsby hit his twenty-third home run of the season in the eighth. Score:

ST. LOUIS	AB	R	H	O	A	PHILADELPHIA	AB	R	H	O	A
Blades,lf	5	1	1	3	0	Bend,ss	5	0	2	3	3
Shinners,cf	5	0	2	2	0	Burns,cf	5	1	1	0	0
Hornsby,2b	5	1	2	2	1	Mokan,lf	5	1	1	0	0
Bottom'y,1b	4	0	1	11	1	Harper,cf	4	0	0	0	0
Toporcer,ss	4	0	0	3	4	Klein'K,rf	5	0	1	0	0
Flack,rf	5	0	0	2	0	Wilson,c	5	0	1	0	0
Sell,3b	5	0	1	1	1	Funseth,1b	5	0	1	9	0
O'Farrell,c	5	0	1	6	0	Huber,2b	5	1	1	1	0
Reinhart,p	5	0	0	1	2	Friberg,3b	5	0	1	1	0
						Decatur,p	0	0	0	0	0
						Sanline,xx	1	0	0	0	0
						Couch,p	0	0	0	0	0
Totals	44	3	12	27	11	Totals	44	5	11	30	6

Game call when winning run scored.
x—Batted for Harper in 11th.
xx—Batted for Decatur in 9th.

SCORE BY INNINGS

St. Louis	0	0	1	0	0	0	1	1	0	0	3
Philadelphia	0	0	1	0	0	0	0	1	0	3	5

Errors—Good, Mokan. Two-base hits—Reinhart, Burns, 2; Funseth, Friberg, Huber, Toporcer. Home run—Hornsby. Sacrifice hits—Hornsby, 2; Bend. Stolen bases—Hornsby, Bend. Left on bases—St. Louis, 9; Philadelphia, 11. Bases on balls—Off Reinhart, 2; Decatur, 1. Struck out—By Reinhart, 1; Decatur, 1. Wild pitches—Decatur, 2. Losing pitcher—Couch. Umpires—Pfennigs, O'Day and Geisler. Time of game—2h. 12m.

PITTSBURGH COPS

BROOKLYN, July 13.—The Pirates rallied in the ninth inning today and scored three runs to defeat Brooklyn, 4 to 2. Wilbur Hubbell, who pitched for the Robins, weakened in the final session when three singles, two sacrifice flies and an error by Stock produced the winning runs. Fournier hit his thirteenth homer of the season in the sixth. Score:

BROOKLYN	AB	R	H	O	A	PITTSBURGH	AB	R	H	O	A
Cut,rf	4	0	0	1	0	Carey,cf	4	1	2	4	0
Wheat,lf	4	0	1	4	0	Moore,2b	3	0	1	4	4
Fournier,1b	4	1	1	11	0	Cuyler,rf	4	1	1	0	0
Brown,cf	4	0	1	3	0	Barnhart,lf	4	1	1	1	0
Fisher,2b	4	0	1	1	3	Traynor,3b	4	0	1	0	3
Park,ss	3	0	1	2	4	Wright,ss	4	0	1	3	0
Taylor,p	0	0	0	0	0	O'Hara,1b	3	0	0	11	0
Mitchell,x	1	0	0	0	0	E Smith,p	0	0	0	0	0
High,p	1	0	0	0	0	Aldridge,p	1	0	0	0	0
						Sighes,x	1	0	0	0	0
						Cooper,c	0	0	0	0	0
Totals	31	2	7	27	12	Totals	32	4	8	27	15

x—Batted for Ford in ninth inning.
x—Ran for E. Smith in eighth inning.

SCORE BY INNINGS

Pittsburgh	0	0	0	0	0	0	0	0	4	0	4
Brooklyn	0	0	0	0	0	2	0	0	0	0	2

Error—Stock. Two-base hit—Smith. Three-base hit—Traynor. Home run—Fournier. Sacrifice hit—Mitchell. Left on bases—Brooklyn, 7; Pittsburgh, 8. Double plays—Wright to Moore to Grantham; Ford to Fournier; Traynor to Moore to Grantham. First base on error—Brooklyn, 1. Hit by pitched ball—By Aldridge, 1. Bases on balls—Off Aldridge, 1. Umpires—Klem and McCormick.

GREENFIELD HOLDS CUBS

NEW YORK, July 13.—New York turned back Chicago today, 3 to 1, Terry's home run with Kelly on base in the seventh inning deciding the issue. Kent Greenfield allowed the Cubs only four hits and held them hitless for the first six innings. Score:

NEW YORK	AB	R	H	O	A	CHICAGO	AB	R	H	O	A
Young,rf	4	0	1	1	0	Adams,2b	4	0	1	2	3
Frisch,ss	4	0	1	1	4	Mar'ville,ss	3	0	1	3	0
Mueel,lf	4	0	1	4	0	Heathcote,rf	4	0	1	2	0
Kelly,1b	4	1	2	9	0	Fridge,3b	4	0	1	1	3
Terry,1b	3	1	1	13	0	Stanky,cf	4	0	0	2	0
Wilson,cf	4	0	0	2	0	Grimes,lf	4	0	1	0	0
Grimes,2b	4	0	0	3	3	Tolson,1b	4	0	1	9	0
Snyder,c	3	1	1	5	0	Gonzales,c	3	0	0	4	0
Greenfield,p	3	0	0	0	1	Cooper,p	3	0	0	0	1
Totals	33	3	6	27	13	Totals	33	1	6	24	10

SCORE BY INNINGS

Chicago	0	0	0	0	0	0	0	1	0	0	1
New York	0	0	0	1	0	0	1	1	0	0	3

Three-base hit—Frisch. Home run—Terry. Stolen bases—Young. Left on bases—New York, 5; Chicago, 4. Double play—Mueel to Frisch to Terry. Struck out—By Cooper, 2; by Greenfield, 2. Bases on balls—By Cooper, 1; by Greenfield, 2. Umpires—Wilson, Rigler and McLaughlin.

BOSTON STILL LOSING

BOSTON, July 13.—Bases on balls and errors were chiefly responsible for the defeat of Boston by the Cincinnati Reds today 4 to 1. In the seventh inning two hits and three bases on balls, one of the latter forcing in a run, gave the visitors two runs. Bancroft had a good day at shortstop, while Pinelli excelled at third for the Reds. Hood, a newcomer from the Virginia League, made his first appearance for the Braves at second base. Score:

CINCINNATI	AB	R	H	O	A	BOSTON	AB	R	H	O	A
Bressler,rf	5	1	2	1	0	Maas,rf	5	0	1	1	0
Smith,cf	5	1	1	3	0	Hood,2b	3	0	1	3	4
Roush,lf	4	0	1	2	0	Bancroft,ss	3	0	1	1	3
Bohne,2b	4	0	0	4	4	Burns,1b	3	0	0	9	0
Walker,cf	4	0	0	2	0	Feltz,cf	3	1	1	2	0
Pinelli,3b	3	0	0	1	4	Maranville,3b	3	1	1	0	0
Rolfe,1b	4	0	0	9	0	Neis,ss	3	1	1	0	0
Wenner,ss	3	0	0	1	3	Harris,lf	3	0	1	1	0
Kruger,c	3	0	1	4	0	Gibson,c	3	0	0	4	0
Benton,p	3	0	1	0	3	Barnes,p	1	0	0	0	1
						Fridgen,x	1	0	0	0	0
						M'ruard,p	1	0	0	0	0
Totals	34	3	6	27	10	Totals	30	1	6	27	17

x—Batted for Barnes in seventh inning.
xx—Batted for Marquard in ninth inning.

SCORE BY INNINGS

Cincinnati	0	0	0	0	0	0	0	0	4	0	4
Boston	0	0	0	0	0	0	1	0	0	0	1

Errors—Carnsey, Hood, Bancroft, Maranville, Gibson, Marquard. Two-base hit—Feltz. Stolen base—Bressler. Sacrifice—Smith, Carnsey, Hood. Double plays—Smith (unassisted); Benton to Carnsey to Rolfe; Bancroft to Burns; Harris to Bancroft to Hood. Bases on balls—Off Benton, 4; off Barnes, 2; off Marquard, 1. Struck out—By Barnes, 2. Innings pitched—By Barnes, 7; by Marquard, 2. Losing pitcher—Barnes. Umpires—Moran and Hart. Time of game—1h. 50m.

SHAVO
all the surface and you save all shaving trouble.
Just wet face thoroughly, rub on Shavo and shave—no soap—no brush.
At all druggists. Made in Los Angeles.
NOT A SOAP

HOLLYWOOD LEGION STADIUM
BOXING
FRIDAY NITE at 8:30

SOLONS LOSE IN NINTH

Yanks Fall When Chisox Bunch Hits; Carlyle's Homer Gives Boston Win; Quinn Downs Tigers

[BY A. P. NIGHT WIRE]

ST. LOUIS, July 13.—Home-run clouts, one by Manager George Sisler in the ninth with the score tied, gave the St. Louis Browns a 8-to-4 victory over Washington here today. Harry Rice, Brownie outfielder, who also obtained two other hits and accounted for three of the home team's runs, and Catcher Hargrave of the locals also hit for the circuit.

WASHINGTON	AB	R	H	O	A	ST. LOUIS	AB	R	H	O	A
McL'ran,cf	5	1	1	1	0	R.Rice,rf	5	1	2	1	0
H. Harris,2b	5	0	1	3	3	Lamotte,ss	5	1	1	4	4
S. Rice,rf	5	0	0	1	0	Sisler,1b	5	1	1	8	0
Goslin,lf	5	0	0	3	0	Williams,lf	4	0	0	2	0
J. Harris,1b	5	1	0	8	0	McM'n'n,3b	3	0	0	1	1
Bluege,3b	5	0	0	1	2	Jacobson,rf	3	0	0	3	0
Scott,ss	4	0	0	3	4	Hargrave,c	4	1	1	Cab'n	
Severeid,c	3	0	0	5	1	Robert'n,2b	4	1	1	1	1
Zachary,p	4	0	0	0	1	Gaston,p	4	1	1	1	1
Totals	41	4	3	25	10	Totals	35	8	9	27	8

One out when winning run scored.

SCORE BY INNINGS

Washington	0	0	0	1	0	0	1	0	2	0	4
St. Louis	0	0	1	0	1	0	0	0	6	x	8

SUMMARY

Errors—S. Harris, Bluege, Scott, Lamotte. Two-base hits—H. Rice, Gaston. Home runs—H. Rice, Hargrave, Sisler. Sacrifice hits—Severeid, S. Harris, S. Rice, J. Harris. Double plays—J. Rice to Scott. Bases on balls—Off Gaston, 4; Zachary, 1. Struck out—By Gaston, 5; Zachary, 1. Umpires—Sorrival, Guizot and Ormsby.

FABER STOPS YANKS

CHICAGO, July 13.—Chicago bunched hits off Hoyt today and made it two straight from the Yankees, 9 to 4. Faber pitched in fine form, having only one bad inning when two singles and a home run by Gehrig netted three runs. A base on balls and three pinch-hitters in the ninth inning pushed over another run for the visitors. Johnny Mostil, in addition to hitting safe in his sixteenth consecutive game, stole his twenty-ninth base of the season. Score:

NEW YORK	AB	R	H	O	A	CHICAGO	AB	R	H	O	A
Pennock,2b	4	1	1	3	0	Mostil,cf	4	1	1	3	0
Combs,cf	4	1	1	4	0	Terill,lf	5	1	2	3	0
Ruth,lf	4	0	0	0	0	Falk,lf	4	0	1	0	0
Meusel,rf	4	0	1	1	0	Blackb'n,rf	4	0	1	2	0
Gehrig,1b	4	1	1	9	0	Kamm,1b	4	0	1	9	0
Ward,3b	4	0	0	1	2	Taylor,3b	4	0	1	1	2
Dugan,ss	4	0	0	2	3	Lyons,2b	4	0	1	2	3
Wanninr'ss	3	0	0	1	2	Schalk,c	4	0	0	4	1
Hoyt,p	3	0	0	0	1	Faber,p	3	0	0	0	1
Ogden,x	1	0	0	0	0						
E.Hoyt,xx	1	0	0	0	0						
Pasch,xxx	1	0	0	0	0						
Totals	39	4	4	21	8	Totals	38	3	9	24	7

x—Batted for Dugan in 8th.
xx—Batted for Hoyt in 9th.
xxx—Batted for Ward in 9th.

SCORE BY INNINGS

New York	0	0	1	0	0	0	0	0	3	0	4
Chicago	0	0	1	0	0	0	0	0	2	x	3

SUMMARY

Errors—Pasch, Bressler. Hits—Off Faber, 8 in 8 innings. Two-base hits—Dugan, Miller, Pechin. Three-base hit—Hale. Home runs—Hale, Double play—Burns to Terapor to Kamm. Bases on balls—Off Quinn, 2; off Hoyt, 1; off Carroll, 2. Left on bases—Philadelphia, 9; Detroit, 7. Umpires—Connolly, McGowan and Ellison.

TENNIS TOURNEY AT LA JOLLA ON TODAY

[BY A. P. NIGHT WIRE]

SAN DIEGO, July 13.—With more than 145 entries already received, the annual La Jolla tennis tournament will get under way on the courts at the seaside playground tomorrow.

Open singles and doubles events for men and women as well as junior and boys' competition will be included in the play, which will run through the week.

Harold Godshall of Los Angeles, singles champion of last year, is entered again, but Miss Marion Williams, women's singles winner will not compete, as she is leaving for the East.

Very Similar

"How does that second-hand car you recently bought ride?" we asked.

"Very much like taking a chiropractic treatment, thank you," replied old Festus Pester.—[Kansas City Star.

Pierpont Bay
Pleasure
The Frank Melline Co

BERESFORD DEFEATS HOOVER BY THREE LENGTHS IN [illegible]

[BY CABLE AND ASSOCIATED PRESS]

PUTNEY (Eng.) July 13.—Jack Beresford, Jr., [illegible] pion singles sculler, today defeated the challenger [illegible] ter M. Hoover of Philadelphia in a special race [illegible] one and three-eighths miles here for the Philadelphia [illegible] lenge cup. Beresford won by three lengths.

Beresford, present holder of the cup, had previously [illegible] he would return it to America whether he won or lost.

Beresford won the cup at last year's Olympic games [illegible] cided to return it to America regardless of the result, [illegible] the British authorities recently decided that the [illegible] nos emblematic of the world's singles sculling championship [illegible] America had regarded.

Beresford recently defeated Hoover in the [illegible] the Henley regatta. The British regard this as the [illegible] singles sculling event.

COAST GAMES WON AND LOST

	S.F.	S.L.	Sac.	L.A.	Port.	Oak.	Ver.
San Francisco		[illegible]	[illegible]	[illegible]	[illegible]	[illegible]	[illegible]
Salt Lake	[illegible]		[illegible]	[illegible]	[illegible]	[illegible]	[illegible]
Seattle	[illegible]	[illegible]		[illegible]	[illegible]	[illegible]	[illegible]
Los Angeles	[illegible]	[illegible]	[illegible]		[illegible]	[illegible]	[illegible]
Portland	[illegible]	[illegible]	[illegible]	[illegible]		[illegible]	[illegible]
Oakland	[illegible]	[illegible]	[illegible]	[illegible]	[illegible]		[illegible]
Sacramento	[illegible]	[illegible]	[illegible]	[illegible]	[illegible]	[illegible]	
Vernon	[illegible]	[illegible]	[illegible]	[illegible]	[illegible]	[illegible]	[illegible]
Lost	[illegible]	[illegible]	[illegible]	[illegible]	[illegible]	[illegible]	[illegible]

(Compiled by Leo Mustarty.)

Every Successful Man
Believes in saving money—so must you. [illegible] of us want the most satisfying results [illegible] every expenditure.
We offer you a splendid opportunity to [illegible] a real saving by taking advantage of our
Special Sale on Suits With Extra Trousers
Our entire line of fine woolens is included, [illegible] among them are many belated arrivals—a [illegible] variety of attractive weaves and patterns [illegible] special interest.
Suit and Extra Trousers

Leads Junior Golfers

OBSERVATIONS

BY THE UNKNOWN BYSTANDER, BILL HENRY

FEG MURRAY, late of Stanford and one-time finest all-around track star on the Coast, writes from a New York cartoon foundry a typical hot-weather note as follows: "Our noble athletes from the Coast sort of flopped at the national track meet, didn't they? Bud Houser sure has it all over Tiny (Hartranft) as a competitive athlete. Brother Brookins took away the last record I had on the books. Hot as h— today, am going out to get some air at the Polish Grounds." Unless our memory is wrong, Peg once won the 100-yard dash, 120-yard hurdles, 220-yard hurdles and shot put in a Stanford-California track meet, much to the annoyance of Walt Christie. Now he's busily engaged in turning puns and pen-and-ink drawings into gobs of money in Gnu Yawk.

• • •

Times certainly have changed in athletics. We note by the daily paper that Eleanor Garratti, a young lady from the northern part of the state, swam fifty yards in 27 3-5s., and that Miss Wainright, back East, swam 250 yards in 3m. 16s. We can recollect very well, less than fifteen years ago, when the Southern California men's championships were being captured in just about those identical times. Frank Holborow and Bill O'Malley were about the first guys in these parts to get under 27s. flat, while any body who could best 3m. for 220 yards could place easily in the Coast championships.

• • •

The Angels did a whole lot better last week than many of the fans thought that they would after dropping the first three games in a row to the slippery Seals. Friday, Saturday and Sunday mornings, largely due to fine pitching, the Seraphs looked like a genuine ball club and the San Francisco aggregation had to swing all of its big guns into action in the final game of the series in order to capture the lion's share of honor. The Angels couldn't win the series, but they at least kept the Seals from winning their accustomed number of games.

• • •

If the New York Boxing Commission has any backbone at all, which doesn't seem likely, inasmuch as most of the bone seems to be located above the collar line, it will force Dave Shade to fight Mickey Walker for Jack Doyle at Vernon. It forced Walker to sign to meet Shade before the welter champ could fight Greb, and the only promoter willing to gamble at that time was Doyle. Now that Shade has won from Slattery he, of course, wants to crawl out and fight in New York. The New York Commission should bar him unless he will fight Walker at Vernon. The ruling should work both ways.

• • •

They certainly are having a terrible time with their scoring in these speedway races. Pete De Paolo has been declared a winner twice after a recheck of the figures showed him entitled to first money instead of the gentleman originally announced. That's the one big objection to speedway racing—the difficulty of being certain who is in first place. It's very discouraging to hold your head off for a guy who seems to be leading 'em all, only to discover later that he was a couple of laps to the bad all of the time. Rooting for the right guy is half of the fun of watching a race.

WALKER SPURNS GOTHAM FIGHT

Refuses to Meet Dave Shade in New York Ring

Reiterates Willingness to Box at Vernon

Manager Kearns's Trouble Cause of Action

[EXCLUSIVE DISPATCH]

CHICAGO, July 13.—Mickey Walker will be a busy welterweight champion if all the matches his manager, Jack Kearns, has in view are closed.

But he will not box Dave Shade in New York. If Shade wants to go through with the agreement signed with Jack Doyle at Vernon he will get his chance at the title there.

Kearns divulged this information during a short stopover here. He was in consultation with Milwaukee interests for a Pinkie Mitchell bout in the open air. Kearns asked $50,000 for Walker's end and the Beer City people indicated they did not think that sum too high. Kearns also promised Jim Mullen at East Chicago that Walker would box before his club, probably with Billy Wells, the Englishman.

In explaining the Shade mix-up, Kearns pointed out that he already was barred by the New York commission and that he did not care to do business with them under the circumstances. He said Walker would appear before the commission tomorrow and present a letter stating Kearns's side of the controversy.

"Shade and Walker both have agreed to Doyle's terms," he said. "I don't see how we can back out of it. I know I don't want to. That's where the case stands."

Favorite Cops Toledo Grand Circuit Opener

[BY A. P. NIGHT WIRE]

TOLEDO, July 13. — Frank Worthy, the favorite, with Fred Egan in the sulkey, won the Tecumseh 2:11 pace, carrying a value of $3000 in Toledo's opening day of the 1925 grand circuit season racing here today. The Egan entry captured the event by winning the second and third heats, being beaten in the first heat by Tarzan Grattan and Grit McKinney, after getting away to a poor start.

Dr. Strong Worthy, with Murphy driving, easily took the 2.12 trot, handily winning each of the three heats. Dr. Strong Worthy was the favorite.

The summaries:

2:08 trot, purse $700, one and one-half miles:
Red Top, ch.g., by Bonsalis (Bay) 1 1 1
Bob Gallagher, b.g. (Gallagher) 2 2 2
Harry Up, b.g. (White) 3 3 3
Gertrude F., b.m. (Murphy) 4 4 4
Prince Derwent, b.g. (Cruzier) 5 5 5
Peter Coley, ch.h. (Crozier) 6 6 6
Peter A. Montgomery, b.g. (Stokes) 7 7 7
Time—2:14¾, 2:13¾, 2:14¾.

2:10 pace, purse $1000, three heats, distance one mile and seventy yards:
Lelia Forbes, b.m., by U. Forbes (J. Thomas) 4 10 1 1
Orphan Peter, b.g. (Berry) 1 2 6 2
Kassel, b.g. (Crozier) 2 1 2 3
Marie Allen W., b.m. (Hoffman) 3 3 3 4
Shenor W., b.m. (Cox) 5 7 4 5
John S., ch.g. (Palin) 10 6 5 6
Ruth Worthy, b.m. (J. Thomas) ..... 6 4 7 dis.
Red Pattigrew, b.g. (Lemmle) ..... 8 9 dis.
Blood Vale, br.g. (McDonald) ..... 9 8 dis.
Sir Robert Bell, b.g. (Wilson) ..... 7 5 8 dis.
J. W. Mack, b.g. (Lane) ..... dis.
Time—2:10¾, 2:10, 2:08, 2:15¾.

2:12 trot, purse $1000, three heats, one mile and seventy yards:
Dr. Strong Worthy, g.g., by Orsino Ayr (Murphy) 1 1 1
Miss Vale Scott, br.m. (Lemmle) 2 2 2
Up O' the Morning, br.m. (Valentine) 6 3 4
Ella Wise, ch.g. (Corbin) 4 4 3
Miss Lear, blk.g. (McGillen) 3 6 6
Senator Frisco, b.g. (McGrath) 7 5 7
Kentucky Jay, b.g. (H. Thomas) 5 7 5
Time—2:10¾, 2:11¾, 2:12¾.

The Tecumseh 2:11 pace, purse $2000, three heats, one mile:
Frank Worthy, b.h., by Our Activity (Egan) 3 1 1
Tarzan Grattan, b.g. (Walsh) 1 3 3
Grit McKinney, b.g. (Merriam) 4 4 4
Braden Boler, ch.g. (Palin) 6 6 6
Bonsell B., ch.g. (Crozier) 2 2 2
Jim McGrath, b.g. (Sampson) 5 5 5
Zeke Todd, b.m. (Hess) 7 7 7
Hollywood Walter, br.h. (Lemmle) ..... 8 8 Dis.
Teller, Peter W., The Dunn and Fun Direct also started.
Time—2:08¼, 2:09¼, 2:09¼.

GOLF PROS BANK PURSE

Whirlwind of Currency Totals $10,000 for Open Tourney at Brentwood Club Next January

BY W. G. WISE

With Wee Willie Hunter's Brentwood club the tentative big gun battle ground, members of the Southern California Professional Golfers' Association last night paid in to Jack Malley, president, and Jack Jacobs, secretary of the organization, $10,000 in cash to insure the purse for the Los Angeles $10,000 open golf championship, to be played in this city early in January next year.

Offering his personal check of $1000 and a pliable limit extended to $2500 by officials of the Rancho club for the classic on his course, Arthur Clarkson, Rancho professional, lead the scramble that ensued when President Malley called for actual cash donations.

At a previous meeting, Willie Hunter, Brentwood pro, offered the Brentwood course and stated that his club would raise at least $2000 toward the open purse. At a late hour last night, a high Brentwood official confirmed this amount. Despite the fact that the meeting was not a representative one, the Brentwood offer was accepted and the thanks of the professional organization extended to Brentwood, at that time. With practically every club in the circuit anxious to bid for the classic, prolonged discussion last night refused to alter either the accepted motion or the minutes of the previous meeting recording the acceptance.

E. B. Tufts, president of the Southern California Professional Golfers' Association, is behind the assured tourney, and members of the pro association lost no time in rallying behind the Brentwood offer that was at that time the only one forthcoming. Willie Hunter assured the association that the remodeled Brentwood course would be in fine condition by the last of the year and at the conclusion of the meeting in the Biltmore Hotel last night, Hunter was assured of the entire support of the professional personnel, which means the unlimited support of the Southern California golfing fraternity.

The action of the Tee and Green Big Guns in subscribing the entire amount of the purse that will be offered to Jim Barnes, Walter Hagen, Bobbie Jones, and other leading internationally famous golfers in the Open Championship here proved conclusively that the winter feature would be a success if played on any one of at least six local courses.

E. B. Tufts, "Uncle Eddie," was appointed chairman of the finance committee that is composed of Jack Malley, Annandale, Chick Fraser, Midwick, Willie Hunter, Brentwood, Sherman Paddock, editor of the Country Club magazine will handle all publicity connected with the tournament.

As predicted in these columns several weeks ago, the local professional association is capable of putting Los Angeles in the immediate center of the world's golfing map and the rapid fire action that ensued at the meeting last night confirmed that prediction.

The following members of the association subscribed the $10,000:

Willie Hunter, Brentwood	$ 1,000
Louis Barrios, Wilshire	1,000
Jack Malley, Annandale	1,000
Chick Fraser, Midwick	1,000
Tom Stevens, California	1,000
Bill Auger, Hollywood	1,000
Arthur Clarkson, Rancho	1,000
Jack Jacobs, Wilshire	500
D. Scott Chisholm, Bayview	500
Sherman Paddock, Country Club	500
Grant Halstead, San Gabriel	500
Matt Barrin, Bullock's	500
Sam Parrear, Examiner	500
Art Ritchie, Elsinore	250
Ernest Martin	250
Joe Martin, Virginia	250
O. F. Marsal, Spaulding's	250
E. Sorenti, Mange Company	250
Willie Hoare	250
Los Angeles open purse	$10,000

Ready-cut wooden houses of this country are attracting the attention of the house construction committee of the British Ministry of Health.

SHIPPING and Los Angeles Harbor NEWS

FISH SCHOOL IN NEAR-BY WATER

Albacore and Tuna Reported Off Catalina

Story of Heavy Run Starts Exodus of Boats

Proximity of Field to Port Seen as Benefit

Reports reaching fishing colonies yesterday of big runs of albacore and bluefin tuna two and a half miles southwest of the east side of Catalina Island, sent large numbers of the boats to that field last night. Big schools are reported runing there, the closest to the local canneries by several hundred per cent.

During the last two weeks 600 to 700 boats have been at sea, bringing in ten to twenty-five tons of albacore daily, permitting canneries to operate at reduced capacity. San Pedro canneries were employing about 500 hands, Long Beach 200 and San Diego around 300.

NEARNESS BENEFITS

If the nearly schools are what the early reports describe them to be, the industry is expected to witness capacity activity at the canneries in the next few days. So far this season most of the albacore have been caught twenty-six hours out of San Diego, while bluefin catches have totaled merely a few tons, their season normally not opening until a month or more later.

Fresh fish for the tables are reported becoming scarce, and promises to become more so, with many of the boats turning to the albacore and tuna field.

FINE CATCH REPORTED

Fish and Game Commission reports, however, showed fair catches of the fresh varieties last month, barracuda leading with 1,197,010 pounds, albacore following with 565,681 and bluefin tuna taking third with 379,175. Grunion, however, was the popular sport, 530 pounds having been sold through regular market channels.

Varieties and amounts delivered to canneries and markets during the past month follow:

Species	Amt. in lbs.
Albacore	565,681
Anchovies	13,321
Barracuda	1,197,010
Bass, black	1,319
Bonita	15,592
Dentiloh	20
Flounder	48
Flying fish	250
Grunion	530
Halibut	3,197
Halibut, h.	43,247
Kingfish	27,893
Mackerel	182,000
Mixed fish	4,120
Perch	437
Pompano	2,400
Rock bass	22,777
Rock fish	97,872
Sardines	2,156
Sculpin	2,525
Sea bass, black	2,160
Sea bass, white	172,175
Shark	370
Skipjack	145
Smelt	3,276
Tuna	379,175
Tuna, undressed	97,820
Tuna, bluefin	1,000
Tuna, yellowfin	114,120
Whitefish	200
Yellowtail	9,313
Total	3,120,613

PAN OIL RUMORED IN DEAL FOR SHIPS

Another rumor was current at the harbor yesterday that the Pan American Petroleum Corporation has obtained an option to buy two tankers from the United States Shipping Board. No authoritative was offered on the rumor by its officials, and local officials could provide no enlightenment.

That the Pan American would shortly provide itself with its own bottoms, is the belief held in shipping circles, and the rumor was linked with its fleet of oil carriers along with its custom and Mexican holdings in the Standard Oil Company of California, recently sold to the Pan American. A year ago there were reports the corporation contemplated construction of half a dozen modern tankers, which would be operated in the Pacific, and possibly two might be constructed at Los Angeles Harbor. That rumor, however, like all the others about Pan American, vanished into thin air.

In Mayor James Rolph, Jr.'s trip to Washington this week, it was definitely placed on record that the San Francisco is exercise his option on nine Shipping Board freighters, in which he made an initial payment of $80,000 several months ago, and obtained option extensions to the 31st inst. It is understood Rolph will seek to strike a better bargain on the ships, in view of the reduced prices placed on many Shipping Board craft since the original contract was made. The ships, it is alleged, were $17.50 per ton for the five vessels operated from California to Argentina, and $15.50 per ton for the four freighters on the Australian run.

Arthur Rudy's seventy-foot power yacht Tlalos, formerly the Valero I, has been reported sold to Joe Rizzy of Long Beach. She originally was owned by C. H. Bliss, Pacific Coast head of the South Seas, Simoleum, and had the distinction of bringing Secretary of the Navy Daniels ashore from the battleship New Mexico, when the battleship first arrived in 1919, following its sensational trip down the Pacific Coast.

Figures from Lockenbach Line seamen tend to show that line led its ten rivals operating regular services in the intercoastal trade, in volume of vessels came from January 1 to May 1, with the Isthmian Line second and the American-Hawaiian Steamship Company third. The Isthmian led in the average amount of cargo per ship, the Argonaut Line second and the Lockenbach Line third, according to the Shipping Board. The Isthmian leads in number of transits through the Panama Canal, and tons of cargo are as follows:

Lockenbach, 17 and 152,292; Isthmian, 12 and 97,467; American-Hawaiian, 18 and 95,581; Argonaut, 8 and 73,154; Pacific Mail, 13 and 64,192; Matson-McCormick, 9 and 51,141; Pacific Mail, 13 and 47,224; Transamerica, 14 and 43,187; Garland, 8 and 37,487; Williams, 8 and 34,587; Panama Pacific 8 and 24,604.

The liner City of Los Angeles will go to the Gamblenson shipyards tomorrow for dry docking for inspection and possible minor repairs preparatory to her sailing Saturday on regular schedule for Honolulu.

Standard Transportation Company tankers are due in a few days each week from across the Pacific. The Broad Arrow is due from Sydney on the 16th inst., and the India Arrow from Hongkong on the same day. The Empire Arrow will arrive from Hongkong on the 17th and the following day will without the arrival of the China Arrow from Nagasaki.

The new T. K. K. liner Bokuyo Maru is due from Yokohama early this morning with 450 passengers and 7000 tons of freight, discharging a few of each and taking on several score passengers before departing tonight for Valparaiso.

Three thousand bales of a new fiber coarser than hemp, comprising part of the cargo of the West Prosper, in yesterday from the Orient, promises to develop into an important new item of trade from Cebu, Philippine Islands, according to Capt. H. A. Wilhelmsen, master of the freighter. The fiber is being harvested by G. A. Kaufman of Oakland, and shipped to California, where it is made into coverings for cotton bales. The freighter brought 10,000 measurement tons for Smithers & Salyr, 3000 of which are being discharged here. She will take on 2500 tons here, mostly dese oil and sardines, and sail for San Francisco and the Orient Saturday.

Three hundred delegates to the International Kindergarten Union conference in Los Angeles, just closed, visited the harbor yesterday as guests of the San Pedro Chamber of Commerce and the Board of Harbor Commissioners. J. E. Boone, representing the Committee of Two Hundred and Mrs. H. Y. Greene, assistant secretary of the San Pedro Chamber, escorted the visitors over the harbor on two sightseeing vessels, following which they ate local tuna out of local clam shells at Point Fermin.

Panama Canal transits for the first eleven and a half days of the fiscal year ending June 30 numbered 4481 craft, paying tolls of $10,544,832, according to the Shipping Register.

SHIPPING

PORT INDEX

OUTER HARBOR DISTRICT

Berth No.
10—General Petroleum Corporation.
[illegible]—Outer Harbor Dock and Wharf Company.
[illegible]—A. L. Kreiger.
[illegible]—Municipal High Density Cotton Compress.
[illegible]—Matson Steam Line (McCormick & McPherson).
[illegible]—Dutch Steamship Line, Furness Line.
70-71—Pan-American Petroleum Company.

SAN PEDRO DISTRICT

72—Southern Pacific slip.
74-76—R. K. Ward Lumber Company.
81-83—Southern Pacific wharf, south of Fifth street.
84-87—Southern Pacific wharf, north of Fifth street.
88—First-street wharf.
90—Swayne & Hoyt, Inc.
91—Marine Engine Works.
92-96—Kruckeberg-Cramer Mill & Lumber Company.
97-101—Standard Oil Company.

WEST BASIN DISTRICT

102—L. A. Lumber Products Company.
103-105—Los Angeles Shipbuilding & Dry Dock Co.
106-113—Associated Oil Company.
121-125—San Pedro Lumber Company.

WILMINGTON DISTRICT

[illegible]—Union Oil Company.
[illegible]—Pacific Steamship Company, Admiral Line, Panama-Pacific Line.
[illegible]—Los Angeles Steamship Company; United American Line.
[illegible]—Williams Line.
[illegible]—Brothers & Berry, Inc., Transmarine Corp.
[illegible]—Shell Petroleum Corporation.
[illegible]—Shell Company.
[illegible]—Petroleum Navigation Company.
[illegible]—Pacific-Atlantic Steamship Company.
[illegible]—American-Hawaiian Steamship Company.
[illegible]—McCormick Steamship Company.
[illegible]—Mahlstedt Oil Company Wharf.
[illegible]—Vaquero Line.
[illegible]—Catalina Terminal.
[illegible]—Los Angeles Warehouse Company.
[illegible]—Panama Mail Steamship Company; Garland Line.
[illegible]—Curtis, Lilly & Co.
[illegible]—Municipal Wharves.
[illegible]—Charles R. McCormick Lumber Company.
[illegible]—J. W. Miles Lumber Company.
[illegible]—Consolidated Lumber Company.

TERMINAL ISLAND DISTRICT

[illegible]—Pacific Coast Export Company.
[illegible]—Pacific Coast Lumber Company.
[illegible]—Bailey Line.
[illegible]—Pacific Steamship Corporation.
[illegible]—Gulf States Steamship Company.
[illegible]—Grace Line.
[illegible]—Lockenbach Steamship Co. (southbound).
[illegible]—Lockenbach Steamship Co. (northbound).
[illegible]—Nevada Oil Co.
[illegible]—Nevada Oil Co.
[illegible]—Shell Company; Petroleum Corporation.
[illegible]—Southern Steamship Corporation.

CARGO ARRIVALS AT THIS PORT

MONDAY, JULY 13

*Steamer ADMIRAL SCHLEY, Capt. Berg, from Portland, 2:10 a.m. Passengers and freight for Pacific Steamship Company.
British steamer CANADIAN FARMER, Capt. Kissack, from Great Falls, 6:30 a.m. General cargo and news print paper from Columbia River, consigned Montreal Martins, Dodwell & Co., local agents.
Steamer WASHINGTON, Capt. Aldis, from Eureka, 6:15 a.m. Lumber for Little River Redwood Company.
Steamer NOYO, Capt. Bostrom, from Fort Bragg, 6:30 a.m. Lumber for National Steamship Company.
Barkentine WEST PROSPECT, Capt. Wilhelmsen, from Orient, via San Francisco, 8:30 a.m. General cargo for Pacific Coast Line, Inc. Brothers & Berry, local agents.
Steamer FRANK D. STOUT, Capt. La Bonde, from Coos Bay, via San Pedro, 9:30 a.m. Lumber for California and Oregon Lumber Company.
Steamer ALVARADO, Capt. Swanson, from Gray's Harbor, 7 a.m. Lumber for Sudden & Christensen.
Steamer GLENMONT, Capt. Stensland, from Puget Sound, 7:15 a.m. General cargo and lumber for Nelson Steamship Company.
Steamer DAN P. HANLON, Capt. Gallin, from Tillamook, 7:30 a.m. Lumber for W. R. Chamberlin Lumber Company.
Steamer TUSCALOOSA CITY, Capt. Pratt, from Columbia River, 7:30 a.m. General cargo and lumber for Inlandian Line. Curtis, Lilly & Co., local agents.
Tanker SOLANA, Capt. Bard, from Balboa, 7:30 a.m. In ballast to load oil for Associated Oil Company.
Dutch tanker SILVANUS, Capt. Visser, from Rotterdam, 7:30 a.m. In ballast to load oil for Standard Oil Company of California. Holland American Line, C. J. Lehmann, local agents.
Steamer AVALON, Capt. Muscatine, from Avalon, 7:45 a.m. Passengers, mail and freight for Wilmington Transportation Company.
Tanker AGWISTONE, Capt. Dunlap, from New York, 11:30 a.m. In ballast to load oil for Tidewater Oil Company. A. L. Jinkins, local agent.
Tanker UTACARBON, Capt. Fischer, from Martinez, 12:15 p.m. In ballast to load oil for Union Oil Company.
Tanker K. R. KINGSBURY, Capt. Thomsen, from Richmond, 1:30 p.m. In ballast to load oil for Standard Oil Company of California.
Steamer SEAGWAY, Capt. Johnson, from Goose Bay, 2:30 p.m. Lumber for Mitchell & Walker.
Tanker SHENANDOAH, Capt. Nilsen, from Balboa, 3:15 p.m. In ballast to load oil on account of Beacon Oil Company.
Steamer GEORGE H. ALLEN, Capt. Clark, from Gray's Harbor, 5:30 p.m. General cargo for Garland Line.
*Steamer CATALINA, Capt. Morris, from Avalon, 6 p.m. Passengers and general cargo for Wilmington Transportation Company.

DUE TO ARRIVE

9 P.M. TO MIDNIGHT

Tanker W. M. IRISH, Capt. Brown, from Philadelphia, in ballast to load oil for Atlantic Refining Company. W. H. Wickersham, local agent.
British steamer SAN TIBUCIO, Capt. Davis, from Buenos Aires. To load oil for Eagle Oil Company.

DEPARTURES

MONDAY, JULY 13

Tanker R. J. HANNA, Capt. Hansen, for New York, 9:15 a.m. 72,875 barrels of oil for Standard Oil Company of California.
*Steamer CATALINA, Capt. Morris, for Avalon, 2:30 p.m. Passengers, mail and freight for Wilmington Transportation Company.
Steamer TUSCALOOSA CITY, Capt. Pratt, for London, 4:15 p.m. General cargo for Inlandian Line.
Tanker LOS ALAMOS, Capt. Mackintosh, for Puget Sound, 4:30 p.m. In ballast to load lumber for Pacific Coast Lumber Company.
Steamer DAISY GRAY, Capt. Rasmussen, for Puget Sound, 4:30 p.m. In ballast to load lumber for S. S. Freeman Lumber Company.
*Steamer AVALON, Capt. Muscatine, for Avalon, 4:30 p.m. Passengers and general cargo for Wilmington Transportation Company.
*Steamer PRESIDENT HARRISON, Capt. Abila, for San Francisco and world ports, 5:15 p.m. Passengers and general cargo for Dollar Line.
Steamer NOYO, Capt. Bostrom, for Fort Bragg, 5:30 p.m. In ballast to load lumber for National Steamship Company.
Steamer ANNETTE ROLPH, Capt. Mossman, for Portland, 5:31 p.m. General cargo for James Ralph Company.
Steamer FRANK D. STOUT, Capt. La Bonde, for San Diego, 6:30 p.m. Partial lumber cargo for California and Oregon Lumber Company.
Steamer DOROTHY WINTERMOTE, Capt. Jensen, for Puget Sound, 6:30 p.m. To load lumber for Paramino Lumber Company.
Steamer WHITNEY OLSON, Capt. Malmgren, for Bellingham, 6:15 p.m. To load lumber for Olson & Olsen Company.
Tanker SOLANA, Capt. Bard, for Avon, 9:30 p.m. Oil cargo for Associated Oil Company.
Steamer WASHINGTON, Capt. Aldis, for San Diego, 11:30 p.m. Partial lumber cargo for Little River Redwood Company.
*Steamer ADMIRAL SCHLEY, Capt. Berg, for San Diego, 4:30 a.m. Passengers and general cargo for Pacific Steamship Company.

DUE TO DEPART

9 P.M. TO MIDNIGHT

Steamer COMMERCIAL PATHFINDER, Capt. Wright, for San Francisco. General cargo for Moore & McCormick Line.
Steamer WEST JESTER, Capt. Dowson, for San Francisco and Orient. General cargo for American-Far East Line.
Tanker AGWISTONE, Capt. Dunlap, for New York. 130,879 barrels of oil for Tidewater Oil Company.
Tanker UTACARBON, Capt. Fischer, for Vancouver. 71,000 barrels of oil for Union Oil Company.
Tanker K. R. KINGSBURY, Capt. Thomsen, for Richmond. 75,010 barrels of oil for Standard Oil Company of California.

CARGO VESSELS DUE TO ARRIVE

TUESDAY, JULY 14

*Steamer ADMIRAL SCHLEY, Capt. Berg, from San Diego. Passengers and freight for Pacific Steamship Company.
*Steamer DOROTHY ALEXANDER, Capt. Harris, from Seattle. Passengers and freight for Pacific Steamship Company.
*Steamer YALE, Capt. Self, from San Diego. Passengers and freight for Los Angeles Steamship Company.
*Dutch steamer NOORDERDYK, Capt. Dallun, from Rotterdam. Passengers and freight for Holland American Line. C. J. Lehmann, local agent.
*Steamer CATALINA, Capt. Morris, from Avalon. Passengers, mail and freight for Wilmington Transportation Company.
*Steamer AVALON, Capt. Muscatine, from Avalon. Passengers and freight for Wilmington Transportation Company.
Steamer SUREMICO, Capt. Lange, from Wilkeson Harbor. Lumber cargo for Transmarine Corporation. George T. Darragh, local agent. Calling for bunkers.
Steamer JOHN C. KIRKPATRICK, Capt. Carlsen, from San Diego. Partial lumber cargo for Nelleton Lumber Company. G. J. Murphy, local agent.
*Japanese steamer BOKUTO MARU, Capt. Wonde, from Hongkong. Passengers and freight for Toyo Kisen Kaisha. S. L. Kreiger, local agent.
Norwegian steamer HANNA NIELSON, Capt. Gabrielsen, from Bangkok Roads. General cargo on account C. K. West Company. Calling for bunkers.

CARGO VESSELS DUE TO DEPART

TUESDAY, JULY 14

*Steamer DOROTHY ALEXANDER, Capt. Harris, for Seattle. Passengers and freight for Pacific Steamship Company.
*Steamer YALE, Capt. Self, for San Francisco. Passengers and freight for Los Angeles Steamship Company.
*Steamer CATALINA, Capt. Morris, for Avalon. Passengers and freight for Wilmington Transportation Company.
*Steamer AVALON, Capt. Muscatine, for Avalon. Passengers and freight for Wilmington Transportation Company.
Tanker W. M. IRISH, Capt. Brown, for Philadelphia. In ballast to load oil for Atlantic Refining Company. W. H. Wickersham, local agent.
Norwegian steamer HANNA NIELSON, Capt. Gabrielsen, for British Columbia. General cargo for C. K. West Company.
Steamer GEORGE ALLEN, Capt. Clarke, for Philadelphia. General cargo and lumber for Garland Line.
British steamer CANADIAN FARMER, Capt. Kissack, for Great Falls, B. C. General cargo for Canadian government merchant marine. Dodwell & Co., local agent.
Steamer CHATTANOOGA CITY, Capt. Evans, for Boston. General cargo for Inlandian Line. Curtis, Lilly & Co., local agents.
Steamer KATRINA LUCKENBACH, Capt. Byron, for Puget Sound. General cargo for Lockenbach Line.
Steamer WALLINGFORD, Capt. Hills, for Port Gamble. General cargo for McCormick Steamship Company.
Tanker SHENANDOAH, Capt. Nilsen, for Balboa. Scrap, 77,140 barrels oil on account Beacon Oil Company. McCormick & McPherson, local agents.
Dutch tanker SILVANUS, Capt. Visser, for Shoal Point. 84,000 barrels oil on account Shell Oil Company.
Steamer DAISY MATTHEWS, Capt. Widen, for Columbia River. In ballast to load lumber for S. S. Freeman Lumber Company.
Steamer WILLIAM DONOVAN, Capt. Anderson, for Gray's Harbor. In ballast to load lumber for Lumber Company.
Steamer SUREMICO, Capt. Lange, for Newark. Lumber and general cargo for Transmarine Corporation. George T. Darragh, local agent.
Steamer JOHN C. KIRKPATRICK, Capt. Carlsen, for Puget Sound. To load lumber for Nelleton Lumber Company.

PASSENGER SCHEDULE

ARRIVING

July 14—Admiral Schley, San Diego, 10 p.m.
July 14—Dorothy Alexander, Seattle, 4 p.m.
July 14—Yale, San Diego, 3 p.m.
July 14—Sakuyo Maru, Honolulu, 6 a.m.
July 14—Noordendyk, Rotterdam, 10 a.m.
July 14—Catalina, Avalon, 4 p.m.
July 14—Avalon, Avalon, 10 a.m.
July 15—Harvard, San Francisco, 8 a.m.
July 15—Catalina, Avalon, 8 p.m.
July 15—Avalon, Avalon, 10 a.m.
July 15—Korea Maru, San Francisco, 2 p.m.
July 16—Newport, San Francisco, 8 a.m.
July 16—Humboldt, San Francisco, 8 p.m.
July 16—Yale, San Diego, 3 p.m.
July 16—Harvard, San Francisco, 4 p.m.
July 16—Catalina, Avalon, 10 a.m.
July 16—Avalon, Avalon, 4:30 p.m.

SAILING

July 14—Dorothy Alexander, Seattle, 11 p.m.
July 14—Yale, San Diego, 4 p.m.
July 14—Catalina, Avalon, 10 a.m.
July 14—Avalon, Avalon, 4:30 p.m.
July 15—Admiral Schley, Portland, 11 a.m.
July 15—Yale, San Diego, 3 p.m.
July 15—Catalina, Avalon, 10 a.m.
July 15—Avalon, Avalon, 4 p.m.
July 16—Admiral Schley, Seattle, 6 p.m.
July 16—Sakuyo Maru, Valparaiso, 12 noon.
July 16—Newport, San Francisco, 2 p.m.
July 16—Humboldt, San Francisco, 8 p.m.
July 16—Yale, San Diego, 3 p.m.
July 16—Harvard, San Francisco, 4 p.m.
July 16—Catalina, Avalon, 10 a.m.
July 16—Avalon, Avalon, 4:30 p.m.

VESSELS IN PORT

(See Port Index for Berth Location)

ACTIVE SHIPS

Freighter vessels:
City of Los Angeles, steamer 1200
Canadian Farmer, British steamer 91
Chattanooga City, steamer 1200
Katrina Luckenbach, steamer 1200
Franck, sailing steamer 1200
Yaquero, steamer 1200
Eureka, steamer 1200
Wallingford, steamer 1200
West Jester, steamer 1200
Oil tankers:
Solana, steamer 1200
Silvanus, Dutch steamer 1200
Lumber carriers:
Avarado, steamer 1200
Brookside, steamer 1200
Bostwick, steamer 1200
Daisy Matthews, steamer 1200
Owego, steamer 1200
Tom Pay, steamer 1200
Frank D. Stout, steamer 1200
Glenmont, steamer 1200
Washington, steamer 1200
Wahgalam, steamer 1200

UNITED STATES VESSELS

U.S.S. Algonquin, U.S.S. Finch, U.S.S. Sonoma, U.S.S. SC-301, U.S.S. Medusa, The 19.

OUT SCHEDULE

Catalina, steamer 1200

PLEASURE CRAFT

Black Swan, steam yacht ..... Anchor
Samoan, motor yacht ..... Anchor
Kamaiki, motor yacht ..... Anchor
Mineral, motor yacht ..... Anchor
Sultana, steam yacht ..... Anchor

MOTION-PICTURE CRAFT

Dauntless, schooner ..... Long Beach
Hercules, schooner ..... Long Beach
Schooner 61
William G. Irwin, schooner 61

VESSELS LAID UP

Alabama, Mexican steamer 1000
Angel, motorship ..... Long Beach
Bergen, steamer ..... Long Beach
Bergenfjord, Norwegian whaler ..... Long Beach
El Cabo, steamer 1000
El Cisco, steamer 1000
Hanna, Norwegian whaler ..... Long Beach
Hanks, Norwegian whaler ..... Long Beach
Hermes, steamer ..... Long Beach
Hermes, Mex. motorship ..... Anchor
Kosmos I, Mex. motorship ..... Long Beach
Marico, Norwegian whaler ..... Long Beach
Nordhavet, Norwegian whaler ..... Long Beach
Sarpen, Norwegian whaler ..... Long Beach
Wilmes, steamer 1000
Willmes, steamer 61

COAST AND GEODETIC SURVEY

TIDES FOR JULY, 1925

Los Angeles Harbor

HIGH WATER

Day	Time	Height	Time	Height
13	3:09	5.1	3:18	5.1
14	3:52	5.2	4:05	5.0

LOW WATER

Day	Time	Height	Time	Height
13	10:40	1.7		
14	0:34	0.9	11:26 a.m.	1.0

SUN AND MOON

Day	Sun Rises	Sun Sets	Moon Rises	Moon Sets
13	5:02	7:17	2:33 a.m.	1:33
14	5:04	7:19	3:24	2:31

RADIO REPORT

The Radio Corporation of America, in co-operation with the United States Public Health Service and the Scripps Institute, will receive records of the medical and surgical survey from ships cross from vessels of ten through KDK station of Los Angeles, without charge.

9 p.m., July 12

WEST PROSPECT, San Francisco for Los Angeles, 120 miles north of Los Angeles.
WEST WILLIS, Sydney for San Francisco, 8625 miles southeast of San Francisco.
WAWKENNA, Guaymas for San Francisco, 450 miles from Guaymas.

9 p.m., July 13

THE LAMBS, Honolulu for Manila, 700 miles west of Honolulu.
AGWIPOND, Wellington for Port au Loin, 2125 miles from Port au Loin.
CHATEAU THIERRY, San Francisco for Bolton, 1570 miles northwest of Bolton.
STERN, ENGONEERS, British Columbia, 6 p.m. 1684 miles northwest of Balboa.

Noon, July 13

SHENANDOAH, Balboa for Los Angeles, 37 miles south southeast of Los Angeles.
SAN TIBUCIO, Buenos Aires for Los Angeles, 350 miles south southeast of Los Angeles.

9 p.m., July 13

NOYO, Los Angeles for San Francisco, 50 miles northwest of Los Angeles.
LOS ALAMOS, Los Angeles for Seattle, 30 miles southwest of Los Angeles.
WAWKENNA, Guaymas for San Francisco, 614 miles south southeast of San Francisco.
WEST IAFFA, Los Angeles for Port of Spain, 445 miles south southeast of Los Angeles.
OLSUM, Seattle for Los Angeles, 21 miles southeast of Los Angeles.
WHITNEY OLSON, Los Angeles for Bellingham, 25 miles northwest of Los Angeles.
DOROTHY WINTERMOTE, Los Angeles for San Francisco, 20 miles northwest of Los Angeles.
ANNETTE ROLPH, Los Angeles for San Francisco, 20 miles northwest of Los Angeles.
PRESIDENT HARRISON, Los Angeles for San Francisco, 20 miles northwest of Los Angeles.

SAN FRANCISCO STATION

9 p.m., July 12

MINOS, Honolulu for San Francisco, 1024 miles from San Francisco.
HANNAWA, Balboa for Los Angeles, 900 miles from Los Angeles.
VENTURA, San Francisco for Sydney, 1600 miles from San Francisco.
TAMAIA, Shanghai for Los Angeles, 610 miles from Los Angeles.
P. G. DRUM, Honolulu for Los Angeles, 1200 miles from Los Angeles.
CARRIZO, Hilo for San Francisco, 1117 miles from San Francisco.
PRESIDENT WILSON, San Francisco for Tokohama, 415 miles from San Francisco.

9 p.m., July 12

PETER KERR, Portland for Los Angeles, 800

A CHUCKLE for EVERYBODY

A LESSON IN ETIQUETTE

By Bob Day

THE GUMPS

Taking the Air

By

ELLA CINDERS

Sisterly Love

By Bill Conselman and Ch

Hello! Hello! Beware the Vacant Booth.

By GLUYAS WILLIAMS

GASOLINE ALLEY

Anyway, That's Settled

WINNIE WINKLE, THE BREADWINNER

A Shirt With a Tale

REG'LAR FELLERS

Copyright, 1925, by the Bell Syndicate, Inc. Trade Mark Reg. U. S. Pat. Off.

No Bother at All

By Gene Byrnes

ALONG FIGUEROA STREET

It's Different When Somebody Else Says It

HAROLD TEEN

Out Again—In Again

GROS VENTRE SLIDES PERSIST

[BY A. P. NIGHT WIRE]

IDAHO FALLS (Idaho) July 13.—Another landslide in the Gros Ventre River Canyon, Western Wyoming, was reported today. Joe Markham, superintendent of the Jackson Lake water storage reservoir said. The new slide is coming down into the canyon at a point some distance above the two reported recently, but he had no information as to its extent. It was stated by Mr. Markham that water is beinning to work its way through the early slides which caused several fine ranches to be inundated.

GRAIN DEAL VOTES FOR UNMERGER

Marketing Company Will Return Properties But Continue Organization

[BY A. P. NIGHT WIRE]

CHICAGO, July 13.—Directors of the Grain Marketing Company, the $26,000,000 farmers' co-operative marketing venture, voted today to continue as an organization, but to return the properties involved to the four vendor companies.

The Co-operative has asked the four old-line grain companies which merged to found the Co-operative to give an option on their properties for one year, allowing the Grain Marketing Company to purchase the properties outright within that time.

LELAND DIVORCE SUIT OPENED AT CHICAGO

[EXCLUSIVE DISPATCH]

CHICAGO, July 13.—Scandals of the Leland divorce suit, in which Rev. Carl D. Case, pastor of the Oak Park Baptist Church, was named in Mrs. Leland's confession of intimacies, were revamped today when Albert Leland's $50,000 damage suit against H. L. Hartig, wealthy Oak Park church deacon, opened.

Leland won a point at the outset when Hartig's attorneys admitted they could not prove one of the accusations of immoral conduct Hartig had made against Leland.

The trial is drawing crowds that compare with those assembled to hear the original trial in which Leland's wife made her astonishing confession of improper relations with her pastor. The Illinois Appellate Court recently decided to take her word against that of the pastor, which enabled Leland to get a divorce from her. Rev. Mr. Case, however, plans to fight this decision.

PRATT GIVES OUT SPECIAL FIRE ORDERS

Rangers Warned to Take Extra Precautions During Predicted Hot Spell

[BY A. P. NIGHT WIRE]

SACRAMENTO, July 13. — A special warning to forest rangers in all parts of the State to be on guard against fires during this approaching hot spell by Meteorologist N. R. Taylor of the Sacramento Weather Bureau, was issued today by State Forester M. B. Pratt.

Pratt's warning was prompted by Taylor's forecast of low humidity and light northerly winds, under which conditions the fire hazard in forest areas will be increased. The warning reads:

"N. R. Taylor, local Weather Bureau forecaster, has just informed me that very shortly there will be a period of hot weather, low humidity and light northerly winds. This information is being given you in order that you may be on the alert and take the proper measures to combat any fires which may occur during this period.

"It is unnecessary for me to add that the utmost diligence should be exercised in suppressing fires and patrolling them after they are suppressed during periods of low humidity."

ANONYMOUS WRITER WITHDRAWS THREAT

[BY A. P. NIGHT WIRE]

SAN QUENTIN, July 13.—Warden Frank J. Smith of San Quentin State Prison here today received his second letter in a week from an anonymous correspondent who signs himself "Gray Seal." The writer in the letter received by Smith today withdrew the threat of death contained in his first letter. Like the first letter, the one received today was postmarked Berkeley.

HUNT MAY RUN FOR CONGRESS

Arizona Political Situation Grows Complicated

Governor Fears Defeat in Sixth Race for Office

Hayden Looms as His Most Dangerous Opponent

[EXCLUSIVE DISPATCH]

PHOENIX, July 13.—Each week the Arizona political situation is showing fresh complications. Interest now is swinging toward the place of Congressmen, one that has been abandoned by Carl Hayden, who has shifted for the Senatorship. Around the capitol it is asserted that Gov. G. W. P. Hunt is likely to be a candidate for Congress, rather than for Senator or for reelection. It is appreciated that the influence of the thousand or more of his officeholders is being exerted to have him run for a sixth term, but there also is fear that the pitcher might be broken on its sixth trip to the well.

With respect to the Senatorship, a degree of parallel thought appears in the way that Hunt and Senator Cameron, the apparent Republican nominee, view questions of national aid and supervision within this State. Hunt is against the Colorado River compact and views with alarm proposed construction of the Boulder Canyon dam. Cameron is understood to favor other plans for damming the Colorado at Black Canyon, while, if he be in favor of the compact, his views in that respect have not been given wide publicity in this State. Governor and Senator appear in accord with respect to a desire for larger State control of the national parks and forest reserves.

JEALOUS OF HAYDEN

On the other hand, though both declare themselves Democrats, there is no knowledge of any common ground on which Hunt and Hayden are standing or may stand. The Governor is against the compact and Hayden is for it. Hayden favors construction at Boulder Canyon and bases his conclusions concerning the river on the surveys made by the Geological Survey. He is friendly with the Forest Reserve and Park offices. He represents more nearly the old southern branch of the party and is a conservative, out of sympathy with the radicals who have held power in Arizona and who have been led by Hunt. Incidentally, Hayden has led his ticket every time he has run, while Hunt on two occasions had narrow escapes from defeat. That Hunt is jealous of Hayden is very apparent. In a late letter, the Governor observed: "I shall not hesitate to offer the utmost resistance to anyone who does not stand four-square for the interests of the State of Arizona on the Colorado River compact . . . I shall oppose the election of any candidate whose stand on this question is opposed to the best interests of the State of Arizona. Those who aspire for office will have to come out and declare themselves on the questions in such a manner that the people can know and realize what they stand for." All this is considered in the way of defiance of Hayden.

But the Governor's unhappiness over the manner in which Democrats fail to agree with him is even more sharply defined with reference to the Congressional place. Two candidates now in the field have had better consideration by the Governor, who has committed himself to an extent that hardly could have retraction. Mulford Winsor, president of the State Senate, who wants the position, has been severely scored by the Governor in connection with licious character assassin," possessed of "a small, mean, distorted and altogether selfish mind, an exceedingly bad combination with your violent temper, inordinate egotism and profound lack of information." This is only a sample of the language which fills four letters addressed by Winsor to the Governor. Mr. Winsor, in common with other Democrats of his home county of Yuma, is strong for the compact or for anything that will speed the day when the Colorado shall be dammed and shall have ceased to be a menace to the peace of his locality.

BETTS ALSO IN RACE

Amos A. Betts, for years a member of the State Corporation Commission, last year a prospective candidate for Governor, now has announced that he will run for Congress. There even has been started a Betts-for-Congress Club, which happens to be headed by J. H. Whyte of Phoenix, a leading member of the Arizona Highline Canal Association. But, it also happens, that one of the most bitter attacks ever made by Hunt was in a protest to the last Legislature compensation asked by Winsor in a clerical position from which he has been dismissed by the State Code Commissioner. Winsor has snatched up the gage of battle and has called the Governor "a maagainst extraordinary powers that have been exercised by the Corporation Commission, in which Betts is acknowledged leader. Hunt declared that the commission had assumed legislative, judicial and executive functions and demanded that its powers be curtailed. This would have to be done in a general election, for the commission was created in the constitutional convention, of which Hunt was president.

The Hunt side of the fight for Congress thus far would appear best represented by H. A. Davis, State Senator from Maricopa county, who in the last legislative session was one of four who constantly upheld the arm of the administration in the Senate fight over the Colorado River.

JAIL DELIVERY THWARTED

[EXCLUSIVE DISPATCH]

TOMBSTONE (Ariz.) July 13.—A slight grating noise heard by the jailer was the undoing of three Federal prisoners, who had sawed through two of the three bars that stood between them and liberty from the cells of the county prison. Over thirty prisoners would have been afforded an opportunity for escape.

Newest Fashion

A woman who belongs to the bobbed-hair brigade recently had a swirl made of her detached locks for evening wear.

Her small daughter was telling a chum about it and explained:

"What my mother does now is to wear her dead hair to parties."—[Exchange.

JUDGE WINS ON SPEED ISSUE

Defendant Proffers Fine Rather Than Have Claim Tested

[EXCLUSIVE DISPATCH]

ST. LOUIS, July 13.—"My truck won't do thirty miles an hour," John H. Baumann stated in reply to a charge of speeding in Police Court here.

The judge thought a minute.

"I tell you what I'll do," he said. "I'll send a man out with your truck. If he can't make it do thirty miles an hour there'll be no fine. If he can, the fine will be $50.

Baumann now did the thinking. After a moment he answered:

"Oh, well, I might as well take a fine!"

The judge made it $25.

Warns Alcohol Addicts Against Source of Kick

[EXCLUSIVE DISPATCH]

PHOENIX, July 13.—Police Judge Hugh Callahan has asked that care be exercised by merchants and druggists in the sale of wood alcohol, denatured alcohol or products of which they are a part. One of the worst of such products is "canned heat" and the police already have a designation "fire eaters," for persons who squeeze out the alcohol for drinking. Only prompt use of a stomach pump has saved several individuals who have been brought to the central station for drunkenness.

One mere boy was found with twelve boxes of the commodity. Lemon extract, "patent" medicines and even linament, are bought and consumed by the alcoholic addicts.

VIADUCT NEARLY READY

[EXCLUSIVE DISPATCH]

ST. LOUIS, July 13.—The Fourteenth-street viaduct over the railroad tracks in the Mill Creek Valley is about ready to be opened for traffic. The old structure was demolished in 1930 by derailment of a passenger train. The new viaduct cost $625,000.

COL. MITCHELL REACHES COAST

Visits at San Diego on Air Lines Inspection

Still Insists Planes Have Best of Argument

Ex-Service Chief Gratified at Southern Route

[BY A. P. NIGHT WIRE]

SAN DIEGO, July 13.—William D. Mitchell, former assistant chief of the Army Air Service, arrived here today by airplane from Tucson, Ariz., for a visit of several days. Asked by a reporter if he had anything to say about the airplane controversy of which he was the center several months ago when he declared the battleship obsolete, Col. Mitchell said:

"Controversy? There isn't any aircraft controversy. They know it all over the world except in this country. The airplane has too much the best of it to make any controversy."

Col. Mitchell was escorted from Tucson by Col. Harry Graham. Lieuts. Caster, Williams, King and Waddington. Lieut. Waddington accompanied Col. Mitchell from San Antonio, while the other officers are fliers from Rockwell Field, Col. Graham being commander here. Col. Mitchell came to inspect the southern airway from San Antonio, his headquarters. He was enthusiastic about it.

"With this route properly developed," he said, "we can get air mail across the country in from sixteen to eighteen hours. The section from San Antonio to San Diego is particularly well developed with regard to flying fields and in this respect is even better than the more thickly settled sections to the eastward."

TWO MEN KILLED IN AUTOMOBILE WRECKS

[EXCLUSIVE DISPATCH]

PHOENIX, July 13.—Charles E. Ranous, a Phoenix contractor, was killed in an accident on the Wickenburg road, his neck broken when an automobile overturned following a tire blowout. The driver, William Kuhl-Wihl, sustained a broken collarbone. Ranous was married and 54 years of age. Near Superior, James R. Watson of Globe also died of a broken neck when an automobile driven by Roy Court of Miami went over a high bank, skidding as it was passing another car. Others of the party sustained slight injuries.

In Hollywood it's The

Havenhurst

Individually Owned Apartment

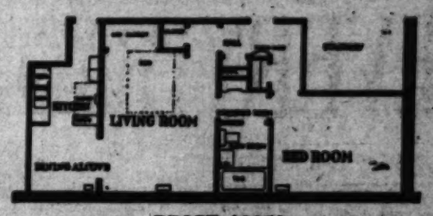

PRICE $9850

This three-room apartment may be purchased with a small initial payment, and payments over 14 years.

If an apartment is fully paid for there is only one item of expense and that is the monthly upkeep covering taxes, insurance, steam heat, refrigeration, light, gas, janitor service, care of building and premises. This charge for the above apartment is $25 per month.

The great economy of apartment home ownership in Havenhurst is apparent when it is considered that taxes alone on the average small home in a comparable location approximate $20 per month.

Wide range in unsold apartments, prices from $7250. Garages available in building. Service to any extent desired.

No Delay. Immediate Occupancy.

Location—Whitley at Franklin Ave.—Hollywood

HAVENHURST APARTMENT COMPANY
Thomas A. McNamara, Pres.
M. A. CHARLSTON CO., Fiscal Agent
—Telephone GRanite 0881—

The PRE-VIEW —every Wednesday with LOS ANGELES TIMES

ASTHMA

OR HAY FEVER ARE NEEDLESS Remlock 100 gives quick, lasting and incomparable results IN ANY CLIMATE. Demonstrated daily 12 to 2 P.M., at Owl Drug Co., 6th and Hill Sts. For literature write REMLOCK HILLS LABORATORY, 600 S. Hill, Los Angeles.—[Advertisement.

For DRUNKENNESS The Keeley Institute, 2400 West Pico St., Los Angeles. Tel. Bilmore 5252. The Only Keeley Institute on the Pacific Coast. Send for Booklet.

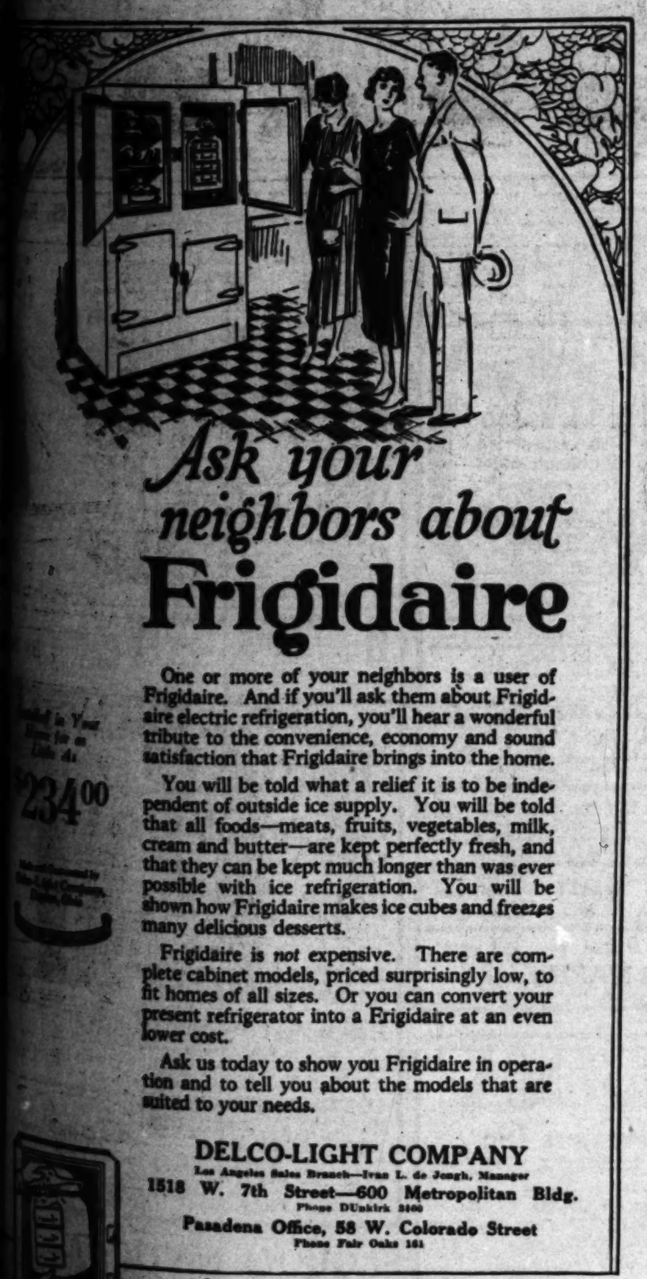

Ask your neighbors about

Frigidaire

One or more of your neighbors is a user of Frigidaire. And if you'll ask them about Frigidaire electric refrigeration, you'll hear a wonderful tribute to the convenience, economy and sound satisfaction that Frigidaire brings into the home.

You will be told what a relief it is to be independent of outside ice supply. You will be told that all foods—meats, fruits, vegetables, milk, cream and butter—are kept perfectly fresh, and that they can be kept much longer than was ever possible with ice refrigeration. You will be shown how Frigidaire makes ice cubes and freezes many delicious desserts.

Frigidaire is *not* expensive. There are complete cabinet models, priced surprisingly low, to fit homes of all sizes. Or you can convert your present refrigerator into a Frigidaire at an even lower cost.

Ask us today to show you Frigidaire in operation and to tell you about the models that are suited to your needs.

DELCO-LIGHT COMPANY
Los Angeles Sales Branch—Ivan L. de Jongh, Manager
1518 W. 7th Street—600 Metropolitan Bldg.
Phone DUnkirk 3100
Pasadena Office, 58 W. Colorado Street
Phone Fair Oaks 161

Make Your Ice Box a

Frigidaire

ELECTRIC REFRIGERATOR

Now Comes the Shoe Event of the Year

McCausland's Summer Clearance

Important to You Because of Genuine Savings on Shoes

During these clearance periods we have made it an invariable rule to forget original costs. Our only thought is to clear our stocks, regardless of price. This means wonderful saving opportunities for you.

Shoes that formerly sold from $5.00 to $7.50 Now on Sale at

$3.85 to $4.85

Red Cross Shoes also on Sale

We are offering about twenty lines of Red Cross Shoes at remarkable reductions. Now is your opportunity to prove the merits of this wonderful shoe at the price of ordinary shoes. Many $7.50, $8.00, $8.50 models now on sale at

$5.85

Don't overlook this chance. You don't often get the chance to buy shoes of this character at these unheard-of low prices.

$1.95

We are closing out 500 pairs of patent leather sandals in our Down Stair's Store, 414 S. Broadway for $1.95, regular five-dollar values.

$2.85

Special values during this sale in our Down Stair's Store at 414 S. Broadway, the above style in white kid, Goodyear welt sole, in all sizes for $2.85.

McCausland Bros.

414 So. Broadway — 326 So. Broadway

The Times Free Information and Resort Bureaus

MAIN OFFICE—CORNER FIRST AND BROADWAY

are for the accommodation and benefit of persons seeking interesting routes of travel, desirable hotels, and rest, recreation and recuperation at the seashore or in the mountains. Particulars are furnished by competent attendants and by correspondence to the general public regarding rates and attractions of railroad and steamship lines, hotels and pleasure and health resorts. Descriptive circulars and transportation literature are kept on hand for inspection and distribution. This service is absolutely free.

Make Your Resort and Hotel RESERVATIONS

FREE OF CHARGE AT THE

Times Information and Resort Bureau, Times Bldg., Bdwy. at First St., or at the Times Branch Office, Information and Resort Bureau, 621 South Spring St. Telephone Metropolitan 0700.

"Direct-U"

Have you had difficulty in finding some particular advertised product? Have you had to hunt from store to store to find something you had seen advertised?

The Times has established a new department, called "Direct-U," which has collected data about thousands upon thousands of trade-named (advertised) products and stands ready to tell you just where you can find the thing you want.

The Times is glad to help its readers and advertisers through this new service—so make free use of it—there is no charge, of course.

All you need do is phone the Los Angeles Times—MEtropolitan 0700—and ask for "Direct-U" Department.

Resorts

The Secretary to the President

Has heard notables from far & near praise the wonderful food served in the Alexandria Dining Room.

And now she learns that exactly the same food purchased & prepared by the famous Alexandria chef, the best the market affords—is also served in the—

Alexandria Cafeteria

Since then she eats here regularly. Prices are moderate.

No Musical Din! *No Delays!*

FIFTH & SPRING

Easy to reach from all big stores, hotels and office buildings.

ANGELES NATIONAL FOREST RESORTS

Mt. Wilson Elevation 6000 feet on the peak. A place for rest and recreation. Reasonable rates at hotel and cottages. Housekeeping tents at STRAIN'S CAMP. Chicken and barbecue dinners. Dancing and music by Reginald Heber. Visit world's largest observatory. See 60 towns at night by their lights. Wide, safe auto road, 2 miles to peak. Daily stages from Los Angeles and Pasadena. Public auto campfire grounds. Folders and information, Times, Peck-Judah and all bureaus. Make reservations. Phone Fair Oaks 34-F-2, Pasadena. W. E. COBY, Manager.

Camp Oak Wilde OPEN ALL YEAR. Eight miles North of Pasadena in the heart of the mountains. Good roads. Housekeeping cabins. Lunch-room, dancing Saturday nights. Folders at Times Information Bureau.

ROBERTS' CAMP HOUSEKEEPING AND BOARDING. DANCING, HIKING AND FISHING. 2 hours and 50 minutes from Bdwy. Saddle and pack animals at foot of trail. Information at Times Resort Bureau or JOE CLARK, Mgr., Roberts Camp, Cal. Phone Sierra Madre 212 2 Rells.

CAMP RINCON West Fork Gen Gabriel Canyon, Azusa, Calif. Housekeeping Cabins and Tents. Lunch Counter. General Store. Swimming Pool. Dancing. Automobile Camp. Information and reservations at all Bureaus. FREE auto stage daily, Azusa to Camp for registered guest.

CAMP BALDY OPEN ALL YEAR. Hotel and Housekeeping Cabins. Big Open-Air Plunge. Table d'Hote Service. Also American and European Plans. Reservations "Times" Resort Bureau—Peck Judah, or P. O. Camp Baldy, Cal.

SWITZER-LAND "The Alps at Your Door" A genuine alpine home in the heart of the Sierra Madres, select patronage, special camp for girls, picturesque chapel. Wildest scenery. Lloyd B. Austin, Box 179, Pasadena.

COLDBROOK THE CAMP BEAUTIFUL RESERVATIONS—"TIMES"

OPID'S CAMP Boarding and Housekeeping Accommodations. Radio, Crescent, Gentle, Campfire Beds. Dancing. Swimming Pool, new open—Suits rented, or bring your own. Telephone—Pasadena Fair Oaks 23-F-2-1. Reservations Peck-Judah or Times Bureau.

ST. ANN'S INN in Santa Ana

Broadway, Opposite Court House

A beautiful ride, just the right distance; with a happy termination at a home-like place. Rooms $2.00-$5.00

Drive down for lunch or dinner.

Special Business Men's Lunch Daily, 75c

Sunday Dinner, $1.50

Casa de Mañana On the Edge of the Pacific. La Jolla, California. Mrs. Morrison Hopkins Owner and Manager. Write for Rates. (operated by Van Nuy Interstate Co.)

Stratford Inn, Del Mar

ON THE SANTA FE RAILWAY AND COAST HIGHWAY

25 MILES NORTH OF SAN DIEGO

Open-air tepid salt water plunge. Pier fishing. Golf, tennis, horseback riding and other diversions. Beautiful grounds. All home comforts. American Plan. Table unexcelled. For information address Otto H. Harter, Mgr., Stratford Inn, Del Mar, Cal.

Hotel Windermere, Santa Monica

A quiet, exclusive family hotel on the American Plan. Located on the Palisades of the Pacific. Phone 52291. Golf Privileges. Reasonable Rates.

Gilman's Relief Hot Springs European Plan, $1.50 per day and up. Cafeteria and a la Carte Dining Room. Popular prices. Steam Heat and Running Water in all rooms. Natural Hot Mud or Sulphur Sweat Baths for Guests, 50c. Transients, $1.00. Motor Transit Stages twice daily from Union Stage Depot. Information Peck-Judah, Los Angeles Times or phone Gilman Bros., San Jacinto 2011.

WARNER HOT SPRINGS

VACATION RESORT :-: COTTAGES

Elevation 3250 feet. 125 miles from L. A., San Diego County. Good roads. Folders at "Times." Telephone Warner Hot Springs for reservations.

Resorts

REDONDO BEACH

"COOLER IN SUMMER—WARMER IN WINTER"

Kiddies' Day Every **Wednesday**

Big Free **Vaudeville Show**

Free Dancing

Free Souvenirs

Bring the Kiddies Early to Enjoy a Day of Fun and Frolic down by the Sea.

Oh Mama! Let's Go!

Special excursion fare from Los Angeles via

Pacific Electric Railway

Adults 40 cents. Children (5 years old and under 12), 20 cents.

Tickets sold only by agents. Not sold by conductors on trains.

CLOSE TO THE ROLLING SURF

The superb location of the Virginia—only 20 miles from Los Angeles, over-looking its own private bathing beach and at one end of the Famous "Pike"—makes it

The Ideal Vacation Resort

Close to finest Tuna Fishing waters in the World. Surf and Plunge Bathing. Golf, Dancing, Tennis, Aquaplaning, Speed Boating, etc. Splendid Luncheons and Dinners. Delightful Social Activities. Privileges Virginia Country Club to guests.

American Plan

G. M. Burbank, Manager

"The Memory Lingers"

Don't fail to see Catalina Island and the famous Glass-Bottom Boats showing Marine Gardens. An experience you will always remember. Round trip from Los Angeles, $2.10, from Harbor, $2.25. Glass-Bottom Boat Ride, 75c.

Lv. 6th and Main, L. A., 9 a. m. daily and 2 p. m. daily exc. Sun., Long Beach, 9:15 a. m. Steamship "Catalina" sails 10 a. m. daily from Wilmington and S. S. Avalon sails 4 p. m. daily exc. Sunday. Garage at the Pier—50c per day.

From Pasadena, leaves Colo. and Bdwy. 8:20 a. m. daily. Ask about special $10 two-day trip—Hotel St. Catherine accommodations.

CATALINA TICKET OFFICES:

Sixth and Main, L. A., TRinity 2961

148 E. Colorado St., Pasadena Fair Oaks 46

106 N. Brand, T. E. Sta., Glendale Glendale 21

156 W. Ocean Ave., Long Beach 619-74 Catalina Terminal, Wilmington Wilmington 127

"In All the World No Trip Like This"

GLENBROOK INN AND RANCH

Glenbrook, LAKE TAHOE, Nevada

Open June 13th

Our own dairy and vegetable garden. Bathing, boating, fishing, hiking, horseback riding, tennis, etc. Telephone, telegraph, electric lights. $4.00 per day and up. Weekly rates. Write us or see Peck-Judah.

LA JOLLA BLUE SEA COTTAGES

30 furnished cottages; on ocean front—Reasonable daily, week-end or weekly rates—see "Times" or Post Office La Jolla, Calif.

TROUT FISHING THE YEAR AROUND RAINBOW ANGLING CLUB 75 miles from Los Angeles, Paved Roads. Box 653, Redlands, Calif., or any local sporting goods store.

HOUSES TO BE MOVED are offered at bargains in— TIMES WANT ADS

INDIANS ON OLD CAMPSITE AGAIN

Yosemite Tribes Now Possess Permanent Village

Aborigines Live as They Did Ere White Men Came

Redskins Mark Homecoming With Feast

[EXCLUSIVE DISPATCH]

YOSEMITE NATIONAL PARK, July 13.—Yosemite Indians are rejoicing in true Indian fashion these days, following the announcement made by Supt. W. B. Lewis that Camp 36, one of the regular campsites which has heretofore been used by campers, will be permanently set aside for the permanent Indian village being established for the descendants of the tribes which originally occupied the Valley before the white man came.

The new Indian village has just been inaugurated this season, and is being sponsored by Herbert Earle Wilson, who has lived among the High Sierra tribes for many years, and who understands their life and customs. Already about fifty Indians have assembled in the village, and more from the outlying sections of California, Nevada and Arizona are expected to arrive.

Guests in Yosemite these days are being treated to a rare sight of seeing the Indians live, eat, and perform their curious dances just as they did many years ago on the same spot near the thundering Yosemite Falls.

AS IN FORMER ERA

The new village is the scene of great excitement, as the braves don their costumes and war paint each night, and dance for the spectators. All of the Indians live in bark tepees, cook in their curious cooking baskets, chip their own arrowheads and do their bead and basket work just as in the primitive days.

About six papooses are living in the village, also, carried about on the backs of the old squaws as they work about the camp.

The Indians celebrated their victory in obtaining a permanent home by having a great feast, to which only one white man, Herbert Earle Wilson, was invited. The feast consisted of "noo-putty," or acorn bread, the meal of which was ground by the squaws in the old earthen bowls, and meat cooked over the glowing coals.

Indian Field Day in Yosemite will be the 31st inst., and August 1. At this time, about 300 Indians journey to Yosemite Valley, by foot, or anyway they can come, for the annual celebration. This year, it is expected that the greatest Indian spectacle ever seen in the history of the valley will be given on Indian Field Day. All the red men will be in full regalia of the old days. The plans for Indian Field Day center around the new village.

The chief tribes that have come back to the home of their Yosemite forefathers are the Yosemites, the Chookchancees, the Plutes, and some of the Monos.

SCIENTISTS STAMP OUT ARIZONA RATS

[EXCLUSIVE DISPATCH]

PHOENIX, July 13.—A work of an unusual sort has been accomplished at Willcox by the Arizona division of the United States Biological Survey. It was the extermination of wharf rats brought in with freight shipments and which had become a pest of large proportions to merchants and householders. Barium sulphate was used successfully. Rats, save of several field varieties, are almost unknown in Arizona.

The Survey also has been finishing up the work of cleaning a large area of forest land in Northern Arizona, where prairie dogs had been consuming much of the vegetation needed for cattle. In a single campaign, covering 85,000 acres, estimate is made that 600,000 prairie dogs were killed by use of poisoned baits. This was done in co-operation with officials of the Forest Service.

In Southern Arizona much trouble is being experienced by farmers from jackrabbits, driven in from the desert by drought to threaten the existence of everything of vegetable nature. In Graham County was a bag of 3000 rabbits.

OKLAHOMA COUPLE ON MOUNTAIN HONEYMOON

[EXCLUSIVE DISPATCH]

WAURIKA (Okla.) July 13.—Oscar W. Seay, one of the wealthiest of Oklahoma cattle ranchmen, whose wealth has been greatly increased by oil production on his ranch in Jefferson County during the last two years, was married in Ardmore recently to Miss Lena Linder of that place. They are on a honeymoon trip in the Rocky Mountains.

KILLED BY ORE TRAIN

[EXCLUSIVE DISPATCH]

BISBEE (Ariz.) July 13.—George Stewart, 45 years of age, forgot to close a switch while working underground and thus was crushed against the wall by a car of an electric ore train that came along the tunnel a few minutes later. A widow survives.

Resorts

$10 Will Take You on a 2-Day Vacation to TIA JUANA

Including 4 meals and room at beautiful

HOTEL DEL CORONADO

See Ancient Mission San JUAN CAPISTRANO, Torrey Pines, beautiful LA JOLLA with its marvelous caves, Peaceful Oceanside, the romantic old city of SAN DIEGO, the merriest place of Romance, Old Mexico with its quaint characters and strange sights. The SILVER STRAND of aristocratic Del Coronado, America's Deauville, and the mud baths of the U. S. Navy.

Romance Awaits You

You have not seen California until you have visited scenic San Diego, discovered by Cabrillo in 1542. Was cradle of a Southern Empire—noted in history and literature. See Balboa Park. Note the homes of persons of national fame.

Cuts Bills in Two

2 days of delightful travel in luxurious Parlor Car leaves under experienced guidance. An educational tour you should make. Wonderful meals at Cabrillo and Coronado, renowned for their cuisine.

$10 includes traveling, living and sightseeing expenses at less than half of what it would cost you without our co-operation. The romance that is California awaits you. Phone TRinity 8070 for reservations today. Only 24 persons per day. Call at Top W. 6th St. of Hope, for tickets. T. J. LAWRENCE CO.

ESPEE LINE ENCOUNTERS DIFFICULTY

Many Tunnels Necessary on Extension of Mexican Rail System

[BY CABLE—EXCLUSIVE DISPATCH]

GUADALAJARA (Mex.) July 13. Unusual and unexpected difficulties are being encountered in the construction of the extension of the Southern Pacific Railroad of Mexico from Tepic to LaQuemada, approximately 180 kilometers. It is stated by contractors that it will be at least two years before all of the tunnels are drilled and ready for the masonry work.

One of the heaviest sections of construction work is under contract to James F. Martin & Co., of Tampico. It is eleven kilometers long and upon this stretch of road alone eleven tunnels will have to be drilled. The longest of these tunnels will be one kilometer, another two-thirds of a kilometer, and others ranging in length down to 180 meters, it is stated. In one kilometer of this eleven kilometers two tunnels had to be drilled, two bridges built and 150,000 meters of rock cut constructed.

In some parts of the mountains all material for fills has to be brought in on pack mules.

SCHOOL TRUSTEE RESIGNS

[EXCLUSIVE DISPATCH]

GLOBE (Ariz.) July 13.—W. A. Shaw, against whom a recall petition had been filed, has resigned his office as trustee of Lower Miami school district. This takes his name from the ticket that will be voted upon the 22nd inst.

San Francisco Hotels

Spend your Vacation in **SAN FRANCISCO** STOP AT THE **HOTEL STEWART**

On Geary Street, just off Union Square, close to best stores, cafes, theatres. Good accommodations at moderate rates. Best known meals in United States. Municipal car passes door. Stewart Bus meets trains and steamers. Advisable to make reservations in advance of arrival. Chas. A. and Margaret Stewart, Proprietors.

Nearest to Everything A Modern Fireproof Building **CARTWRIGHT HOTEL** 524 Sutter Street, above Powell one block from Union Square **San Francisco** 150 ROOMS All with Bath Rates $2.00 and up Ideal Central Location

Alexander Hotel Adjoining St. Francis Hotel, Geary St. above Powell SAN FRANCISCO

Twelve story, absolutely fireproof. Class "A" building. Center of shopping and theatre districts. Rates $1.50 per day up. Weekly and monthly rates. Take Municipal cars A, B, C, D direct

WHERE TO DINE

Luncheon 50c New Hotel **Rosslyn** HART BROS., Proprietors Fifth and Main Sts. Los Angeles

Facsimile of Menu Served Daily

Served from 11:30 a.m. to 2 p.m.

SOUP Vegetable, Pastry Style

DELISHES Green Onions Radishes Pickles

ENTREES Baked Macaroni, Maître d'Hôtel Vegetarian Lunch, à la Beatrice Short Ribs of Beef, Mexicaine Boulder, Individual Chicken Pie Potato Or Jelly, Meadowlark Fresh Pig Hocks with Young Cabbage Sauté of Beef, Bavarian Style, Potatoes Individual Baked Pork and Beans

ROASTS Prime Ribs of Beef Pork with Dressing

COLD MEATS Assorted Cold Meats with Potato Salad Beef Pork Or Tongue Pickled Lamb's Tongue Or Tongue Boneless Herring or Norwegian Sardines Potato Salad

VEGETABLES New Asparagus, Hollandaise Mashed Potatoes

SALADS Lettuce Salad Lettuce Tomato Salad Fruit Salad

DESSERTS Peach Pie Rhubarb Pie Strawberry Short Cake Vanilla Ice Cream Chocolate Cream Pudding

DRINKS Coffee Tea Ice Tea Buttermilk

Dinner 50c New Hotel **Rosslyn** HART BROS., Proprietors Fifth and Main Sts. Los Angeles

Facsimile of Menu Served Daily

Served From 5 to 7:30 p.m.

SOUP Vegetable, Pastry Style

DELISHES Green Onions Radishes Pickles

ENTREES Fried Rock Cod, Tartar Sauce Vegetarian Dinner, à la Beatrice Short Ribs of Beef, Meadowlark Boulder, Individual Chicken Pie Hamburg Steak, Tyrolienne Princesse of Veal with Dumplings Fresh Pig Hocks with Young Cabbage Individual Baked Pork and Beans

ROASTS, STEAKS AND CHOPS Prime Ribs of Beef Lamb with Dressing Rib Steak Mutton Chops Pork Chops Liberty Steak Sirloin Steak

COLD MEATS Assorted Cold Meats with Potato Salad Beef Pork Pickled Lamb's Tongue Or Tongue Boneless Herring or Norwegian Sardines Potato Salad

VEGETABLES Buttered Beets New Potatoes, à la Maître

SALADS Lettuce Salad Lettuce Tomato Salad Vegetable Salad

DESSERTS Apple Pie Lemon Pie Strawberry Short Cake Vanilla Ice Cream Sirloin Pie

DRINKS Coffee Tea Ice Tea Milk Buttermilk

The Times' popular "Where to Dine" suggestions appear every Tuesday, Friday and Saturday.

ITALIAN VILLAGE CAFE 423 WEST 8TH STREET

The Cafe Unique. Entertainment and dancing. No cover charge at any time. Thursday Carnival Nite. Buffet Luncheon with Dancing, 75c. Dinners, $1.50 and a la carte. Phone MAin 8548.

PARIS INN NEAR POSTOFFICE. 110 E. MARKET. PH. VA. 2965.

Special Dinner Dansant, $1.50. Sat. Dinner de Luxe, $2.00. NO COVER CHARGE. Grand Opera and Popular Music. Amorette and Kimble. Thursday Carnival Nite. BERT SOUVIGNY, Mgr.

SEBASTIAN'S AT VENICE Dancing and entertainment, Dorsey's famous Five Syncopators, Johnny Marshall, popular entertainer. French or Italian dinners served every night, $1.50; also a la carte. Never a dull moment. Open at 6 p.m. until ? ? ? Phone Santa Monica 92267.

Mme. Zucca Inn 610 North Spring St. Music, Dancing, Entertainment. Phone MAin 4067.

65c Steak (extra thick) potatoes, bread and butter **KLEMTNER'S MARINE** 817 South Spring, West Side of Street, 9 a.m. to 2 a.m.

CATALINA

Independent Foresters Inn First-class modern apartments and rooms with kitchenette for housekeeping, also bungalows. Los Angeles Office, 955 S. Olive Street. Phone VAndike 7340 or TWinkers 4112.

Sunset Apartments and Cottages. Ocean Front, near Band Stand. Also Mathewson Cottages, Whiting Ave., one block from ocean. Lodging, rates, $15, $20, $25 and $40 week, according to location and accommodations. Phone 53-W, or write J. E. Mathewson, Owner, P. O. Avalon, Cal.

NATIONAL CAMP Housekeeping cottages and tents—(not furnished); sleeping tents and rooms; for parties of one to twelve. D. L. CULLER, Mgr., P.O. Avalon. Phone Avalon 57.

THE DRIFTWOOD ROOMS AND APARTMENTS Now, modern, reasonable. J. McAfee, 209 Marilla ave., Avalon, Cal. Ph. 62-W or see "Times."

For information regarding any resort apply to Times Resort Bureau, Times Bldg. Phone MEtropolitan 0700.

Stanley Park Lodge 3 HOURS FROM LOS ANGELES. In Santa Ynez Mountains—6 miles from Carpinteria—Furnished Housekeeping Cottages—Meals served in the Lodge. Folder—"Times" or N. C. Mussell, Mgr., Carpinteria, Cal.

IDYLLWILD In the San Jacinto Mountains, exclusive but not expensive, and where you meet only the best people—Times Information Bureaus—Motor Transit—Peck-Judah, or telephone San Jacinto 8898

RIM OF THE WO

De Luxe 101-Mile Entire Circle Tour includes Pine Crest, Lake Arrowhead, Redlands, returns via Mill Creek. Lv. Los Angeles 8:00 a.m. Lv. Bernardino 11:15 a.m.

LAKE ARROWHEAD

Lv. Los Angeles 7, 8 a.m.

Lv. San Bernardino 10:30

BIG BEAR LAKE

Lv. Los Angeles 7 a.m.; Sun. Special trip: From Los Angeles, $12.00

BIG BEAR VIA

Lv. Los Angeles 8 a.m.; $10.00

From Los Angeles, $10.00

Miles 3850

UNION STAGE DEPOT, 5th and Los Angeles

the call of the Hills

Is tug your heart in the Highlands this summer vacation? Then the call

Pinecrest Rim of the World

American plan Hotel and Cabin Resort. All amusements on the premises. Folder, rates and reservations. PINECREST RESORT c/o Times. TELEPHONE 2000

Forest Home A MOUNTAIN RESORT. Clean Good Food Beautiful and

SEVEN OAKS Medium priced, American plan, catering especially to families with children attended. Address Housekeeping Cabins, Seven Oaks, Calif. Phone 2002 Redlands. Housekeeping cabins, tents, furnished or unfurnished. Address Housekeeping Cabins, Seven Oaks, Calif.

BIG BEAR LAKE RESORTS

Baldwin Lake Big Bear Valley

Special Service From Your Home to Big Bear Lake. Pierce Arrow Touring Cars. Make Your Summer Home From Your Home in Comfort. No Change of Cars. Write Supt. Baldwin Lake Stage Line, Fawnskin, Calif.

MITCHELL CAMP Comfortable housekeeping and American plan cottages. Lady cook. On main paved boulevard in center of Big Bear. Housekeeping, $10 to $20 week. American Plan, $25 week. See "Times" or Phone Big Bear 38. Mrs. C. A. Mitchell.

FAWNSKIN RESORT—Big Bear Exclusive Meals—Lunches of Excellence Plus. Horseback Riding, Children's Playground. Dancing Wednesday, Saturday and Sunday. Booklet and information at 7414 S. Figueroa St. Phone Fabor 1331.

MOON CAMP Housekeeping cabins on Lake Front—Boats, bathing, fishing, remarkable prices—best food and best service. Reservations phone Big Bear 39 or see "Times" Resort Bureau.

KNIGHTS CAMP on Sky Drive, Lake Arrowhead. Complete hotel accommodations, housekeeping cottages, tent accommodations, in heart of Big Bear Lake. Lowest rates in the Lake Region. Camp, Fred L. Gerdes, Pine Knot, Calif. Phone Bear Valley 27 or 28.

STILLWELL'S CAMP On Lake Arrowhead. Bear Mountain. Housekeeping cottages, few steps from running water. Hotel accommodations, Dining room with meals; Boats; Tables; New Bath House, Tent, Tents, family court, pool, 3 miles from Lake Arrowhead. See "Times" or Stillwell's Camp, P.O. Pine Knot. Phone 32.

ANDREW'S CAMP BY THE LAKE. Ideal vacation camp. Center of activities. Housekeeping cabins, tents. Boats, Auto camp. See "Times" or Mrs. Andrew, Box 102, Pine Knot, Calif. INDIAN VILLAGE

Bear Lake Boat Landing New Boats. Motor Boats. Pleasure Launches. Canoes. Complete Launch "Sierra" for Tackle. Telephone 22. W. HOEFNER, Manager. LITTLE PINE CAMP

BROWN'S SAMARKAND On North Shore—¼ mile from Dam. New — Modern — Housekeeping Cabins—Hotel Service—Dancing—Fishing and all outdoor sports. F. G. Fawnskin, Cal. PINE CREST

CEDAR COURT—on North Shore. 2½ miles from Dam—Comfortable housekeeping cabins—Auto Camp—Stores—Motor and Row Boats. See "Times" or Mrs. L. McMillan, Prop., P. O. Fawnskin, California. SUNRISE CAMP

HOLLOWAY'S CAMP L. G. BENLEY, Lessee. Housekeeping cabins—General Store. Reasonable rates. Boats, Tackle. See "Times" or Phone Bear Valley 37, P.O. Pine Knot, Calif. VAUGHN'S CAMP

LAKE ARROWHEAD RESORTS

Lake Arrowhead Dancing to the music of Allen Wright's orchestra, on excellent floor, every night except Sunday. Dancing and moonlight trips. Rowboats, motors and canoes. Beautiful grounds with modern conveniences. Arrowhead Lake.

Raven Hotel Located in a secluded glen, 1 mile from the Lake and Village of Arrowhead. New. Modern. Reasonable rates. Both European and American Plans. Reservations "Times" or write F. O. Box 115, Lake Arrowhead, Cal.

CAMP FLEMING FLEMING GROVE—Capacity 300—Dining room—Housekeeping cottages—Tents—Complete resources, stores—Dancing—Boats and Sports of all kinds. Write R. S. Turner, Camp Fleming, Lake Arrowhead, or Times Resort Bureau and L. A. Ste. MEtropolitan 3500.

Lake Arrowhead Lodge E. K. HOAK, Managing Director. Rates to the Lodge. Call Arrowhead, Main 1, or Times Resort Bureau, 621 Spring Street or ask Mr. Foster's Bureau, Rosslyn Hotel.

COTTAGE GROVE At Lake Arrowhead, one of the big trees, not a mile from the "World" Road and the village. Open all year. For rates, Cottage Grove at Lake Arrowhead. Phone Lake Arrowhead, Main 31, or Times.

LAKE ARROWHEAD COURT—Modern Housekeeping Bungalows with Bath. Open the year round. See "Times" or D. G. Chapman, Prop., P. O. Box 14, Lake Arrowhead. Phone MAin 38.

For information regarding any resort apply to Times Resort Bureau, Times Bldg. MEtropolitan 0700.

SEQUOIA NATIONAL PARK The Park of the Big Trees. Southern California's Highest Mountain and Vacation Playground. Elevation 6400 ft. Accommodations $3.00 to $8.50 per day. Open until September 15. Camping. GIANT FOREST LODGE, Giant Forest, Calif.

CHELSEA APTS. Short distance from ocean—2 and 3 rooms with baths, furnished, obviously clean, reasonably priced, accommodations for 3 persons.

STEAMSHIP TICKETS To All Points. JULIUS POLLOCK & CO., 310 W. 2nd Street

Steamships

Japan China India

Fortnightly Sailings

To the Orient via Honolulu on the Palatial President Liners. Dollar Steamship Line.

Sailings every two weeks from Los Angeles Harbor

Visit 6 world ships, for they are in addition, Manila, Singapore, Penang, Colombo, Egypt, the Mediterranean, Italy, France, London, New York, Havana and the Panama Canal.

From San Francisco a world cruise every Saturday.

Luxuriously appointed, these magnificent Liners offer a world-famous cuisine and personal, courteous service.

For full information communicate with any ticket or tourist agent, or with

DOLLAR STEAMSHIP LINE 604 So. Spring Street Los Angeles, Calif. Trinity 4001

St. Lawrence lane TO Europe 1/3 the way inland waters Canadian Pacific

World's greatest travel system

A short cut to Europe is the Canadian Pacific St. Lawrence lane. A third the way by placid waters past field farm. 14 monthly sailings of the giant, de luxe "Empress" and popular "Monoclass" liners, from historic Montreal and Quebec.

W. McILROY General Agent Passenger Department 434 Spring St., Los Angeles, TUcker 1561

Also apply C. F. McGhee, District Passenger Agent, Van Nuys Building. Telephone MAin 3882.

HOLLAND AMERICA LINE Sail by a Famous Service TO ENGLAND—FRANCE HOLLAND—GERMANY and all parts of Europe. Boulogne S. M., Rotterdam. VOLENDAM, July 25. NEW AMSTERDAM, Aug. 1. ROTTERDAM, Aug. 15. Superior Passenger Service from Pacific Coast Ports to Europe.

Luxury Cruise to the MEDITERRANEAN PALESTINE — EGYPT by the famous S. S. Rotterdam. New York, February 2nd, 1926. 90 Days of Delightful Diversions. Visiting Lisbon, Cadiz, Seville, Gibraltar, Tunis, Athens, Constantinople, Holy Land, Egypt, Italy, and the Riviera. Illustrated folder on request. Agency Office, 120 Market St., S. F.

NEW ZEALAND AUSTRALIA Line of New Zealand. VIA TAHITI AND RAROTONGA. Sailings from San Francisco (21,000 tons) ....July 15, Sept. 9. Sailings from San Pedro (21,000 tons) ....Aug. 12, Oct. 7. Sailings from Vancouver, B. C. (21,000 tons) ....July 29, Sept. 23. Sailings from South Seas, New Zealand and Australia. First Class Cabin, Tourist Third Class. Apply Union S. S. Co., 235 California St., or local S. S. and R. R. Agents. Canadian-Australasian Royal Mail Line. HONOLULU AND SUVA (FIJI IS.) Sailings from Vancouver, B. C. (21,000 tons) ....July 29, Sept. 23. Sailings from Victoria (21,000 tons) ....Aug. 26, Oct. 21. Sailings from Los Angeles, or to Honolulu and Suva, Royal Mail Line, 605 W. Pender St., West, Vancouver, B. C.

Australia HAWAII, SAMOA, FIJI. Regular Mail Sailings S.S. SIERRA, S.S. VENTURA, 10,000 tons. Mail Liners S.S. SONOMA, S.S. MONOWAI, Lloyds 100A1, 12,000 tons. Cabin, Tourist, Third Class. Fortnightly sailings from San Francisco, Honolulu ref. Apply Union S.S. Co., 235 California St., or local S. S. and R. R. Agents. Canadian-Australasian Royal Mail Line, 605 W. Pender St., West, Vancouver, B. C.

Superb Routes of Travel

EXCURSIONS everywhere this summer

New York 147.40 round trip

other examples:

Omaha	$72.00
New Orleans	95.15
Pittsburgh	114.75
Boston	153.50
Atlanta	109.35
St. Louis	81.50

Dozens of others — From Los Angeles

Return limit October 31st. Diverse routes. Liberal stopovers.

Information, tickets and reservations

Union Pacific

J. CRUCKSHANK
221 BROADWAY — CENTRAL STATION
517 Pac. Elec. Bldg. — 5th Street & Central Ave.
Phone Main 8900

Steamships

LOS ANGELES STEAMSHIP CO.

Make a real pleasure trip out of that business call to our neighboring ports—Sail on the

YALE and HARVARD

TO SAN FRANCISCO
Tuesdays — Fridays
Thursdays — Sundays
Sailing from L. A. Harbor at 4 p.m.

TO SAN DIEGO
Wednesdays — Saturdays
Thursdays — Sundays
Sailing from L. A. Harbor at 3 p.m.

Boat train leaves P. E. Depot one hour before each sailing.

Los Angeles-Hawaii
S. S. City of Los Angeles
SAILS SATURDAY, JULY 18

Los Angeles Steamship Co
617 S. Spring St. Telephone VAndike 2421

STEAMSHIP SAILINGS

H. F. ALEXANDER
WORLD'S FINEST and FASTEST COASTWISE LINER
SAILS FRIDAY 5 P.M.
17 HOURS To SAN FRANCISCO
65 HOURS To SEATTLE

Ticket Office Now Located 501 W. 5th St. Corner Olive

PACIFIC S.S. Co
THE ADMIRAL LINE

Cruise to NEW YORK Via Panama & Havana

PANAMA MAIL S.S. CO.

A Restful Month at Sea—Not a Speed Trip

Low First-Class Fares

PANAMA MAIL S.S. CO

Weekly de Luxe Tours
Around the World $988 up Los Angeles back to Los Angeles
First Class Throughout EUROPE
Agents all lines
$90 Alaska Tours
Send for literature
D. F. Robertson
714 Hibernian Bldg., 4th and Spring. VA. 7915.

STOCKYARD ACT RULING PENDING

Decision to be Reached About Prosecuting Fifty-five

Oklahoma Commission Men Face Boycott Charge

Co-operative Manager Witness for Government

[EXCLUSIVE DISPATCH]

OKLAHOMA CITY (Okla.) July 13.—Packing and live-stock market centers the country over are awaiting with interested expectancy the outcome of a hearing just completed in Oklahoma City, the first of its kind under the Stockyards Administration Act.

Testimony taken before Judge Bayard T. Hainer, solicitor of the Department of Agriculture, will be reviewed at Washington and a decision reached, whether to prosecute about fifty members of the Oklahoma City Live-stock Exchange for asserted discrimination particularly against stock raisers who are members of co-operative organizations.

BOYCOTTS CHARGED

It is charged that the exchange, composed of commission men operating at the Oklahoma City stockyards, planned and put into effect a formal boycott against a definite list of men and firms offering stock for sale. Indictments were returned last year against fifty-five members of the exchange, charging conspiracy in violation of the Stockyards Act, but United States Judge Cotteral quashed the charges because they had not grown out of a formal departmental hearing as a preliminary. The inquiry just conducted was conducted in line with that decision.

D. A. Gaumnitz, former manager of the Producers' Commission Company, was the chief government witness. His organization was co-operative in its nature and one of the trading concerns and individuals asserted to have been boycotted.

Gaumnitz testified that, so effective was the boycott, it was necessary for cattle and hogs to be consigned under fictitious names in order that they might have any chance of sale on the Oklahoma City market where the trading and prices were controlled by the live-stock exchange.

AUDIT ORDERED

Judge Hainer ordered an audit of the Producers' Commission Company books when counsel for the exchange members brought a counterchargre that the operations of the "independents" were discriminatory in themselves. This came about, they declared, through the practice of paying varying prices to different producers and reselling at a profit which was divided equally among all members of the co-operative organization.

The defense also attacked Gaumnitz's good faith, bringing out that he had made a speech-making tour of Oklahoma, conducting a campaign against the commission men who are under fire.

BRITISH TO INQUIRE INTO MINE DISPUTE

OPERATORS REQUESTED TO CONTINUE WORKING AGREEMENT

[BY A. P. NIGHT WIRE]

LONDON, July 13. — Premier Stanley Baldwin formally announced in the House of Commons today that the government has decided to establish a court of inquiry regarding the causes of the present dispute in the coal-mining industry.

The Miners' Federation in executive session at Scarborough has telegraphed to W. C. Bridgeman, First Lord of the Admiralty, who has been acting as mediator, asking further information regarding the court of inquiry and requesting assurance that the mine owners will withdraw the notice terminating the present working agreement.

Upon Bridgeman's reply will depend whether the miners will co-operate in the government's inquiry.

PITTSBURGH MAN BITES HIS DOG

Eager to break into the news, Frank Kigger, 55, adopted the way immortalized by the late Charles A. Dana, who said:

"If a dog bites a man, that's not news. But if a man bites a dog, that's news."

Kigger bit his dog.

Having, the police say, indulged rather freely in moonshine, Kigger got down on all fours and began to emit barks and growls that elicited the mild interest of Buzz, his brindle bulldog. But when his master seized him by the back with his teeth and began to shake him, Buzz thought the joke had gone too far and retaliated by biting Kigger on the head and hands.

Kigger was taken to the Allegheny General Hospital, where fifteen stitches were required to close the wound in his scalp and ten for those on his hands. The police decided that Buzz had acted in self-defense and placed no restrictions on his freedom.—[Pittsburgh correspondence in New York Times.

ARGUMENT LATER

The kindly old party saw two urchins fighting with more gusto than damage to themselves. He hurried up and separated the combatants. "Now, then," said he, "what's the argument about?" The warriors glared at each other while a youthful bystander piped up, "Argument, boss? There's no argument! They're fightin'! Tomorrow will be the argument!"—[Atlanta Journal.

BLONDE FIRST IN BOB CONTEST

Chicago Brunettes, Titians Lose

[Telepix photo, Copyright, 1925, P. & A. Photos]
Miss Jean Skwersky

[EXCLUSIVE DISPATCH]

CHICAGO, July 13.—The golden blonde shingle of Miss Jean Skwersky has won her the honor of being adjudged the most beautiful wearer of a bobbed hair cut in this city. A jury of artists and beauty experts declared her's to be the most becoming they had seen.

The city's fairest bobbed hair misses, including brunettes and titians, competed for the singular title.

GOSSIPS SEE ROMANCE END

Former Millicent Rogers, Heiress to Millions, May Drop Count for One of Erstwhile Loves

[EXCLUSIVE DISPATCH]

NEW YORK, July 13.—Expecting a grand slam when she eloped with Count Salm, the former Millicent Rogers is now of the opinion that she has won only the booby prize. The question almost settled by the gossips who know her mother and father, Mr. and Mrs. Henry Rogers, is that the Countess will divorce her tennis-playing Austrian spouse and marry one of her former Yankee loves. Society is wondering who has courted and won the Rogers heiress and will become stepdaddy to the infant Count.

After his announced intention of marrying an American heiress—Millicent's prospective fortune is $40,000,000—Count Ludwig Salm Von Hoogstrasten of Vienna eloped with the former Miss Rogers, concluding an eleven-day whirlwind courtship. Parental disapproval resulted in the separation of the couple.

BOTH WERE ENGAGED

At the time of their marriage both the Count and his bride were engaged to be wed to different persons. Mrs. Grace Sands Coffin, in Paris at the time, admitted that she had been jilted by the Count and that her heart had again been broken. Miss Rogers's engagement to J. M. Thompson, New York steel man, had been announced.

Hopeless sighs and heartaches were reported from all parts of Europe and America where the flaming Count had lavishly distributed his love.

They were to have lived in ideal bliss in the Count's villa on the Riviera, while the bridegroom practiced up for the Olympic Games and played tennis and was adored by his bride.

COUNT'S SUIT LANGUISHES

The sudden ending of the romance was Millicent's return to America in custody of her irate father. Count Salm was reported as left alone in Europe, broke, but playing tennis. The subsequent birth of a son and heir to the title of Count and the Rogers millions was one of the recent happenings.

An international suit by the Count's lawyer against the American heiress to recover money owed by her estranged husband has gained weak headway.

And now the new program mapped out for Millicent by interested gossip is divorce, followed by a new marriage.

COLORFUL CAPETOWN

One thing the tourist notices upon arrival at Capetown, Africa, is the large number of Dutch and French names over the shop-fronts—Dutch and French because the Dutch founded a settlement there many, many years ago, while Huguenots settled there a little later. From these two stocks came the Boers. Great Britain did not add Capetown to her possessions until 1814, more than a hundred years after the arrival of the Huguenots. Another noticeable feature of the town is the variety of color in the population—black, white, brown and yellow. The colorful situation is enhanced by the maze of color and costume, the bright sunshine and clear air, and the general feeling of happy contentment which is everywhere to be found.—[Exchange.

Not "Go and Fetch."

Properly, the word "fetch" means "to go and bring." Therefore, to say "Go and fetch the parcel" is incorrect, as also would be, "I will fetch the parcel with me." You should say, "Go and bring the parcel," or "Fetch the parcel," and "I will bring the parcel with me."—[Exchange.

There are no fewer than six cathedrals and one burgh in Scotland, which can in 1926 lay claim to 700 years of authentic existence, and funds are being raised to celebrate their septcentenary.

M'MILLAN FORCED BACK

[BY A. P. NIGHT WIRE]

WASHINGTON, July 13.—The Bowdoin, one of the ships of the MacMillan Arctic expedition, has been compelled to turn back to Hopedale, Labrador, to repair a propeller.

Information on the accident was sent to the National Geographical Society here by radio from the Bowdoin.

The message, not dated, but apparently sent early this morning, said:

"Have ordered Peary to proceed to Godhaven for coal. She left at 1:30 o'clock this morning and damaged propeller on the Bowdoin and before the 600-mile run to Baffin Bay have decided to return to Hopedale to beach the Bowdoin and fit our spare propeller. Must find good beach free of rocks and sheltered from strong winds.

"Hope to leave Hopedale Tuesday, July 14, weather permitting. Well and happy."

DOCTOR WARNS OF OVEREATING

Dr. L. F. Barker Says Moderate Smoking Beneficial

Underweight Held Desirable After Forty

Breakfast Coffee Regarded Usually Harmless

[EXCLUSIVE DISPATCH]

PORTLAND (Or.) July 13.—Up to 30 or 35 a man may eat just about what he pleases and with no serious bad results, but after that age look out.

So a large group of Portland business men were advised by Dr. L. F. Baker, professor of medicine at John Hopkins University. "When a Man Feels Himself Slipping," was the title of the address and Dr. Barker said that the man whose digestive system flashes him the danger signal when he is comparatively young is better off than the husky with an iron constitution who eats everything and later on pays the penalty.

"Smoking in moderation I believe is beneficial to many men, but forty or fifty cigarettes a day or ten to twenty big, black cigars is not moderation," continued Dr. Barker in his advice on subjects of vital interest.

"A great deal of the slipping may be traced to overeating. After forty it is better to be a little underweight than overweight, although as a precaution against tuberculosis and other germ ravages, it is perhaps just as well to be a little overweight up to 40. The ideal weight for a man 5 feet 10, after 40, is around 165 pounds.

"One or two cups of coffee at breakfast should do the average man no particular harm if his system doesn't resent it, and a demi tasse at night, is all right if it doesn't keep you awake. But when a man feels himself slipping he can no longer afford to take four or five cups of coffee or tea at a sitting.

"Overeating is largely responsible for the increasing number of cases of high blood pressure, and I should say that less meat should be eaten after 40 than before that age. Professionally I would not object to an occasional cocktail or a glass of wine, but even if you could get it, alcohol as a regular thing in your diet is not good.

"A good system for the man who feels himself slipping is to begin going to the family doctor on his birthday—before he has actually skidded," the specialist concluded. Men over 40 and too heavy were cautioned that they had nineteen chances of contracting diabetes to one for the man who is down to weight.

Steamships

Clark's 4 Famous Cruises
By Cunard line, new oil-burners

Jan. 20, Around the World Cruise westward. 128 days, $1250 to $8000.

Jan. 30, Mediterranean Cruise 62 days, $600 to 1700.

Feb. 4, South America with Rio and Buenos Aires; 50 days, $550 to $1250.

June 30, 1926, Norway and Western Mediterranean; 55 days, $550 to $1300.

Rates include hotels, drives, guides, fees. Longest experienced cruise management. Established 30 years.

F. C. CLARK, Times Bldg., New York
Ferguson Travel Service, Gen'l Agents, 300 So. Spring St. MEtropolitan 2546.

Compare the Fares and the Ship

San Francisco
S. S. NEWPORT
THURSDAY, JULY 16, 5 P.M.
Los Angeles Dispatch Line
541 S. Spring, Arcade 23. Tel. TUcker 3073.

Belgenland

Largest and finest liner ever to circle the globe
Sails Westward from Los Angeles Dec. 12 — San Francisco Dec. 24.
Back N. Y. Apr. 6, '26
60 Cities — 14 Countries
RED STAR LINE
International Mercantile Marine Company in Cooperation with American Express Co.

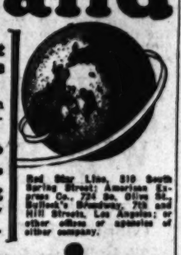

Red Star Line, 310 South Spring Street; American Express Co., 724 So. Olive St., Bullock's Wilshire, 715 and Hill Streets, Los Angeles; or other offices or agencies of either company.

World Cruise

The Better Way
South America
LAMPORT & HOLT LINE AND PACIFIC LINE TO

EAST COAST
Rio de Janeiro — Montevideo
Buenos Aires
Calling Northbound at Santos, Trinidad and Barbados.
Vauban, July 25
*Vandyck, Aug. 8
Vestris, Aug. 22
*Voltaire, Sept. 5
*Newest and finest ships in the service

WEST COAST
Via Havana
Panama — Peru — Chile
Havana, Cristobal, Balboa, Callao
Mollendo, Arica, Iquique,
Antofagasta, Valparaiso, San Antonio
NEXT SAILINGS
Ebro, July 16
Essequibo, Aug. 13
Largest vessels in the West Coast Trade.

Tours Round South America via East Coast returning West Coast or vice versa $585

Regular Sailings from Buenos Aires, Montevideo and Brazilian Ports to Europe by Royal Mail Line and Nelson Line Steamers.

Royal Mail Steam Packet Co., 370 Market St., San Francisco, or your local steamship or tourist agent

Yosemite
$57.00 All Expenses Paid Excursion Including
Mariposa Big Trees
Via the Horseshoe Route
"IN ONE WAY—OUT ANOTHER"
Service Daily from Merced
FOR TICKETS, RESERVATIONS AND ITINERARY
PECK-JUDAH
732 South Spring St.
Phone MAin 1799
Tickets on Sale at All Southern Pacific Offices.

SOUTHERN PACIFIC LINES

ACROSS THE CONTINENT

Reduced roundtrip Fares

to Eastern cities, now effective
Return limit October 31st

Sunset Route
Sunset Limited daily to New Orleans and the East.
Luxurious accommodations; delicious meals in Southern Pacific dining cars.
Ask about our Steamer service New Orleans to New York.

4 POPULAR ROUTES
Sunset, Golden State
American Canyon
Shasta
—spanning the country through its most scenic, most alluring sections. Go on one, return on another if you choose.

Ask our Agents for full information; rely on them for courteous, expert travel advice.

Southern Pacific Lines
Los Angeles Ticket Offices:
312 West Seventh Street and 165a Suite Pacific Electric Bldg.
Bank and Main Streets. Central Station, Fifth and Central.
Telephone MEtropolitan 1020.
Hollywood Ticket Offices:
6703 Hollywood Blvd. Telephone Crestview 1291-1292.

It's a Pleasure to Sail on the

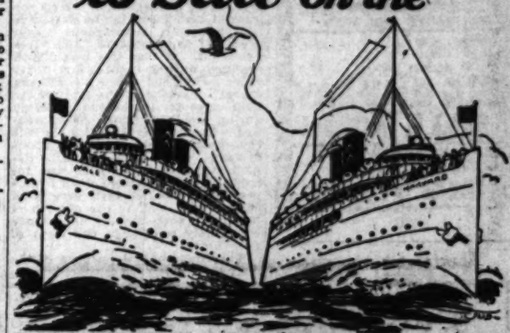

HARVARD OR YALE

The Express Speed—the varied and high-class entertainment—the spotless cleanliness—and the unsurpassed cuisine—all give zestful pleasure to the trip the Yale and Harvard way.

TO SAN FRANCISCO
Every Tuesday, Thursday, Friday and Sunday—leaving Los Angeles Harbor at 4 p.m. Fare includes meals and berth.

TO SAN DIEGO
Every Wednesday, Thursday, Saturday and Sunday—leaving Los Angeles Harbor at 3 p.m. Fare includes one meal.

Boat Train Leaves P. E. Depot, Los Angeles, one hour before each sailing

Week-End Trips to San Diego
$6 will cover steamship, meals and overnight expenses at hotel in San Diego. Leave Saturday afternoon, back Sunday afternoon.

For all particulars call 517 So. Spring Street. Telephone VAndike 2421.
PASADENA 48 E. Colorado St. Tel. Colo. 886 — LONG BEACH 110 W. Ocean Ave. Tel. 627-37 — SAN PEDRO 105 W. 7th St. Tel. 1097 — RIVERSIDE 634 Main St. Tel. 540 — GLENDALE 110 E. Broadway Tel. 2459

Los Angeles Steamship Co.

40¢
Excursion Fare to the Beaches
WEDNESDAY
JULY 15th

Children over 5 and under 12 years of age 20¢

Tickets limited both going and returning to day of sale only

to Santa Monica, Ocean Park, Venice, Hermosa Beach, Manhattan Beach, Redondo Beach
Tickets on Sale
Main Street Station
Hill Street Station
Hollywood (P.E. Station)
Milton Ave. & Santa Monica Blvd.
Sherman, Culver City
Pat's-Take Sweet Shop, 8th & Vermont
Yuill Drug Store, 6410 Hollywood Blvd.

to Long Beach, San Pedro, Seal Beach, Redondo Beach
Tickets on Sale
Main Street Station (8th and Main Sts)
Watts
Compton
Gardena
(Special Ticket Agent 5:00 to 5:30 p.m. Vernon & Long Beach Avenues)

Tickets sold by Agents only
Not sold by Conductors on Trains

Pacific Electric Railway

Magnitude IS an Attraction—
that's why people read Times Want Ads

Daily Hot-Shot

Bring the Family Spend TODAY at Palisades Del Rey

GO TODAY!

Drive West on Washington Blvd. to Centinella—Turn LEFT four blocks to P.E.—Cross over and drive West to Palisades Del Rey

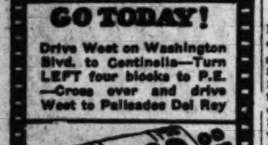

Judges of the Name Contest
Dickinson & Gillespie,
[illegible] W. 8th St., Los Angeles.
The Undersigned Hereby Submits

"THREE GUARANTEED NAME HERE"

Name

Address

City

-RADIO-
Broadcasters of Sporting Events thru KNX. Baseball games every Wed. & Fri., 2:30 P. M.

DICKINSON & GILLESPIE CORPORATION
Planners and Developers
PALISADES DEL REY

P.S.
BIG ONE-DAY SALE SOON
Watch for BIG ADS

I'm on my way to get a Malted Grape-Nuts

WHAT a glorious drink it is! What a delicious flavor! Grape-Nuts, a food famous for years, and now in this new form—malted and chocolate flavored. It's rich! It's creamy! It's smooth! Get one now!

Malted Grape-Nuts
Chocolate Flavored

©1925 P. C. Co.

ROOFLESS PLATES
Guaranteed for 10 Years

My Roofless Plate is the ideal denture and not to be compared with the commonplace, heavy, ordinary plate.
DOES NOT COVER THE ROOF OF THE MOUTH
and makes eating a pleasure. No matter how hard or flat your palate or how many months, years, old teeth you have had made, MY PLATES ARE A GUARANTEED SUCCESS. Solid, tight and look natural. You can cough, sneeze, sing, whistle or eat corn off the cob and they never drop.
Roofless plates are made with Anatomical teeth that wear forever.
ROOFLESS PLATES GIVE SATISFACTION. THE PRICE IS REASONABLE.
Plates—as low as $10.00
Crowns and Bridge Work—as low as 5.00
Fillings—as low as 1.00
X-Ray Service—Gas Given
Experienced Nurses.
OPEN EVENINGS
DR. P. A. SPARKS
OVER OWL DRUG STORE
Ad Fifth and Hill Streets
Entrance 506 S. Hill St.
Phone Main 3044. Los Angeles

666
is a prescription for
Colds, Grippe, Flu, Dengue, Bilious Fever and Malaria.
It kills the germs.

The PRE-VIEW
—motion picture magazine
Every Wednesday
with
LOS ANGELES TIMES

CIVIL SERVICE HUGE PROBLEM

Uncle Sam Totals 550,000 Employees

Merit System Taking Place of "Spoils" Policy

Retirement Fund Provides for Old Workers

BY FREDERIC J. HASKIN
[EXCLUSIVE DISPATCH]

WASHINGTON, July 13.—Approximately 550,000 persons find employment in the executive civil service of the United States. Uncle Sam's pay roll annually exceeds $600,000,000. Salaries range from the $75,000 paid to the President of the United States down to the $5 a year received by the backwoods postmaster, whose compensation is determined by the cancellation of the postage stamps on mail originating at his office.

Government employees get their positions in different ways. The President directly appoints about 16,000 of them. These are the higher officials of the government, such as Cabinet officers and their chief assistants, ambassadors and consuls, judges of the courts, postmasters above the fourth class, United States marshals, district attorneys, heads of important bureaus, and the member of various boards and commissions.

CLASSES OF SERVICE

About 420,000 employees, constituting what is known as the classified service, receive their positions through competitive examinations taken under the auspices of the Civil Service Commission, a body which has in charge the enforcement of the provisions of the Federal civil service law. Nearly 125,000 obtain their appointments without competitive examinations and are said to be in the unclassified service. Most of these are in positions where mental qualifications are not as essential as physical strength.

The maintenance of a competent force for the operation of the machinery of the Federal government always has involved many serious problems. During the first forty years after the organization of the government, administrative practice with regard to the civil service seemed to conform to the intention of the founders. The Constitution fixed the term of no officers in the executive branch of the government except those of the President and Vice-President. It was the established practice during these first forty years to permit executive officers, except members of the Cabinet, to hold office for an indefinite period during good behavior. This practice was changed in 1820 by the four-year Tenure Act. The spoils system, as it was officially described, as early as 1835 was introduced and extended until it permeated the entire civil service of the country, and, in the opinion of leading statesmen, threatened completely to change the form of government.

The fundamental purpose of the civil service law was, therefore, to establish in those parts of the service which are covered by its provisions, a merit system whereby selection for appointment should be made upon the basis of demonstrated relative fitness, without regard to political, religious, or other similar considerations.

All authorities agree that the merit system of appointment is a great improvement over the old patronage system. But even to this plan of maintaining an efficient force objections have arisen. The most important of these objections relate to the presence of "dead wood" in the government service and the difficulty of getting rid of inefficient employees. These objections are rapidly being met, however, by the work of the United States Personnel Classification Board established by recent legislation. This board, in addition to classifying the employees of the government on the basis of the duties performed, so that like pay may be given for like work in all departments, is charged with the responsibility of developing a uniform system of efficiency ratings for the employees, which will be used as a basis of promotion and also of the elimination from the service of those whose work fails to meet the minimum requirements.

In the past, one of the criticisms leveled at the government service has been the retention of superannuated employees, whose period of usefulness had long since been served. While it is doubtful whether all of the criticism made on this ground was warranted, since a contrast of the government service with that of a large railway system showed that the railroad company had on its pay roll a greater porportion of superannuated employees than the government, the criticism had a beneficial effect, for it resulted in the passage in 1920 of the civil service retirement law.

This law applies to the classified civil service and to parts of the unclassified service. It sets up a system under which 2½ per cent of the salary of the employee is deducted for a fund from which old-age-pensions may be paid to retired employees. The system thus far has been entirely self-supporting. The amount of the retirement fund in 1923 exceeded $25,000,000. As pointed out by Secretary Mellon, the government is less liberal with its employees in the matter of retirement than private corporations are. Companies which have established retirement systems for their employees ordinarily put into the retirement fund an amount equal to that deducted from the salaries of the employees. This permits more liberal payments to employees upon their retirement. The retirement ages for government workers are 62 years in the case of railway postal clerks, 65 years for mechanics and postoffice clerks and carriers, and 70 years for all others. The average retirement allowance is $500 a year, the maximum allowance permitted under the law being $720 a year.

Progress

Mrs. Olsen: How is your daughter getting on with her music?

Mrs. Persen: Fine! Her teacher says she plays Mozart in a manner that Mozart would never have dreamed of himself.—[Vikingen, Oslo.

Pierpont Bay
Pleasure
The Frank Meline Co
Telephone TRinity 6451

LOST RACE TO BE SOUGHT

Minneapolis Man to Penetrate Central American Jungle to Prove Scientific Theory

[EXCLUSIVE DISPATCH]

MINNEAPOLIS (Minn.) July 13.—In the belief that Aryan races from Persia or India migrated to North and South America and peopled the two continents centuries before the coming of Columbus, Jerome J. Bliss, young Minneapolis explorer, is outfitting in Minneapolis an expedition that will proceed August 1, next, into the uncharted jungles of Central America and expects to return next spring with members of what he believes is a lost race transplanted from the East to the new world more than 2000 years ago.

In addition to bringing back members of the race supposed to be of Aryan origin, Bliss plans to collect scientific data in an effort to prove his theory of immigration from Asia to the West, and will attempt also to blaze the first automobile trail from Minneapolis to Mexico City and thence through the jungles and volcanic regions near the equator to the city of Quito, Ecuador.

Because of the condition of the wilderness through which he and a companion will attempt to push their way, Bliss will carry a quantity of dynamite in an especially equipped automobile, and will blast an opening through barriers that nature has thrown up throughout the equatorial wastes. Shallow rivers, ranging from a stone's throw to three-quarters of a mile in width, will be crossed with the aid of block and tackle, he said.

Bliss will be the first motorist to reach South America by an inland journey from North America, if the attempt proves successful, he said. Leaving Minneapolis August 1, next, Bliss will go to New Orleans, thence to Texas and will cross the border into Mexico, going first to Vera Cruz and later striking the remote regions of Central America.

Along an unexplored river that runs through the jungles between Nicaragua and Honduras he will seek members of the race which he believes is of Aryan origin. Two years ago Bliss partly explored the country adjacent to the river and came upon scattered members of the lost race. The Swastika sign, symbol of the sun in the nature-religions of some Asiatic peoples, was seared into the left cheeks of the natives scattered through the almost inaccessible region. The same symbol was found in pottery placed on the ground outside their huts. Members of the race were described by Bliss as extremely shy.

REDS SEEK NEW TREATY IN LONDON

Soviet Agent, Bringing Millions in Trade, Would Replace MacDonald Pact

BY JOHN STEELE
[BY CABLE—EXCLUSIVE DISPATCH]
[Copyright, 1925, by the Chicago Tribune]

LONDON, July 13. — M. Rakovsky, soviet Minister to London, who arrived from Moscow at the end of last week, called at the Foreign Office today and had a long talk with Austen Chamberlain. It was announced that M. Rakovsky brought with him from Moscow orders for $75,000,000 worth of manufactured goods and machinery to be placed in England. Rakovsky is also anxious to renew conversations with Great Britain looking toward a treaty replacing that drafted under Ramsay MacDonald's Prime Ministership and turned down by the present government.

The attitude of the British government, it is learned, is that while it dislikes the MacDonald treaty, it is perfectly willing to examine proposals for a pact made by Moscow disregarding anything done in the past, but at the same time it wishes to be satisfied that Moscow has really experienced a change of heart and means to keep its promises to refrain from revolutionary agitation in British territories. The effort of the extreme Tories of Great Britain to induce the government to denounce the existing trade agreement with Russia and rescind the recognition of the soviet government has failed. The British government has no intention of changing the existing status regarding Russia.

YOUTH PENS CHINA PLEA WITH BLOOD

Student at Demonstration Chops Off Finger and Then Writes Poster

BY ALFRED E. PIERES
[SPECIAL FOREIGN CORRESPONDENCE.]

TOKIO, June 16.—Students here gave a great demonstration yesterday in connection with the troubles in China. About 500 young men, of various schools and colleges were present, while a woman took charge of the proceedings.

After a short speech in the course of which she summarized a Chinese account of what had occurred in Tsingtao, Shanghai and Hankow, the students were urged to unite and to give their countrymen at home every possible assistance.

There were loud cheers, and, suddenly, a student jumped on to the table, whipped out a knife, chopped off his finger and wrote: "Countrymen arise and give your lives to China." He was taken off in a police ambulance, but his writing in blood was posted on to a telephone post while the meeting lasted.

Student demonstrations in Japan have been conducted in very orderly manner so far. There has been no police interference and there has been no cause for it. The police have received instructions from the Home Department not to interfere with the meetings, unless there is actual violence. This is in line with the policy of the Japanese government to refrain from anything that may tend to aggravate Chinese sentiment against Japan.

THOROUGHLY PROTECTED

A woman went to the bank and asked for a new checkbook. "I've lost the one you gave me yesterday," she said, "but it doesn't matter. I took the precaution of signing all the checks as soon as I got it—so, of course, it won't be any use to anyone else."—[Efficiency Magazine.

FUGITIVE TO BE BROUGHT BACK HERE

Son of Wealthy Realty Man, Captured in East, Wanted on Forgery Charge

[EXCLUSIVE DISPATCH]

NEW YORK, July 13.—Charged with being a fugitive from justice in Los Angeles, a man identified by police as Carroll McCord, 30-year-old son of Henry McCord wealthy realty developer of Freeport, L. I., was locked up at police headquarters here tonight. Police said the prisoner jumped his bail of $10,000 five months ago while awaiting trial on a charge of forgery in Los Angeles.

According to police, McCord, since his return from Los Angeles, has lived in an old shack on the edge of a meadow in Bay avenue, Freeport, not far from his parents' home at No. 423 Southside avenue.

Several days ago Chief of Police Hartman of Freeport said he caught a glimpse of McCord, for whom police throughout the country were searching, leaving the shack. He communicated with police in Manhattan and requested that detectives be sent to assist in making the arrest.

As Detective Kelly of headquarters division waited near by Chief Hartman entered the shack this afternoon and pulled McCord from under a bed. Chief Hartman said McCord's father, who has helped his son out of several scrapes, was unaware the fugitive was hiding so close to home.

McCord's wife and three children live in Los Angeles. Police reported he fled to New York last March.

TRADE BOARD'S REFORM LAUDED

[EXCLUSIVE DISPATCH]

CHICAGO, July 13.—The Chicago Board of Trade has begun its task of self-reformation with earnestness sufficient to cause William M. Jardine, Secretary of Agriculture, to voice his approval of the board's plans as they have thus far progressed.

Secretary Jardine, on his way back to Washington after six weeks of "getting acquainted with his job," a period of intensive farm study all over the western states, conferred in his rooms at the Congress, hotel yesterday with Frank L. Carey, president of the Board of Trade.

The clearing house proposed as a major remedy for the board's difficulties, a cure for its mad reputation, which will be established within a month, Mr. Jardine declared after the conference. That reform and the admission to voting privilege of 400 out-of-town members, are the most important parts of the plan which Mr. Jardine hopes will save the board for Chicago as "a market that is a market, not a place of wild price manipulations and gambling."

Evidently Secretary Jardine's ultimatum to the Chicago traders last May that they must clean up their house or be throttled by Federal legislation has had its effect, for the Secretary said he now wished to co-operate in every way with the board members in their efforts to promote their own ideas of reform.

"The best members of the board are strong for ridding their business of the features that have brought only trouble and disrepute for the board," Mr. Jardine said. "They are working to my entire satisfaction and my purpose in conferring with Mr. Carey was simply to learn what progress has been made.

"They know that they must stop many things which occurred during the wild orgy of price fluctuations early this year, a condition worse than it ever has been."

With the establishment of the clearing house, through which all trading balances will be cleared all large operations will be disclosed. The government will have access to all information and in this manner will expose the floods of selling and buying which caused the unnatural rises and dips in grain prices, Mr. Jardine said.

Dunce

The superintendent of a model farm was explaining the workings of an incubator to a class of young women. At the end of the lesson she told them to ask any questions they liked if they did not fully understand her.

Imagine her astonishment when one of the girls, with an earnest look of inquiry on her face, put the question, "Where does the hen sit?"—[Exchange.

Maybe

Father and son were having, so father imagined, a heart-to-heart talk.

Said father: "And what do you plan to be when you graduate from college?"

The son lighted a fresh cigarette and strolled to the window. "Do you know," said he, turning at length, "soon that will no longer be an academic question?"—[Exchange.

Wrong Fish

The important guest was sitting at lunch opposite a little girl whose eyes were riveted on his face every time he raised his glass to his lips.

Finally, unable to restrain herself any longer, she turned to her mother and exclaimed:

"Mummy, why did you say that Col. Weeks drinks like a fish? He doesn't."—[Exchange.

Hence Golf Widows

"Your husband is a fine player. Is golf his profession?"

"No; his obsession." — [Boston Transcript.

FUNDS DENIED ARMY MULES

None to be Purchased During Fiscal Year

Organization Tables Show 1500 Needed

Missouri Kickers Astonished French Farmers

[EXCLUSIVE DISPATCH]

SAN FRANCISCO, July 13.—The Army mule, upon whose head has been showered volleys of abuse by mule-skinners, but who, nevertheless, hold these animals in high esteem, as being among the most valuable adjuncts in the transportation field, is to be included, in the fiscal year 1926, with those for whom no funds will be available. No money has been appropriated this year for the purchase of mules, and only 2500 horses will be purchased for replacement purposes during the entire period. The number of animals needed to fill present vacancies according to tables of organizations, are 6000 horses and 1500 mules.

Under this ruling, the Army mule's record for longevity will be severely tested, as many animals will have to be continued in service which might otherwise be disposed of on account of age. And the animals remaining will have to bear the brunt of increased work if no new mules are to be bought during the current year.

Mutt and Jeff, two famous mules of the Presidio of San Francisco, who have achieved something of a reputation for going AWOL on several occasions, and who have cropped the forbidden grass in such places as the Letterman Hospital lawns, the Fort Scott parade grounds, and the General's lawn in front of his quarters at Fort Mason, will probably have enough to do in the present fiscal year to keep them out of idle mischief.

The Army mule has won laurels on the battlefield, on the hike, and in the camp in all of our wars as far back as the war with Mexico.

In France, the people were astonished and amused at first sight of the tall, gangling Missouri kickers, but the mules proved their worth in the field time and time again and today many American mules are being employed in the agricultural regions of France. Mules are more popular with the soldiers, as a rule, than horses.

LODGE GETS BEQUEST
[EXCLUSIVE DISPATCH]

BOSTON, July 13.—Irving Wood of this city by his will left $5000 to the Masonic Lodge of Webster, to be used for relief work. After making verious personal bequests the remainder of his estate was divided between the Dayton-Kimball Hospital of Putnam, Ct., and the Worcester City Hospital.

O. C. Williams
Vice-President

SEABOARD NATIONAL BANK

612
South Spring
Los Angeles

5,000,000 PERSONS FORGOT TO SAVE!

According to government statistics 5,250,000 persons in the United States, are compelled to ask for food, fuel, clothing and medicine each year—one in every twenty of our population.

The Seaboard National Bank pays you to save. $1.00 will start a 4% savings account.

TIMES COLLECTION BOXES
are located in lobbies of 44 principal downtown office buildings. Want ads may be deposited in them up to 6:30 p.m. for publication the following morning in the world's largest want-ad medium.

WHERE TO GO—HOW TO GET THERE
Quick answers to questions regarding resorts, hotels, theaters, schools, depots, etc., may be secured by calling up The Times Information and Resort Bureau. Telephone MEtropolitan [illegible]

ADOHR
CERTIFIED GUERNSEY MILK

Has averaged 99%

for the five months period from February to July, 1925 according to scorecard of the State Department of Agriculture, scoring for the

LOS ANGELES CITY HEALTH DEPARTMENT MILK CONTEST

Our record of continuous high scores has never been equalled

PARIS REPORTS LOAN OFFER

Caillaux Said to Have $100,000,000 Proffer From American Bankers; Acceptance in Doubt

[BY CABLE—EXCLUSIVE DISPATCH]

PARIS, July 13.—Finance Minister Caillaux is said to have received an offer from bankers in the United States for a loan of $100,000,000 or more, but it is not learned whether the operation has been concluded. Moreover it will need the approval of Washington. If the proposed loan is accepted it will be used with the $100,000,000 Morgan loan for establishing the franc more thoroughly and preparing the way for currency reforms included in the plans of the new Finance Minister.

The stabilization of the franc can naturally only be considered when the inter-Allied debt question is settled. The composition of the delegation to America to discuss this settlement is as yet unknown.

The reduction of the bank rate from 7 per cent to 6 per cent on last Thursday has been long expected. The previous raising of the rate to 7 per cent was criticised because the effect was bound not so much to lessen resources of the public and the market as merely to turn away money demands from the Bank of France and direct them to the Treasury. This is what happened. Instead of borrowing at the Bank of France banks and others requiring cash presented matured defense bonds. Certainly the higher bank rate may be set down as one cause of the Treasury's embarrassment. The reduction to 6 per cent will improve matters.

It would also be illogical to maintain a higher bank rate just when the State is issuing a 4 per cent loan. Lowering of the rate will have no influence on exchange, the rate for loans meaning little to speculators. At any rate, it was characteristic that an announcement of a lowered rate coincided with an improvement in the franc.

Although the subscription list for the new loan as proposed by Finance Minister Caillaux does not open until the 20th inst., it can be said that it has already been well received by the public. Theoretically the subscription is reserved to conversion of defense bonds, but as the subscription lists to these bonds remain and the latter can be converted regardless of the date of maturity anyone can subscribe to the purchase of defense bonds.

MIDDLE WEST NEWS IN BRIEF

[EXCLUSIVE DISPATCH]

DETROIT, July 13.—Levi Barbour, for more than fifty years one of the leading members of the Michigan bar and the man whose initiative gave Belle Isle as a park for the people, died at his residence, 86 Eliot street, after an illness lasting two months. Mr. Barbour, who was almost 85 years of age, was born at Monroe, Mich.

Old Orchard, picturesque home of Dr. Jay M. Raynor of Grand Rapids, located a few miles east of there, was destroyed by fire with a loss estimated at $45,000. Dr. Raynor and his family were not at home.

MILWAUKEE

MILWAUKEE, July 13.—President Coolidge has granted a stay of execution for one month to Edward Grieb, former city real-estate agent, sentenced to five years in Leavenworth when convicted of conspiracy in connection with the Union Food Stores stock swindle case.

Liquor-law violators have so congested Federal penitentiaries the government must look to State institutions to take care of the overflow. Three Oklahoma women, sentenced for violating the Federal narcotic law, arrived at the Milwaukee House of Correction yesterday.

OMAHA

OMAHA, July 13.—Dr. A. A. Robertson, City Health Officer, will personally conduct the battle against typhoid fever in Council Bluffs. He is of the opinion the cause of the sickness is in bad wells in the south part of the city.

Disastrous hail is the only thing that can prevent the largest crops ever known in the North Platte Valley. Wheat harvest will start there in about a week and much of the wheat will be threshed in the field. Indications are the crop will average twenty bushels to the acre.

Emil Misek, 42 years of age, a farmer near Howell, is dead of lockjaw, the result of stepping on a rusty nail. A widow and three children survive.

ST. LOUIS

ST. LOUIS, July 13.—Harry C. Hunter, vice-president of the John Baumann Safe Company, is dead of heart disease at his residence, No. 41 Vandeventer Place. He was 44 years of age.

Frank Schofield, 75 years of age, a former president of the Missouri Art Association, is dead at Hannibal. For more than fifty years he had been in the practice of law and served for twenty-five years as master in chancery for the northern division of the Eastern Missouri district of the United States Court.

The ashes of Mrs. Ida B. Palmer of St. Louis were scattered over the waves of the Atlantic before Palm Beach in compliance with a dying request. Mrs. Palmer had resided with her husband, Alfred Palmer, a confectioner, at 4626 Beacon avenue, since 1916.

INDIANAPOLIS

INDIANAPOLIS, July 13.—Declaring that rapid spread of the Mexican bean beetle in Southern Indiana in the last few weeks is menacing bean crops throughout the State, Frank Wallace, State entomologist, has issued a warning to farmers and truck gardeners to take immediate steps to prevent further spread of the pest.

KANSAS CITY

KANSAS CITY, July 13.—Mr. and Mrs. D. A. Poyser have left for Fort Wayne, Ind., and New York, where they will join Mr. and Mrs. Daniel McKeever and son of Pasadena, Cal., for a motor trip through the New England State and Canada.

An attendance of 1500 is expected at the reunion and picnic of the Kansas City Miller County Association the 26th inst. in Swope Park.

DES MOINES

DES MOINES, July 13.—Walter Weide was killed by a bolt of lightning at his home in Alexandria. His wife suffered severe injury in the tornado of four weeks ago and his baby was blown several rods, but was not injured. The family had occupied their new home but one day when Weide was killed.

Former State Senator Charles Olson of Boone is in a serious condition at the Methodist Hospital here and serious doubts are entertained of his recovery.

MINNEAPOLIS

MINNEAPOLIS, July 13.—J. J. Maloney, Heron Lake, was elected president of the Minnesota Bankers' Association at its thirty-sixth annual convention at Duluth. J. K. Martin of Little Falls was reelected treasurer.

The Sioux Falls and Bethany hospital associations will unite for the purpose of erecting a new and modern hospital at Sioux Falls, S. D. Union of the two hospitals was assured at a meeting of the stockholders of the Sioux Falls association.

AKRON

AKRON (O.) July 13.—Heavy rainfall furnished encouragement to farmers of Marion, Morrow, Crawford and Wyandotte counties, who are waging a desperate fight against chinch bugs, reports here showed. Continued wet weather is about the only thing that will completely exterminate the bugs, County Agent George Timmons stated. Fully 90 per cent of corn fields adjoining wheat fields in the north and west portions of the county are infested.

LOUISVILLE

LOUISVILLE, July 13.—The Barlow Moore Tobacco Company, whose plant at Glasgow was destroyed June 7, last, has completed arrangements for operating in Bowling Green after August 1, next.

Mrs. Catesby Woodford, Jr., 35 years of age, society woman of Paris, Ky., is dead of blood poisoning resulting from an infected tooth.

Louis Wallace, 68 years of age, Benton business man, is dead at his home in West Benton after a short illness of complications developed from a fracture of the thigh.

ST. PAUL

ST. PAUL, July 13.—The estate of William S. McCurdy, St. Paul insurance man, who died at his White Bear Lake home June 27, last, is valued at about $75,000. After providing that 200 shares of capital stock of William Joyce & Co. be held in trust for his sister, Mrs. Emma Stevens, Pasadena, Cal., the will gives one-third of the remainder of the estate to the widow, Mrs. Velma McCurdy, and the remaining two-thirds in equal parts in trust to the three children.

Arizona Water Users' Body in Damage Action

[EXCLUSIVE DISPATCH]

PHOENIX, July 13. — The Salt River Valley Water Users' Association is filing civil suits for damages against ranchers accused of taking from the canals more water than their due. Judgment of $2500 is asked against Peter Snapp, charged with having taken an extra acre foot of water that belonged to other farmers on the San Francisco canal.

The association, while furnishing over 5000 acre feet a day, is drawing upon the Roosevelt Reservoir for only 2000 acre feet. The balance is from the normal flow of the Salt and Verde rivers, from "pick-up" at the Consolidated canal head, and nearly 1000 acre feet from the association pumps. The reservoir now contains about 130,000 acre feet, its level little affected by the summer rains.

SAN ANTONIO TO HAVE NEW RAILWAY STATION

INCREASED BUSINESS FORCES INTERNATIONAL LINE TO PLAN STRUCTURE

[EXCLUSIVE DISPATCH]

SAN ANTONIO (Tex.) July 13. San Antonio is to have a new passenger depot. Increase in business of the International-Great Northern Railroad has necessitated the forming of plans for the erection of a new suburban station to serve the northwest section of the city and to relieve congestion at the center downtown station.

Preliminary steps for the construction of the new station were taken through a petition filed in County Court by the railroad company, which brought condemnation proceedings against B. G. Irish, realty man and owner of seven lots which the railroad seeks as a site of the proposed station. The petition sets forth that the business of the railroad company has so increased that public demand now necessitates the construction of a new station.

The cost of the proposed station has not been determined, and the buildings plans are not perfected.

The court has requested to appoint William F. Cunningham, H. C. Feldman and Alfred Rhode as appraisers to fix the value of the lots sought of Mr. Irish.

Money Thrown Away

Sandy was engaged to a girl who, a few days before her nineteenth birthday, succumbed to the prevailing feminine craze and had her hair bobbed. All her girl friends congratulated her on her improved appearance and it was therefore without any misgivings that she showed herself to her sweetheart. But Sandy viewed her with grave disapproval.

"It's hard on me, lassie," he said ,"verra hard! After I've just bought ye a packet of hairpins for your birthday." — [Boston Transcript.

Out of the Frying Pan

"My wife says she'll leave me if I don't quit smoking."

"Going home to her mother?"

"No, her mother smokes worse than I do."—[Boston Transcript.

We close at 1 o'clock Saturdays during July and August

How a new clothing floor puts money in your pocket

Nothing sensational about this sale of ours; it's just good merchandising; helps us to open the new floor clean and shipshape

Reduced prices

on Hart Schaffner & Marx and Clothcraft spring and summer suits

$24 *Suit values that sold up to $34.50*

$33 *Suit values that sold up to $45.00*

$42 *Suit values that sold up to $60.00*

Suit values that sold up to $70 now $51

This business is growing so fast that we must have more room. So, now, we not only occupy our entire six floors, but are taking our fourth floor — now a stock floor and must turn that into a clothing floor.

It means a lot of extra money for you — we clean house and get our money out of the goods of this season and into new fall goods for the new floor.

SILVERWOODS, *Inc.*

Occupying Entire Six Floors; SIXTH AND BROADWAY

Manhattan Shirt Sale going on

A NEW RENTAL GUIDE
Covering every section of the city and embracing all types of rentals—
Appears Daily in Times Want Ads

No Newspaper Anywhere Prints as Many Want Ads As Does the Los Angeles Times

NEWS OF SOUTHERN COUNTIES

CITY PUBLICITY TO BE STUDIED

Santa Monicans to Investigate Advertising Benefits

Value to be Explained by Don Scott at Meeting

Golden Jubilee Celebration Plans Gone Over

By a "Times" Staff Correspondent

SANTA MONICA, July 13.—Directors of the Greater Santa Monica Club have asked eighteen real-estate men and merchants of this city to be present at their next regular meeting next Monday to gain information on the relative value of advertising that has been done by the club during the past three years. The meeting will be in charge of Ed Conlies.

Don W. Scott will also speak at the meeting on the community publicity which has been given during the existence of the club and its value to the Palisades City.

At today's regular session in the Santa Monica Athletic Club, W. W. Bennett, who recently returned from an eastern trip, gave a few remarks on what the East thought of California and reports of climatic condition which, he says, are known to Alaska.

T. A. Johnson, speaking before members, told of the three-day celebration which is being staged here in connection with the fiftieth anniversary of the city. The celebration will open with a parade of floats in which all organizations and service clubs will be represented, to march from Second street and Broadway. Two pageant performances, to which admission will be charged and which are in charge of Mrs. W. H. Cornett, will be given Wednesday and Thursday night in the municipal auditorium.

Contractor Held at Burbank on Battery Charge

[LOCAL CORRESPONDENCE]

BURBANK, July 13.—W. L. Stine, a contractor of 133 Central avenue, was arrested here today on a warrant issued at Ventura which charges assault and battery.

Mr. Stine, when arrested, declared that he had had an altercation with a man in Ventura over a right of way which was involved in a recent realty transaction of Mr. Stine. He said that the Ventura man became enraged during the argument and attacked him with a carving knife, with the result that Stine knocked him down in self-defense.

Mr. Stine posted cash bail of $50 and started for Ventura with the intention of having the other man arrested on a charge of attack with a deadly weapon.

VAN NUYS KIWANIANS HEAR BURON FITTS

[LOCAL CORRESPONDENCE]

VAN NUYS, July 13. — Buron Fitts, chief deputy district attorney of Los Angeles, today was speaker at the weekly luncheon of the Van Nuys Kiwanis Club, to which also had been invited all members of the newly-formed Van Nuys Rotary Club. Mr. Fitts, who also is a Past Department Commander of the American Legion, talked in behalf of the endowment fund drive of the Legion, dwelling on the amount of money needed to look after orphans of soldiers who served this country in the World War. Mr. Fitts also cited the appalling crime status in the United States. He showed that in each of several of the leading cities of this country more murders were committed annually than in all of Canada, England, Scotland, Wales and France, combined.

SANTA MARIA GANG OF ROBBERS SOUGHT

[EXCLUSIVE DISPATCH]

SANTA BARBARA, July 13.—The Sheriff's office today is conducting a search for burglars who entered the Corey jewelry store in Santa Maria early this morning and rifled showcases of $5000 worth of merchandise. The robbers entered by a back door and took away a truckload of jewelry and novelties, such as were left on display over night. No attempt was made to open a safe containing diamonds and other jewels valued at $75,000.

APPEALS LIQUOR CASE

[LOCAL CORRESPONDENCE]

ALHAMBRA, July 13.—H. B. Bee, said to be a well-known Culver City business man, who was recently found guilty in the local justice's court of having liquor in the rooms of a hotel in Culver City during Shrine week and who was fined $500, today filed oral notice of appeal before Judge W. M. Northrup. Bee declared the liquor belonged to another party.

CITY OF ORANGE PROSPERS

Municipality Ends Fiscal Year With Surplus and Tax Reduction is Probable

[LOCAL CORRESPONDENCE]

ORANGE, July 13.—As a business corporation, Orange is in glowing health. That was aptly demonstrated here with the announcement by City Clerk Cal D. Lester that the city had a surplus of $61,594.27 in the treasury when the books were closed for the fiscal year.

"Unless the City Council has some special work or improvements to be done within the next year, it looks as if the tax rate may be cut," he said.

Lester, at the same time, revealed a gain in assessed values for the city, which, it was pointed out, might mean further possibility of tax reduction over last year's figure of $1.65 per each $100 of assessed valuation.

The new assessment roll, just completed by Lester, shows a total net valuation of $7,378,630; upon which figure the new tax rate will be based.

This figure represents a gain of $898,215 over last year, when the assessed valuation was $6,480,415.

Without deduction of tax-exempt property, the total assessed valuation for next year is $8,435,330. The deductions include: Operative property, $322,035; public property, $621,715, and soldiers' exemptions, $112,950.

The assessed values for next year are as follows: Real estate, $4,102,035; personal property, $833,255; improvements, $3,178,005; operative property, 322,035.

In compiling the assessment roll, Lester used 45 per cent of the actual value, which is the figure provided by law for arriving at the assessed values, it was declared.

Headlight Raid at Porterville Hits Autoists

[EXCLUSIVE DISPATCH]

PORTERVILLE, July 13.—Forty-seven motorists of this city and district were given citations by County Traffic Officer L. W. Hogan and his fellow-officers in a raid staged in this city on headlight law offenders.

Officer Hogan paid Porterville the doubtful compliment of providing more headlight offenders than any other city of Tulare county. The intersection of Main and Olive streets in this city, he declared, was the busiest intersection in the county.

All motorists cited were given twenty-four hours to have their headlights properly adjusted or run the chance of being arrested and fined.

This raid is a part of the State-wide movement to eliminate faulty lights from the highways.

Those cited here were: Francis Lowery, H. C. Bald, A. H. Parnum, E. M. Whalen, Cyril Scott, Everett Wilhite, E. M. Dunbar, Dr. John P. Green, Louis Montello, Roy Thompson, John Overstreet, M. J. Barris, Louis W. Villemin, Jane Gronen, Arzella De Laney, Glen Braly, Earl B. Jenkins, Mrs. E. N. Dixon, Lawrence Hamlin, William Geach, R. H. Rook, Joseph Farquharson, Theodore Peridas, Gerald M. Carver, George Ford, Earl E. Middleworth, Edward Snyder, Glen Punneo, E. S. Wilson, C. H. Garver, G. E. Leavitt, H. E. Steel, Sam Job, G. Gallagher, L. R. Longley, P. V. McClure, Bert Reynolds, R. M. Higgins, R. H. Murray, Joe Gil, Thad Maygines, Henry Jones, Charles F. Graer, H. O. Smith, S. H. Marshall and E. L. Prestage.

CLOCK RENTALS TO BE ATTACKED AT HEARING

[EXCLUSIVE DISPATCH]

REDLANDS, July 13.—The right of the Western Union Telegraph Company to boost the rent on the electric clocks of California will be questioned at a hearing to be held in San Francisco on the 23rd inst. The hearing is the result of a protest made by C. A. Rolfe, manager of the Southwestern Home Telephone Company here. Some time ago the Western Union boosted its price from $1.25 to $1.50 for the rental of the clocks per month. Mr. Rolfe made a protest and when this did not make any impression he wrote to the Railroad Commission protesting. As a result the commission decided to hold a hearing on the matter and the right of the company to make rates without the business of first making application to the Railroad Commission. The company has thousands of the clocks in the cities of California.

NEW RECORD SET BY SAN DIEGO WEATHER

[EXCLUSIVE DISPATCH]

SAN DIEGO, July 13.—A record for San Diego weather was broken today, when a freak wind, this morning attained a velocity of thirty-four miles an hour. This is the highest ever recorded by the local weather bureau for July. Beyond dusting people on the street and causing a commotion among small boats on the bay, no damage was done an dthe blow passed after a few minutes.

ANCIENT SAN DIEGO LAND MARK TO PASS

[EXCLUSIVE DISPATCH]

SAN DIEGO, July 13.—A landmark of the San Diego of fifty years ago will pass from the picture this month with the destruction of the Santa Fe wharf, the removal of which is necessary in carrying out of reclamation projects along the harbor front.

KIWANIS PLANS FOR WELFARE OF BOYS

[LOCAL CORRESPONDENCE]

ALHAMBRA, July 13.—In a comprehensive plan for boys' welfare work, the Alhambra Kiwanis Club has undertaken to sponsor the Alhambra Y.M.C.A. summer camp at Barton Flats, near Big Bear, for three years, beginning with this season. In adopting the program, the Kiwanians voted to assume full responsibility for the carrying on of the camp for the three years and to provide for the financing of the project.

Steals Tools of Man Who Gave Him Lift, Cash

[LOCAL CORRESPONDENCE]

BURBANK, July 13.—James Kelley of Ireland ran into a good Samaritan here Sunday night in the person of Garnet P. Call, and Mr. Call again proved himself a good Samaritan this morning when he refused to prosecute Kelley on a petty larceny charge.

Call says he gave Kelley and another man a lift in his car and also staked them to a quarter. The only thanks he got was to have the pair steal the tools from his auto when he left it for a moment. He says he caught the pair in the act and knocked them both down, although one got away. Kelley was locked up on a petty larceny charge, but the case was dismissed this morning after Call refused to prosecute on the return of the tools.

PHILIP McRAE DIES

Reaper Takes Wealthy Raisin Grower of San Joaquin

[EXCLUSIVE DISPATCH]

HANFORD, July 13. — Philip McRae one of the most prominent and wealthy raisin growers of the San Joaquin Valley died shortly after 8 o'clock last night at Ross, near San Francisco, where he had been spending the summer.

He was 85 years of age and a native of Canada. In his early manhood he was prominent in railroad construction in his native country. He built the Southeastern Railway in the Province of Quebec; had large contracts on the Canadian Pacific, double-tracked the Grand Trunk line from Montreal to Toronto and also built in the International bridge at Buffalo and several others in his home Province.

He came to Kings county, thirty-three years ago and purchased land where he set out the large McRae vineyard, five miles west of Hanford. He was also bank director in the local Bank of Italy, Hanford Water Company, and other local institutions and held large oil interests in the Lost Hills, Kern county.

He leaves besides his widow, Mrs. Louise McRae, one daughter, Mrs. Empey A. Robertson of San Francisco and one son, Keith McRae of Hanford. Funeral services were held this morning in Gray's chapel, San Francisco, and the remains were interred in Cypress Lawn Cemetery in that city.

SCHOOL HEAD LEFT WITHOUT CLOTHING

By a "Times" Staff Correspondent

VENICE, July 13. — Prowlers early this morning entered the room of Paul Burkholder, chairman of the elementary school board, in the Haley Hotel while he was asleep and made away with three suits of clothes, several valuable papers and $10 in currency. Burkholder said he would not have minded so much had they left a suit for him to get out with, but they even took the one he had been wearing. The only thing the thieves left was Burkholder's watch, which was under the pillow on his bed, and an old suit of clothes which was hanging in the bathroom. The clothes left were not fit for any prominent man to make an appearance on the street in, however. Police are investigating.

REDLANDS ORANGES JUICY IN ENGLAND

[EXCLUSIVE DISPATCH]

REDLANDS, July 13.—Redlands oranges recently traveed 10,000 miles and were still free hand juicy when examined in England. The report of this remarkable trip was made by M. C. Mascart, foreign representative of the Mutual Orange Distributors of Redlands. The oranges were the Pure Gold brand of the M. O. D., and were given to Mr. Mascart as samples to take on a business trip to South America. Each fruit was sealed with the process now being used in every M. O. D. house, and they stood the temperatures of tropical climates without deterioration. They were in fine shape when Mr. Mascart reached London, where he makes his home.

FRESNO COUNTY VALUES LOWER

Assessment Rolls Decreased Nearly $7,300,000

City Tax Rolls Show Slight Increase for Year

As Result Levy Rate Will Not be Reduced

[EXCLUSIVE DISPATCH]

FRESNO, July 13.—Compilation of city and county assessment rolls, completed yesterday by Assessor G. P. Cummings, shows a decrease of nearly $7,250,000 in the county and an increase of approximately $30,000 in the city, bringing the city total, exclusive of unsecured personal property, to $43,930,605 and the county to $175,504,900.

The reason assigned for the slump in the assessment roll of the county and the lack of a greater increase in the city rolls is a lower valuation on trees and vines, depletion of stocks of merchandise, reduction in the number of mercantile establishments, depreciation in improvements and reduction in live stock.

Valuations for the various cities and towns of the county are given as follows: Clovis, taxable value, $558,175, operative, $20,850; Coalinga, taxable value, $3,127,815, operative, $116,240; Firebaugh, taxable value, $121,105, operative, $7,185; Fowler, taxable value, $598,365, operative, $51,650; Parlier, taxable value, $429,615, operative, $122,660; Reedley, taxable value, $1,344,875, operative, $173,985; Sanger, taxable value, $1,069,160, operative, $111,285; San Joaquin, taxable value, $115,990, operative, $9960; Selma, taxable value, $1,600,080, operative, $150,970; Fresno, taxable value, $43,930,605, operative, $3,940,675.

Because of the decreased assessment roll, the county probably will be unable to reduce the tax rate below the $2 figure of last year, it was announced today by Chairman Collins of the Board of Supervisors, and Commissioner of Finance William Glass announced that the city's tax basis rate probably will be $2.10 upon the basis of the assessment figures given out by Cummings. The city budget indicates a rate of $2.44, but by using all of the treasury surplus of $147,318 the commission will be able to reduce it 34 cents, Glass said.

LARGE POSTAL GAIN IN MONTROSE OFFICE

[LOCAL CORRESPONDENCE]

MONTROSE, July 13.—Orders have been received from the Postoffice Department establishing a rural mail delivery route out of Montrose to take the place of Glendale Rural No. 1, and to have effect on August 1. The route will serve the same territory, with the addition of some new patrons in Montrose. The mileage now covered is about twenty-eight, and includes a large part of the Crescenta Valley. The postoffice address of all patrons, after August 1 will be Montrose R.F.D. No 1 instead of Glendale, as heretofore, and will be delivered to the carrier at the Montrose office instead of Glendale. Receipts of the Montrose postoffice for the year ending June 30 total $5906.46, as compared with a total of $3299.53 for the previous year—a gain of nearly 80 per cent. The office will be two years old on the 27th inst. In March of this year the patrons of the Montrose office numbered 485, and the number of persons receiving mail by Glendale Rural No. 1 was about the same. It is estimated accordingly that when the Glendale rural is taken over by the Montrose office the receipts will go up another 80 per cent

BURBANK TO HAVE NEW WEEKLY PAPER

[EXCLUSIVE DISPATCH]

BURBANK, July 13.—Harrish Ingram of Annandale, publisher of The Tattler and the Garvanza Record, will launch a new newspaper in Burbank Friday, the paper to be known as the Burbank Record. It will start as a weekly, but the publisher expects to put out two editions a week within a short time.

Mr. Ingram has rented temporary headquarters at 151 Angeleno avenue. The paper will be printed out of the city for the present, but the publisher plans to move his Annandale plant to this city in the near future.

The first edition which will appear Friday, will be of six pages. It will, however, be made eight or more pages after the first edition.

GOAT GETS GOAT OF POLICEMEN

Officers Find Bale of Hay in Front of "Starving" Burbank Animal

[LOCAL CORRESPONDENCE]

BURBANK, July 13.—Some one got the goat of the Burbank police Sunday when they phoned headquarters and notified them that a goat kept at a certain address on Ash street was not being fed or supplied with water. The officers lost no time in hastening to the address but when they arrived they found a bale of hay and a large bucket of water reposing in front of Mrs. Goat.

Then it was only the police goat that was unfed but as they had neglected to take the name of the complainant they were unable to satiate their appetite for revenge.

SAN DIEGO MAKES NEW TRAIL PLEA

High Value Placed on El Capitan Dam Site by Jury Shock to Southerners

[EXCLUSIVE DISPATCH]

SAN DIEGO, July 13.—The city of San Diego will make application early this week for a new trial in the El Capitan dam site condemnation suit, it was declared at the City Attorney's office. The first trial, which was at Santa Ana because of disqualification of local courts, resulted in a verdict which placed a value of $600,000 on the lands, a sum so far in excess of the figure anticipated by City Attorneys that they admitted they were "flabbergasted."

Judge M. W. Conkling of Imperial county heard the trial and the application for retrial will be presented to him. Failure of the city of San Diego, the Lemon Grove and La Mesa Irrigation District and the Cuyamaca Water Company to get together on a compromise plan affecting San Diego River water rights, resulted in the city instituting the condemnation proceedings. It had been expected a value of between $10,000 and $25,000 might be placed on the El Capitan site. When the Santa Ana jury figured the site to be worth $600,000 the San Diego legal talent got the shock of their lives.

Until the El Capitan question is settled development of additional water supply for the city will be delayed.

Judge Conkling at El Centro is represented as having declined to discuss the verdict.

BAD CHECK SUSPECT AT SAWTELLE TAKEN

By a "Times" Staff Correspondent

SAWTELLE, July 13.—Sherman Moore, 2607 One Hundred and First street, Sawtelle, was arrested by detectives early this morning on suspicion of having been connected with passing worthless paper in the West Los Angeles district. Moore, it is asserted, will be charged with eight different counts and his arrest, police believe, will clear up many of the bad-check cases reported here during the past few weeks. Reports received at division headquarters on numerous occasions revealed that the man in question was in many cases described as the same. Police placed Moore under surveillance for some days, and this morning effected his arrest.

RESEDA FIRE FORCE PLANS FOR PRACTICE

[LOCAL CORRESPONDENCE]

RESEDA, July 13. — The local volunteer fire crew under Foreman Ray Koppes will meet once a week on different nights for practice in locating and connecting up various irrigation meters for fire protection. Lists of every available plug and meter in the district will be furnished, with size, description and exact location, to each member responding, and a copy posted on the dash of the fire truck. Practice runs will be made four times each month. Koppes, Guy Marsh, Robert Lee, James Sutherland, W. J. Sandlin and Peter J. Deaux are leading members of the fire fighting crew.

CAMP CASE ARGUED

State Attorney Declares Evidence Enough to Convict All Four Defendants

[EXCLUSIVE DISPATCH]

HANFORD, July 13.—Dist.-Atty. McKay closed his argument today in the Lee Camp murder case by declaring that the testimony presented by the prosecution was sufficient to establish the guilt of all four of the defendants in the perpetration of murder as charged in the grand jury indictments.

The District Attorney stated that all the testimony presented to uphold the theory that Camp came to his death by falling from a windmill tower came from the defendants and that even before February, when the first investigation of Camp's death was made, the defendants were manufacturing testimony.

The District Attorney asked the jury to consider the testimony of Tipton and Mills, telling of the friendship between Mrs. Brown and Camp and Bob McCamish, another defendant, and then to consider that Camp had been left to die alone with only the care of a Chinaman. Mrs. Brown was too shocked and ill to attend the Coroners' inquest, he said, but the very next day she was able to consult her attorney in Hanford, and next day go to Fresno to look after Camp's life insurance and prepare her defense. Mrs. Brown now owns all of the property of Lee Camp and in addition to this is to receive $130,000 life insurance. There was motive enough in the case, said the District Attorney, as Mills became foreman of the ranch and Bob McCamish was rid of the person with whom he had numerous quarrels.

Attorney F. J. Pryor, opening the argument for the defense, ridiculed the testimony of Lee Camp's sister, Mrs. Pearl Camp King, that Mrs. Brown had attempted her life by mercurial poisoning and said that Mrs. King had a mind of her own and all hell couldn't have kept her on the Brown ranch had the girl thought Mrs. Brown was trying to poison her.

Triangle Case Shooting Row in Rail Camp

[LOCAL CORRESPONDENCE]

UPLAND, July 13.—Charged with assault with attempt to commit murder, Jesus Munoz, in default of $1000 bail was today taken to the County Jail following his arraignment before Judge George R. Crane in the police court.

Munoz, who is 40 years of age and employed by the Southern Pacific Company at Declez, is said to have fired two revolver shots at Luis Hernandez, resident of the Pacific Electric section camp here and was only foiled in his attempt to commit murder when disarmed and placed under arrest by H. C. Griffith, section foreman.

Munoz charges that Hernandez stole his common-law wife from the former's home in Declez and brought the woman here to live with him. According to the gunman, he was afraid Hernandez would shoot him and when he came to talk to the Upland man in an effort to persuade him to give up the woman, Hernandez cursed and abused him.

Munoz admitted having fired two shots at the other man after he had been taken in custody by Upland officers. Mrs. Martin Voigt, 311 Sixth avenue was reported to the police as having witnessed Munoz's attack on Hernandez. His preliminary examination is set for August 5.

SCOUTMASTER SAVES BOYS FROM BLAST

[LOCAL CORRESPONDENCE]

GLENDALE, July 13.—Dr. Warren Z. Newton, Scoutmaster of Boy Scout, Troop No. 9, was severely burned on Sunday afternoon when he attempted to prevent an explosion of a can of blazing tar that had been inadvertently thrown on the camp fire of the troop at Claremont. The boys were seated around the campfire when one of them sought to add to the fire by throwing into the flames a large can of roofing tar. Realizing the danger, Dr. Newton leaped forward and attempted to move the can of tar from the fire, but before he could accomplish his object the can exploded showering him with boiling tar on the face and hands and inflicting severe burns on him. Dr. Newton's quick action prevented any of the Boy Scouts from being injured by the explosion. His injuries were dressed by Claremont physicians.

CO-ED MUST GOVERN GAS-FOOT PRESSURE

[LOCAL CORRESPONDENCE]

GLENDALE, July 13. — Miss Margaret Scott, a dainty University of California co-ed, will use her automobile only for going between her home at 2131 Ridgeview Drive, Eagle Rock, and the Southern Branch, for the next twenty days. Miss Scott appeared before Judge Lowe today to plead guilty to a charge of speeding, and informed the court that she used her machine for going back and forth daily between her home and the university, a statement which caused Judge Lowe to reconsider his decision to take up her operator's license for twenty days. Judge Lowe placed Miss Scott on her honor not to use the car for joy rides and to maintain a moderate rate of speed, declaring that he did not wish to interfere with her education in any degree.

POMONANS TO HIT AT WHISTLING ENGINES

[LOCAL CORRESPONDENCE]

POMONA, July 13. — An ordinance will be proposed to the City Council Tuesday by A. V. Storer of the Pomona Valley Merchants' Credit Association to do away with unnecessary whistling of trains within the city limits and at the same time, Bert Bingham, president of the Valley Club is expected to register a protest against the nuisance in the interests of hundreds of residents of the city who have made complaints. Backers of the ordinance contend that though the railroads have spent large sums of money installing automatic block signals the trainmen do not use the blocks, preferring to stand and whistle repeatedly for orders, especially at night when citizens have retired for the night.

NEW CIVIC BODY

[LOCAL CORRESPONDENCE]

VERDUGO CITY, July 13.—A new civic body, to be known as the Verdugo Hills Associated Chambers of Commerce, has been organized here. Communities eligible to membership are Burbank, Casa Verdugo, Flintridge, Glendale, La Canada, La Crescenta, Montrose, Sunland, Tujunga and Verdugo City. Among the leaders in the new body are A. W. Clark, president of the Montrose chamber, and Howard I. Wood.

PAVING AT TUJUNGA

[LOCAL CORRESPONDENCE]

TUJUNGA, July 13.—Improvement of the west half of Montrose avenue, between Honolulu avenue and Ocean View, has progressed to the point of putting down the second layer of the oil macadam. The work when finished will be of great benefit to business on that side of the street.

Reduced excursion fares East via San Francisco or direct, through Salt Lake City and Utah-Colorado Rockies, over Denver & Rio Grande Western Scenic Line, Royal Gorge by daylight. 507 South Spring Los Angeles, 116 West Ocean avenue, Long Beach.—[Advertisement.

Office Safe of Pasadena Paper Blown, Robbed

By a "Times" Staff Correspondent

PASADENA, July 13.—More than $500 in cash and one typewriter comprised the loot of two yeggs who blew open the safe of the Pasadena Star-News at an early hour this morning, it was announced today after a check had been made of the robbery.

Detective Lieutenants Kaighin and Decker, who investigated the case, reported that valuable papers belonging to the newspaper were scattered all over the room, but that nothing but cash and the typewriter was taken. An imprint of one of the safe cracker's hand was found just over the safe dial. It is believed that this clew will help materially in detecting the criminals.

The broken safe was first discovered by A. H. Middletown, the night watchman. He told officers that he made a tour of the building every hour and made the discovery at 2:30 this morning. Detectives believe that the job was committed late Sunday, however.

FUNERAL RITES FOR APOPLEXY VICTIM

[LOCAL CORRESPONDENCE]

ZELZAH, July 13. — Funeral services were conducted today from the Van Nuys funeral parlors for George J. Nadeau, Zelzah rancher, who died following an apoplectic stroke. Interment was in Rosedale Cemetery, Los Angeles. Last Friday Nadeau was in a Van Nuys store shopping when the attack came. An ambulance was called to take him to his Zelzah home, but he died on the way. He is survived by his wife, Mrs. Rose Nadeau, two sons, Erwin and Otto Nadeau, and two daughters, Libbis and Ollie.

POMONAN INJURED IN ONTARIO CRASH

[LOCAL CORRESPONDENCE]

ONTARIO, July 13.—His bicycle struck at A street and Mountain avenue by a motor car driven by B. F. Walker of Randsburg, Carl L. Everest, 30 years of age, of 630 West Sixth street, Pomona, was in a semiconscious condition this evening at the San Antonio Community Hospital, suffering from deep cuts on the forehead and probable concussion of the brain. Witnesses reported that the accident occurred when Walker, traveling west on A street, cut out to pass another car and, unable to make it, swerved to the left, colliding with the bicycle. Dr. A. L. Weber was called to attend Everest.

GIRL'S LEG OFF BY

Jumps from A of Moving

Six at Hermosa Death in Crash

Two at Redondo Feet With

By a "Times" Staff

LONG BEACH, July wheels of a Tuna tive today cut off left leg of Dolor years of age, of in an accident Ocean avenue in business section probably will die.

Miss Van Buren ger in an automo Miss Margaret Fi street, Signal Hill turned out of a and Pine avenue confused, turned of a westbound according to the Miss Van Buren the car, landing on the forward wheels of tive passed over hip.

The train had fore she could be was given emerg Dr. F. D. Street side Hospital.

ELECTRIC TRAIN LOADED AUTO

[LOCAL CORRESPONDENCE]

HERMOSA BEACH, Six persons were rious injury has by a heavy touring by an inbound Los Electric train at Hermosa avenue. H. Manby and the occupants of the slight bruises due to the train was traveling speed and was unable stop about twenty the collision. The making a left turn street and Pacific according to Police Officer Meninger, who the accident.

TWO IN CAR HURLED OVER EMBANKMENT

[LOCAL CORRESPONDENCE]

REDONDO BEACH, A heavy touring car Jack Bubeck of 103 Ocean avenue and three of Los Angeles were tied over a forty-foot embankment at the junction ton and San Pedro the occupants escaped nor injuries. The car from the highway tified driver, who and investigated the narrow ravine at the embankment and being instantly killed ward plunge the car three times somersaults and wheels. Chief Roberts a few cuts and bruises a broken leg.

BURGLARS GET AS FAMILY

[LOCAL CORRESPONDENCE]

BURBANK, July 13. F. Alexander, 3111 avenue, reported to night that someone home while she church and made radio set. The have been the girl's desires, missing from the exander told the who inquired person unknown the police who was merely house.

GIRL BELIEVED BE LURED

[LOCAL CORRESPONDENCE]

ALHAMBRA, July ing on the school left home to join pany, police here Carrol Crawford, Mr. and Mrs. C. 1893 Vine street from her family girl left a note advising her to find her Police Chief Crawford left this city to investigate had not returned tonight.

RUSH BURBANK RESERVOIR

Excavation of 5,000,000-Gallon Storage Basin in Canyon to Begin at Once

[LOCAL CORRESPONDENCE]

BURBANK, July 13.—The Public Service Department, working in conjunction with City Engineer Rose, announced today that work on the new Burbank reservoir would be started in the immediate future.

The land which was recently deeded to the city by the Benmar Hills Corporation is located in a canyon back of the Benmar Hills tract and the City Engineer ordered to make estimates of the cost of the project and the time it would take to complete the work. The estimates call for an expenditure of $45,000.

The new reservoir, which will be connected with the one now in use, will have a capacity of 5,000,000 gallons making a total storage capacity for the city's system of 6,800,000 gallons.

The new reservoir will not be created by the erection of a dam but by means of excavation. It will be 160 feet long and 20 feet deep and will be lined with concrete.

The water for the new basin in the canyon will be pumped from the present reservoir at the head of Magnolia avenue.

COMPRESS WORK RUSHED

Kern County Plant, Costing $150,000, Expected to Be Completed for New Cotton Crop

[EXCLUSIVE DISPATCH]

BAKERSFIELD, July 13.—Kern county's $150,000 cotton compress will be completed by August 1, according to a statement made today by Fred St. John, superintendent of the new plant. The buildings are almost completed and all machinery has been installed with the exception of two boilers which arrived today. According to Mr. St. John it was originally estimated the mammoth plant would be completed by the first of September, but the construction is a full thirty days ahead of schedule and will be completed long before the arrival of the first cotton in September.

The new compress will be one of the most complete structures of its kind in the country. The building housing the machinery and storage rooms is 500 feet long and 200 feet wide and is divided in the center by a brick firebreak so that if one end of the storage space should be ignited, the other would be entirely free from fire.

The huge steam-operated web compress, weighing 100,000 tons, will have a capacity output of 100 bales of compressed cotton per hour, Mr. St. John said. Two huge boilers, carrying a steam pressure of 250 pounds will operate the compress. The boilers are to be inclosed in a fireproof compartment so there will be no danger of fire to the storage rooms, which will have space for 10,000 bales of cotton, weighing approximately 500 pounds each.

The 100,000-gallon steel water tank, constructed upon a tall steel tower, is completed and is now full of water. This huge tank, being constructed as it is, at such height, will give the plant a wonderful fire-fighting power.

A 2000-foot spur track, leading from both the Santa Fe and the Southern Pacific tracks, runs up to the cotton compress, so that incoming and outgoing cotton will be handled quickly.

SHOW PLANS PIONEERS

Promoters of Burbank Industrial Exposition Feature Event for Old-Timers

[LOCAL CORRESPONDENCE]

BURBANK, July 13.—Promoters of the San Fernando Valley Industrial Exposition and Pure Food Show which is being staged by the Burbank Chamber of Commerce and which will open here from today in this city are planning a novel feature in the Pioneers' Day.

It is planned to make one of the six days especially for the old-timers and a movement was inaugurated today to form a Burbank Pioneers' Association with all who have been residents of the city for fifteen years or more eligible for membership. A program appropriate to Pioneers' Day will be arranged for the occasion.

Today the decorators and carpenters are in full possession of the tents preparing the booths in a manner which will not conflict with the decorative scheme. At the same time the management was signing up several high-class vaudeville acts which will appear in addition to those already announced and the program by nights will be announced in a few days.

The last number of the auto show will be staged today and many new makes of car will be there.

Space in the building for food shows is sold out and by tomorrow it will be found that there will be no space available in the building.

The street fair is confined to the booths, flags swung from the curbing along the street. The Chamber of Commerce is sponsoring the fair and swore the files of merchants to put in decorations and getting them to go forward and the result is that when the fair opens on the 25th inst.

Hydro-Electric Power Bond
Yield 7¾%
Priced at 86 and callable at 105, with 5 for 1 security and earnings of 2¾ times interest charges, the First and General Mortgage 6½'s of
GREAT CONS. ELEC. POWER COMPANY
(one of largest in Japan), are attractive.
To be listed on New York Stock Exchange. Ask for Details.
Edward G. Roth Company
Established 1909
INVESTMENT SECURITIES
Members L. A. Stock Exchange
Pacific Mutual Bldg. Los Angeles
VA. 0449

11.75% to 7.18%
A Bar Issue—Circular Upon Request.
Huntley & Co.
Members Los Angeles Stock Exchange
1212 STOCK EXCHANGE BLDG
Phone MEtropolitan 4300

Bonds
Investors are invited to avail themselves of our advice and assistance in solving their investment problems.
Pacific Securities Company
Trust and Savings Building - Los Angeles
Telephone VAndike 2361

A. M. Clifford
Investment Counselor and Financial Analyst
Advise with Clients from a disinterested position, upon all matters pertaining to Bond or Stock Investments.
"No Securities to Sell"
Los Angeles

Bond & Good
TITLE INSURANCE
LOS ANGELES

FINANCIAL

BUSINESS COMMERCE

GIRL'S LEG CUT OFF BY ENGINE

Jumps from Auto in Path of Moving Train

Six at Hermosa Beach Escape Death in Crash

Two at Redondo Drop Feet With Car

By a "Times" Staff Correspondent

LONG BEACH, July 13.—[illegible] wheels of a Union Pacific [illegible] tive today cut off at the [illegible] left leg of Daisy Von [illegible] years of age, of 918 [illegible] in an accident that took [illegible] Ocean avenue in the [illegible] business section of the city. [illegible] probably will die.

Miss Van Blaircon was a [illegible] ger in an automobile driven by Miss Margaret Pike of [illegible] street, Signal Hill. [illegible] turned out of a driveway [illegible] and Pine avenues and, [illegible] confused, turned directly [illegible] of a westbound passenger [illegible] according to the police. [illegible] Miss Van Blaircon leaped [illegible] the car, landing on the [illegible] the forward wheels of the [illegible] tive passed over her [illegible] hip.

The train had to be backed [illegible] fore she could be extricated [illegible] was given emergency treatment [illegible] Dr. F. D. Sweet and taken [illegible] side Hospital.

ELECTRIC TRAIN HITS LOADED AUTOMOBILE

[LOCAL CORRESPONDENCE]

HERMOSA BEACH, July [illegible]—Six persons narrowly escaped [illegible] rious injury late yesterday [illegible] a heavy touring car was [illegible] by an inbound Los Angeles [illegible] Electric train at Second [illegible] Hermosa avenue. Mr. and [illegible] H. Mamby and their four [illegible] occupants of the car, [illegible] slight bruises due to the [illegible] the train was traveling at [illegible] speed and was brought to a [illegible] stop about twenty-five [illegible] the collision. The Mamby [illegible] making a left turn [illegible] street and did not see [illegible] according to Police Sergeant [illegible] Messinger, who [illegible] the accident.

TWO IN CAR HURTLED OVER EMBANKMENT

[LOCAL CORRESPONDENCE]

REDONDO BEACH, July [illegible]—A heavy touring car in which Jack Bubeck of 805 North [illegible] cisca avenue and Danny [illegible] of Los Angeles were riding [illegible] tled over a forty-foot [illegible] ment at the junction of [illegible] ton and San Pedro [illegible] the occupants escaping [illegible] nor injuries. The car was [illegible] from the highway by [illegible] tified driver who failed [illegible] and investigate the [illegible] narrow ravine at the foot [illegible] embankment saved both [illegible] being instantly killed. In [illegible] ward plunge the car turned [illegible] three times demolishing [illegible] and wheels. Capt. Bubeck [illegible] a few cuts and abrasions [illegible] erts a broken heel.

BURGLARS GET RAID AS FAMILY WORKS

[LOCAL CORRESPONDENCE]

BURBANK, July 13.—[illegible] F. Alexander, 2219 South [illegible] avenue, reported to the [illegible] night that someone entered [illegible] home while she was [illegible] church and made away with [illegible] radio set. The radio [illegible] have been the extent of the [illegible] glar's desires, for nothing [illegible] missing from the house. [illegible] exander told the police [illegible] by a strange man in the [illegible] who inquired the [illegible] person unknown to her [illegible] the police she suspected [illegible] was merely getting the [illegible] house.

GIRL BELIEVED TO BE LURED BY [illegible]

[LOCAL CORRESPONDENCE]

ALHAMBRA, July 13.—[illegible] ing on the theory that [illegible] left home to join a [illegible] pany, police here are [illegible] Carrel Crawford, 14, [illegible] Mr. and Mrs. C. E. [illegible] 1803 Vine street, who [illegible] from her family home [illegible] girl left a note for her [illegible] advising her parents not [illegible] to find her, according [illegible] to Police Chief Shull and [illegible] ford left this forenoon for [illegible] city to investigate the [illegible] had not returned at a late [illegible] tonight.

BANKERS OFFER NEW SECURITIES

Four Improvement Issues on Local Market Today

Syndicate Sells Kansas City Sewer Mortgages

Straus Announces Two Liens for Hotel Buildings

Four improvement bond issues totaling $8,008,000 are now being offered by investment bankers of Los Angeles.

A new issue of $4,523,000 Kansas City (Mo.) 4¼ per cent gold bonds, dated July 1, 1925 and due serially July 1, 1928 to 1945, is being offered at prices to yield from 4 to 4.05 per cent according to maturities. The syndicate participating in this issue comprises Dillon, Read & Co., First National Bank of New York, Halsey, Stuart & Co., Inc., White, Weld & Co., Blodget & Co., The Detroit Company, Inc., Barr Bros. & Co., R. W. Pressprich & Co., Phelps, Fenn & Co., Taylor, Ewart & Co., Inc., and the Mississippi Valley Trust Company of St. Louis.

The bonds are issued for sewer improvement purposes and are direct general obligations of Kansas City, payable principal and interest from unlimited taxes levied on all taxable property within the city.

S. W. Straus & Co., have purchased and are offering an issue of $2,000,000 first mortgage 6 per cent sinking fund coupon gold bond certificates, of the 60 East Sixty-Fifth Street Corporation, with coupons payable July 1st and January 1st. The certificates are legal for trust fund investment in New York State, and are secured by the land and the Mayfair, a completed apartment hotel at Sixty-Fifth street and Park avenue.

An issue of $550,000 Castlereagh Manor 6 per cent serial coupon bonds is being offered by S. W. Straus & Co., with interest coupons payable May 15 and November 15. The bonds are secured by the new Castlereagh Manor, to be erected on Delmar Boulevard, St. Louis, Mo., constituting a direct first closed mortgage upon the land, a six-story apartment building, furnishings and equipment.

A $335,000 Eugene, Or., 4¼ per cent water bond issue is being offered by Halsey, Stuart & Co., and Ferris & Hardgrove, at a price to yield 4.30 per cent. The bonds mature $125,000 July 1, 1950 and $200,000 July 1, 1955.

Eugene is the commercial center and principal shipping point of an extensive territory devoted largely to agriculture, live-stock raising and lumbering. It also has a large number of well established industries and is the seat of the University of Oregon.

Gains Noted in June Survey of Arizona Trade

[EXCLUSIVE DISPATCH]

PHOENIX, July 13.—The June report of the Arizona Industrial Congress, just issued, tells of a good level in business conditions and of a less degree of seasonal dullness than usual. Banking transactions in the principal cities are ahead of the same month last year, and of May this year, the latter an exceptional condition. The State's cotton is in good shape, with an acreage of 162,000, somewhat below last year. Melons are now bringing in large profit.

Copper has made a fractional advance, and at 13⅝ cents is 1¼ cents higher than on the same date last year. Refined stocks amount to 195,000,000 pounds, or less than a month's consumption. Silver-lead mining is notably active.

General rains have helped the grazing industry, but the spring marketing was not very successful. Prices remain on about the same level as a year ago, while the fat-cattle market is depressed. Sheep are in good condition, with a large revenue expected from lamb shipments. No wool sales are reported, but the Arizona product is quoted around 35 cents.

BUSINESS DATA FAVORABLE

Results of First Six Months Presage Buoyant Tone In Last Half of Year; Fall Months Best

BY EARLE E. CROWE

For the past few days careful scrutiny has been given by most observers to the records of the first half of the business year. Only scattering figures are available, but those that are complete afford a favorable basis upon which they predict the trend in the next six months. These figures show that the volume of production was larger in nearly all lines over the same period of 1924, and since purchasing power of the general public is still at a high point, there should be no material abatement in the production and consumption of goods.

Compared with the first half of 1924, the bullish index figures for the six months of 1925 are: Carloadings, wholesale trade, second district; exports, imports, mail order sales, life insurance paid for, bank debits, outside New York City; bank debits, New York City; velocity of bank deposits, outside New York; velocity of bank deposits, New York City; and building permits.

These factors testify to the character of national business, and are of only general value in their application to the prospects ahead of Southern California. To scan the local barometers is to form the conviction that in the great majority of lines the forecast for the next six months is distinctly a cheerful one.

It is not necessary, however, to place entire dependence on cold statistical calculations. There are men who, because of their positions, are able to grasp a comprehensive understanding of the business situation, and their prophecies are given more than ordinary attention. Such a man is Edward Chambers of Chicago, vice-president in charge of traffic of the Santa Fe, who is now in Los Angeles.

Mr. Chambers took occasion yesterday to pronounce business conditions good. Especially is he optimistic over the prospects of the fruit and vegetable shippers, and what is of equal importance, the Santa Fe executive asserts that the crops will be moved without any visible sign of a car shortage. Nothing could be more encouraging for the grape growers for several disastrous experiences with inadequate car facilities are still fresh in their minds.

Aside from agriculture in which the outlook is particularly bright, business prospects in Southern California are on about the same level as the remainder of the country. Industrial activity is somewhat slower, and there is some increase in unemployment in the skilled trades.

Both bank clearings and bank debits are highly favorable, indicating the velocity of commercial turnover. Building permits continue to increase, even though some types of dwellings are woefully overbuilt. In the same manner, the number of new commercial enterprises is gaining, but the number of failures increases just about as fast. In this process, commercial endeavors are working around to a readjustment, the marginal shop keepers giving away as the various lines become stabilized.

As the bank deposits revealed the other day, there is a plentiful supply of money available to finance agriculture and industry. Per capita bank deposits were shown at $983, which is a figure that very few communities with a million people can equal. This money is used actively, notably in the investment and speculative market. The value of transactions on the Los Angeles Stock Exchange has broken through for new high marks in the past few months, pointing to the confidence of speculators and investors in the business future.

Unquestionably, the genuine impetus to the business movement will come when the peak is reached in the amount of agricultural returns. The citrus crop is valued at something like $85,000,000, cantaloupes from the Imperial Valley at $13,500,000, and watermelons and vegetables at varying figures.

Traffic experts estimate the grape shipments at 75,000 cars, which are expected to bring fair prices. It is too early to hazard a guess on the cotton harvest, but in the last few years, the value has ranged around $35,000,000 to $45,000,000.

CALIFORNIA ELECTRICAL ORDERS AID

Sales of Equipment to Concerns in State Are Reported as Excellent

Sales of electrical equipment to industrial concerns of California, especially oil, lumber and canning companies, are excellent, says Electrical World, New York. One of the largest sales programs ever undertaken by a central station was announced last week by the Pacific Gas and Electric Company.

With the early completion of its Pit River No. 3 plant, the company will have a large block of surplus power available. The sales program outlined contemplates the sale of several thousand electric ranges and water heaters, as well as other electrical equipment, all of which will bring several million dollars of business to the various branches of the electrical industry and better service to the public. Heavy purchasing of construction materials by central-station companies is reported in some sections of the country. Industrial plants are purchasing actively, and the volume of business from these sources is good. In New England the demand for industrial electric heating equipment is prominent. Sales of general-purpose motors have been active in that district. Purchasing of equipment by central-station companies is active in the New York district. Industrial plants in that territory are showing increased activity in industrial lighting.

Activity of central-station companies in the southeast are requiring a very satisfactory volume of construction materials, with the demand for poles and pole-line hardware particularly good. A sharp falling off in orders from other classes of buyers in that section was also reported. Purchases of construction materials continue an important factor in the Middle West, and buying by industrial plants is quite active with the volume of business increasing.

London Daily Radio

BY ARTHUR W. KIDDY

[Copyright, 1925, New York Evening Post, Inc.]
[BY WIRELESS—EXCLUSIVE DISPATCH.]

LONDON, July 13.—Speculation in rubber shares dominated business in financial markets today.

Although some profit taking developed after the first upward rush of prices, the temporary reaction was followed by a recovery and the closing was near the best levels of the day.

Spot rubber was quoted at 4s 4 1-2s with 3s 11d, asked for deliveries to the end of the year. Such a market gave every encouragement to speculators, who endeavored to select shares of companies which were not sold ahead at low prices.

The Bank of England received £1,600,000 in gold of which £600,000 was in bars, said to represent a further shipment from Russia. The £1,000,000 received was in sovereigns from South Africa.

It is pointed out that consumers of rubber could have had larger supplies during the last six months if they then had been willing to fill requirements at 1s 3d. Mid-European bonds were generally steady with Hungarians still wanted. French loans steady on exchange. Courtaid and tobaccos were firm features among industrials.

COPPER MARKET TONE IMPROVES

Last Week Records Renewal of Activity

Passes 14 Cents First Time in Three Months

Survey Sums Up Outlook as More Promising

BY CHARLES F. WILLIS,
Editor, "Arizona Mining Journal"

The copper market during the last week has shown considerable activity, the price of the metal crossing the 14-cent mark for the first time in the last three months. The price of the metal as quoted, 14¼ cents, is the direct reflection of the increased domestic and foreign sales which have taken place recently.

Increased inquiries were apparent after the first of the month, and the market enlivened by reports that a large English firm of metal dealers sought 27,000,000 pounds of copper at the 13¾-cent level, but producers refused to accept the order, expecting higher prices, due to the strong statistical situation when the official figures appear for the second quarter.

SIGNIFICANT FACT

The fact that increased prices are noted during the usual slow sales period of the summer months gives added encouragement. There is no doubt but that fabricators and ultimate consumers of copper are in an underbought position, whereas during each of the past several years July has generally found them in a noverbought position. This condition is due to the general practice throughout America at the present time to carry ahead as little surplus material as is necessary to swing the volume of business being transacted.

Because of this situation dealers should receive a regular flow of orders throughout the summer. Such orders would not mean stocking up with the metal on the part of the manufacturer, in opposition to previous policy, but rather those placed to meet requirements of the large volume of copper business.

REPORT AWAITED

Th announcements of the official statistics for the second quarter are being eagerly awaited. One brokerage firm estimates the surplus as of the 1st inst., at 170,000,000 pounds of copper, the lowest since the close of the war. This may be an overstatement of conditions, but the curtailment program of many of the principal producers should figure materially in statistics for this quarter.

Copper stocks have reflected the better metal prices and previous highs for the year have been broken in some cases. With silver quoted at near the 70-cent mark and copper above 14 cents, earnings of many of the companies will show material improvement.

The question of coppers at present is more a study of domestic and foreign business conditions than the stock market. The larger consumption of copper, its wider use as applied to many lines, brighter European prospects, the curtailment policy now in effect and the low surplus stocks make the outlook for the metal promising, indeed.

FRESNO STATE ROAD SHOP BIDS OPENED

[BY A. P. NIGHT WIRE]

SACRAMENTO, July 13. — The California Highway Commission today opened bids for the construction of a maintenance shop building and truck shed at Fresno. J. P. Williams of Fresno was the lowest bidder, with an offer of $29,292. The engineers' estimate was $30,056. Awarding of the contract will be considered at the next meeting of the commission.

TEXAN RAISING PEANUTS

[EXCLUSIVE DISPATCH]

SAN ANTONIO (Tex.) July 13.—R. B. McCarty of San Saba county is cultivating 100 acres of peanuts in addition to 700 acres of cotton. Mr. McCarty will hold down the feed bill with peanuts and peanut hay in the event his corn crop is short.

VISIBLE SUPPLIES OF GRAIN SHOW DECLINE

[BY A. P. NIGHT WIRE]

NEW YORK, July 13.—The visible supply of American grain shows the following changes in bushels: Wheat decreased 789,000. Corn decreased 2,488,000. Oats decreased 4,141,000. Rye decreased 1,694,000. Barley increased 155,000.

BUSINESS TODAY

Even the Montana Farmer is Helped by Great Britain's Return to Gold—Prices That He Gets Depend Partly on Yellow Metal in Vaults Overseas.

BY PAUL WILLARD GARRETT

[EXCLUSIVE DISPATCH]
[Copyright, 1925, New York Evening Post, Inc.]

NEW YORK, July 13.—Not in a long while has anyone made so clear a statement of the far-reaching benefits to be derived from Great Britain's adoption of the gold standard as was given a day or two ago before the Montana bankers' convention. M. A. Taylor, president of the First National Bank of Chicago, showed unusual ability in drawing a word picture that drives home the point of this whole matter. When he got through it must have been apparent to the farmers out in Montana that they, in just as true a sense as Wall street, were being helped by the movement toward currency stabilization abroad.

BIGGEST EVENT

Speaking of the advantages of broadly extending our export demand, Mr. Taylor said in part: "In this connection there has been no more important event for the farmer and stockman of Montana since the armistice than the recent return of Great Britain to the gold standard. It seems a long distance from the Montana farm to the gold vaults of the Bank of England, but, as a matter of fact, the price which the Montana farmer gets for his wheat and cattle depends not a little on the gold in the vaults of the Bank of England. Let me explain:

"The farmer sells his wheat to the elevator man, and yet the real buyer, in many cases, is not the elevator man at all, but an Englishman, a Frenchman, a German or an Italian, whom the farmer never sees, for about one-third of the wheat crop is usually sold abroad, either in grain or in flour, and it is this exportable part of the crop, varying from year to year, which is a large factor in fixing the price of the entire crop. Between the farmer and the unseen foreign buyer of wheat there are many steps, but in recent years the most important step has been that at which the foreign buyer has to pay the American exporter. For the international mechanism of payment has been badly out of order because Europe was off the gold standard.

"It is just as though an English buyer drove up to your farmhouse, bargained for your wheat and drew up the contract. But when you received payment he said: 'I'm sorry I haven't any good United States money to pay you with; I'll have to pay you in my English paper money, which isn't worth its face value in gold. I don't know what it will be worth next week, but that is your risk.'"

RESERVE BANK AIDS

That the reserve banks have made huge credits available to the Bank of England to help Great Britain get back on a gold basis, thus playing a vital part in making gold payments possible, is not generally appreciated by the agricultural regions. Of this Mr. Taylor makes a strong point. 'He is quite right also in going on to say that the stabilizing effects exercised by the Federal reserve system on the credits of the country have helped the country to attain its present sound business position.

"If we will preserve our transportation system in its present state of efficiency," he concluded, "together with a credit structure as only the Federal reserve system can guarantee, I feel we need have no apprehension, but, on the contrary, sound optimism for the future."

MARKET INDEX

The following index will be found convenient for quickly locating market information in this issue of The Times:

	Page
Bond quotations	12
Business news	11
Building permits	14
Citrus fruits	13
Cotton	15
Eggs, poultry (butter and eggs)	14
Foreign exchange (money)	12
Grains	13
Hide market	13
Live stock	15
Metal market	13
Money, exchange	12
Produce, Los Angeles	14
STOCKS—	
Boston	12
Chicago	12
New York	14
New York oils	12
New York (curb)	12
Stocks and bonds in San Francisco	13
Salt Lake	12

Hydro-Electric Power Bond
Yield 7¾%
Dated at 95 and callable at 105, with 5 for 1 security and coupons, the First and General Mortgage 6½% of
GREAT CONS. ELEC. POWER COMPANY
(one of largest in Japan), are offered.
To be listed on New York Stock Exchange. Ask for Details.
Edward C. Rich Company
Established 1909
Investment Securities
Members L.A. Stock Exchange
Rich Bldg., Los Angeles
VA. 6000

BJ
Building completion of a 4-story reinforced concrete commercial hotel, and theater building, on land 100 ft., practically on the N.E. corner of Ocean Blvd. and American ave., Long Beach, Cal.
A BOND OFFERING EXCELLENT SECURITY AND YIELDS RANGING
11.79% to 7.18%
Inquiries Invited. Ask for Our Quotations.
Dallas Hundley & Co.
Members Los Angeles Stock Exchange
SECURITY EXCHANGE BLDG
Phone VAndike 4300

Bonds
Investors
are invited to avail themselves of our advice and assistance in solving their investment problems.
Pacific Securities Company
Members Los Angeles Stock Exchange
Security Trust & Savings Bank
Pacific Mutual Bldg., Los Angeles
Telephone VAndike 2361

A. M. Clifford
Investment Counselor
and Financial Analyst
Advises with Clients from a disinterested position, upon all matters pertaining to Bond or Stock investments.
"No Securities to Sell"
Pacific Mutual Bldg. Los Angeles

Pre-Stife Automobiles
Latest authentic model
Only in Times Want Ads

Why We Recommend International Cement 7% Preferred

THERE are no bonds, or other funded debt. Net tangible assets of approximately $33,000,000 are equal to more than $300 per share of the Preferred Stock, while the value of the Junior (Common) Stock is more than $32,000,000.

2. The net earnings in 1924 were 4.28 times the Preferred dividend requirements (exclusive of subsidiaries) and current earnings are estimated at more than seven times the Preferred dividends.

3. The Company is engaged in a basic industry and its business is widely diversified, geographically, with plants in six States, Cuba, Argentine and Uruguay.

4. The stock is to be listed on the New York Exchange, and will therefore be marketable.

5. The management is composed of men who have been actually engaged in the cement industry for more than twenty years, who are responsible for the notable growth and success of this corporation, and are large owners of its stock.

Prices and circular upon request.

BOND & GOODWIN & TUCKER
TITLE INSURANCE BUILDING
LOS ANGELES
PORTLAND

A New Book on Inheritance Taxation

For the information of our clients and the investing public, we have just published a summary of the California Inheritance Tax Act and the Federal Estate Tax Law, which presents a concise digest of these laws in a form which may be read with interest and easily understood by the layman.

Included in this 32-page booklet is a table showing the graduated scale of State and Federal Tax rates; and an example of the method used in computing the tax on a given estate. All the information has been brought down to date to include all amendments and court ruling up to July 1, 1925.

We believe this booklet will be of real assistance to you and shall be pleased to furnish you a copy without charge or obligation on your part. Just send us your name and address below, or phone BRoadway 0327.

Name .....

Address .....

PASADENA 308 Pacific-Southwest Bank Bldg.
HOLLYWOOD 823 Hollywood Security Bldg.
LONG BEACH 402 Pacific-Southwest Bank Bldg.
SAN DIEGO 324 First National Bank Bldg.
SANTA BARBARA
SEATTLE PORTLAND
SAN FRANCISCO CHICAGO
BOSTON NEW YORK

BLYTH, WITTER & CO.
Fifth Floor, 201-215 West Sixth Street
Los Angeles
Phone BRoadway 0327

For Twenty Years California's Premier Investment Has Been

7% Tax Exempt

Municipal Improvement Bonds

Once you investigate their advantages you will agree that for many twenty years to come they will continue to be California's Premier Investment.

Municipal Improvement Bonds are *Totally Tax Exempt.*

Municipal Improvement Bonds are *Safer Than a Good First Mortgage.*

Municipal Improvement Bonds carry *7% Coupons, Payable Semi-annually.*

In fact, they possess every feature that appeals to conservative investors.

We invite your rigid investigation. Phone for representative, call at our office, or send in note below.

Pacific Seaboard Corporation
307 VAN NUYS BLDG. TRinity 5006
TAX EXEMPT SECURITIES
LOS ANGELES
PASADENA 29 Garfield Ave. Colorado 8776
SANTA BARBARA 920 State Street Santa Barbara 1791

NOTE: Write name and address in space below and send to us. We will MAIL you, without any obligation on your part, a booklet every California investor will be interested in reading.

Name ..... *Address* .....

PUBLIC UTILITIES SECURITIES

A Public Utility Preferred Stock Yielding 7.29%

ONE of the most attractive securities of this class now obtainable is the 7% Cumulative Series A Preferred Stock of the National Public Service Corporation. At the present price of 96 and accrued dividend, this stock in our opinion offers enhancement possibilities in addition to the very liberal yield.

A descriptive circular will be mailed upon request. Telephone TRinity 4881 or simply mail your name and address.

Name .....

Address .....

A. E. FITKIN & CO.
F. H. Richmond, Manager
165 Broadway New York
209 Van Nuys Bldg. Los Angeles

Pickwick Earnings Are Growing

Based on the result of operations for the first five months of the year, estimated net earnings for 1925 of THE PICKWICK CORPORATION (owners of the Pickwick Stages system) are in excess of $300,000, or approximately SEVEN TIMES interest charges on the total funded debt.

We recommend THE PICKWICK CORPORATION First Mortgage Leasehold and Collateral Trust Sinking Fund 7% Gold Bonds, due 1937.

Price 100 and interest

Yielding approximately 10.30% to 7.40% according to date of redemption.

Circular on Request

M. H. Lewis & Co.
Members Municipal and Corporation Bonds
Citizens National Bank Building
Los Angeles • Phone TRinity 2721
Pasadena • Long Beach • San Francisco

A·A·HOUSMAN & COMPANY
ESTABLISHED 1884
515 West Sixth Street
Telephone TRinity 7681
MEMBERS
New York Stock Exchange
and other trading Exchanges
Private Wires

J. J. Doran J. J. DORAN CO. D. G. Grant
INVESTMENT SECURITIES
205-6 CITIZENS NAT. BANK BLDG. Tel. TRinity 1960.

Investment Bonds

CORPORATION
MUNICIPAL

Selected list sent on request.

Stevens, Page & Sterling
610 Van Nuys Bldg.
TR. 7881 7th and Spring

TAX EXEMPT SECURITIES
YIELDING ATTRACTIVE RATES

District Bond Company
SUITE 508
TITLE INSURANCE BLDG.
TELEPHONE
METROPOLITAN
0024

G. BRASHEARS & CO.
BONDS
501 Security Bldg.
TRinity 5091

"EVERYTHING FOR BUYERS—BUYERS FOR EVERYTHING"
TIMES WANT ADS

BUILDING BONDS

Two prime issues for your investment—both amply secured by valuable income property—conservatively appraised—net annual income in excess of twice the charges, and all usual protective safeguards including earthquake insurance.

$180,000

SANTA BARBARA-FIGUEROA REALTY COMPANY First (Closed) Leasehold Mortgage 7% Serial Gold Bonds, secured by modern store, office and theatre building located at the intersection of Figueroa, Santa Barbara and Fortieth Street, Los Angeles. Gross income $45,000, while net income is $25,500 or more than twice maximum interest charges. Total security over $350,000, without giving consideration to the valuable leasehold estate. This location proven to be the busiest corner in Los Angeles outside the congested area. Income assured by leases signed with responsible tenants.

Price 100, Yielding 7%

ANAHEIM ELKS BUILDING ASSOCIATION First (Closed) Mortgage 6½% Serial Gold Bonds; secured by ground and building owned in fee, located on the southwest corner of Sycamore and Los Angeles Streets in Anaheim. Ground and building appraised at in excess of $200,000 by leading bankers of Anaheim. Gross income for three years has averaged over $29,000 per annum. A strong loan from both moral and business standpoint.

Price 100 yielding 6.50%

Detailed information on request

ESTABLISHED 1891
CARSTENS & EARLES
INCORPORATED
Government, Municipal and Corporation Bonds
500 TITLE INSURANCE BUILDING, LOS ANGELES
SEATTLE SAN FRANCISCO SPOKANE SAN DIEGO

$65,000

San Marino City School District 5% Bonds

Dated July 1, 1925 *Due July 1, 1926-58, Inc.*

Tax exempt in California and exempt from Federal Income taxes. Legal investment for savings banks and acceptable as security for deposit of public funds.

FINANCIAL STATEMENT

Assessed Valuation 1924 .....$5,501,560
Total Debt (including this issue) .. 148,000
Population (estimated) 930

These bonds are offered subject to approval of legality by Messrs. O'Melveny, Milliken and Tuller

MATURITIES AND YIELDS

$2,000 each year 1926-30, 4.25%
$2,000 each year 1931-40, 4.35%
$2,000 each year 1941-50, 4.40%
$2,000 each year 1950-58, 4.45%

DEAN WITTER & CO.
I. N. VAN NUYS BUILDING - LOS ANGELES
TELEPHONE TRINITY 2991
SAN FRANCISCO · OAKLAND · SEATTLE

All statements made herein are derived from official sources and, while not guaranteed, are believed by us to be correct.

FIRST MORTGAGES - BONDS - INSURANCE
Investments Suitable for Banks, Trust Funds and Individuals
Established 1900
The JOHN M. C. MARBLE COMPANY
Capital Paid In . . . $500,000.00
Second Floor Stock Exchange Bldg., Los Angeles, California

BOND QUOTATIONS

Narrow Price Range

[BY A. P. NIGHT WIRE]

NEW YORK, July 13.—Narrow and insignificant price movements marked today's listless bond trading. Calling of bank loans and a subsequent advance in the rate on call funds, together with a scarcity of time-fund offerings, created some uneasiness over the money situation and restricted buying operations.

No evidences of hurried selling were noted anywhere in the list, but a number of semispeculative railroad issues were unloaded at slight concession in prices. Among these were the St. Paul, Chicago and Alton and Chicago and Northwestern liens. Frisco 6s "C" displayed independent strength, rising more than 3 points.

Arrangements for new financing constituted the most interesting developments in the investment field. The $10,000,000 Hungarian consolidation municipal loan probably will be offered on Wednesday, taking the form of 7½ per cent bonds priced to yield more than 8 per cent. Bankers have purchased an $8,000,000 issue of Rock Island 4½ per cent notes which will be offered to the public. The city of Zurich has notified local bankers that it will call for payment on April 15, 1926, all outstanding bonds of a $6,000,000 8 per cent loan, sold here in 1920. The redemption price is 107.

Both United States and foreign government obligations were inclined to ease off although declines were limited to fractions. Industrials also pursued a downward trend, but copper and rubber bonds maintained a firm tone on buying stimulated by higher prices for these commodities.

Among the new offerings scheduled for tomorrow is a $3,500,000 issue of Long Island Light Company twenty-year, 6 per cent bonds to be sold at par.

Following are yesterday's high, low and closing prices on bonds on the New York Stock Exchange and the total sales of each bond. These quotations are received over Associated Press wires, and to expedite transmission the closing is omitted when it is the same as the low, and both low and close are omitted when they are the same as the high.

UNITED STATES GOVERNMENT BONDS
(Dollars and Thirty-seconds of Dollars)

(Sales in $1000)	High	Low	Close
Liberty 3½s	101 109-27	101-19	101-24
Do. 1st 4¼s	15 102-23	102-23	102-23
Do. 2nd 4¼s	109 101-2	101-1	....
Do. 3rd 4¼s	177 101-23	101-19	....
Do. 4th 4¼s	302 102-31	102-27	....
U. S. Treasury 4s	2 121-1	121-1	....
Do. 4¼s	78 107-24	107-17	....

FOREIGN
(Sales in $1000) High Low Close
Swiss Confed. 5s 2 102 102 102
Argentine Govt. 7s 3 105 105 105

Do. 5s, B 1922	64	98⅝	98	98⅝
Austrian Gov. gold loan 7s	10	89	88⅝	89
City of Bordeaux 6s	7	84½	84½	84½
City of Buenos Aires 6½s	7	98	97⅞	....
City of Copenhagen 5½s	10	94⅝	94½	....
City Greater Prague 7½s	10	94⅝	94½	....
City Rio de Jan. 6s '42	3	94½	....	....
Czechoslovak Rep. 8s '52	23	99⅞	99½	99⅝
Department of Seine 7s	10	87⅞	87½	87½
Dominican Rep. A.T. 5½s	3	93½	....	....
Dom. Can. 5½s subsc. '29	14	102⅝	....	....
Do. 5s, 1952	16	100⅝	100½	100⅝
Dutch East Indies 6s '62	13	102⅝	102½	....
Do. 5½s, Nov. 1953	35	100⅝	....	....
French Republic 7½s	91	99⅞	99½	99⅞
Do. 7s	133	99	98⅞	99⅞
German Govt. loan 7s rctf.	23	98⅞	98⅝	....
German General Elec. 7s	16	98⅞	97⅞	98
Gt. C. El. Pow. Japan 7s rctf.	14	91½	91	91½
Greek Govt. 7s	1	88½	....	....
Indust. Bank of Japan 6s	3	96⅞	96⅝	96⅞
Japanese Govt. 6½s	130	98⅞	98⅝	98
King. of Belgium 6½s rctf.	1	99	98⅞	98⅞
Do. 6s	30	98½	98	98½
Kingdom of Denmark 6s	16	102⅝	102½	....
Kingdom of Norway 7½s	20	99⅞	99	99½
Kg. of Netherlands 6s '72	5	107½	....	....
Do. 6s, 1954	11	100⅝	100½	100⅝
King. of Norway 6s, 1944	14	100⅝	100½	100⅝
King. Serb, Croats, Sl. 8s	16	99	97⅞	99
Kingdom of Sweden 5½s	21	100⅝	100½	....
Nord Ryk. 6½s	2	81½	....	....
Paris-Lyons-Mediter. 6s	23	75⅞	75½	....
Paris-Orl. R.R. s.f.g. 7s	2	82	....	....
Rep. of Bolivia 8s '47	3	95⅝	95⅞	95⅝
Rep. of Chile 8s, 1941	13	100⅝	100	....
Do. 7s	15	101½	101	101½
Rep. of Cuba 5½s	7	101½	101½	....
Rep. of Haiti 6s	25	96½	96½	96½
Rep. of Poland 8s	83	99⅞	99½	99⅞
State of Queensland 6s	3	104⅞	104½	....
State of Rio Gr. do Sul 8s	1	96½	....	....
State of Sao Paulo c.f. 8s	10	103	102⅞	....
Swiss Govt. 5½s, 1946	20	107½	107⅞	107⅞
U.K. of G. B.&I. 5½s '29	18	110⅝	....	....
Do. 5½s, 1937	99	106	105⅞	106
U. S. of Brazil 6s	12	96½	96	96⅞
Do. Cent. Ry. Elect. 7s	16	81⅞	81⅞	....

DOMESTIC

Amer. Agr. Chem. 7½s	16	103⅞	103	103⅞
Amer. Chain s.f. deb. 6s	2	99⅞	99½	....
Amer. Smelting 5s	12	99⅞	99½	....
Amer. Sugar 6s	20	103⅞	103	103⅞
Amer. Tel. & Tel. 5½s	31	103½	103½	....
Do. 4s, Do, 1929	203	97⅞	97½	97⅞
Do. col. tr. 4s	42	97⅞	97½	....
Amer. Water W.&E. 6s	21	99½	99½	....
Anaconda Copper 7s, 1929	31	102	101⅞	101⅞
Do. 5s, 1953	34	101	100⅞	101
Andes Cop. Min. 7s	18	98	97½	98
Armour & Co. Del. 5½s	1	94⅞	94½	....
At. T. & Sta. Fe gen. 4s	24	90⅞	90½	....
At. Coast L. 1st gold 4s	9	92½	92	....
Atlantic Refining deb. 5s	11	100⅞	100	100⅞
Balt. & O. rfd. 6s '25	27	100⅞	100	100⅞
Do. 1st 5s ctfs	19	101⅞	101½	....
Do. cvt. 4½s	49	89⅞	89½	89⅞
Bell Tel. Pa. 1st&rfd. 5s	4	107⅞	107½	107⅞
Beth. Steel gen. 5s, A	11	94⅞	94	....
Do. cvt. deb. 5s	7	94⅞	94½	....
Bklyn. Edison gen. 5½s, A	7	101⅞	101½	101⅞
Bklyn Union Gas, 1st 6s	18	91	90⅞	91
Buffalo, Roch. & Pitts. 4½s	4	87½	87	87½
Calif. Pet. 6½s	5	103⅞	103½	103⅞
Canadian Pacific deb. 4s	72	80½	80½	80½
Cars. Clinchfield & O. 6s	2	100⅞	....	....
Central of Georgia 5½s	9	102½	102½	102½
Central Leather 5s	14	100⅞	100½	....
Central Pacific cvt. 4s	1	90	....	....
Chesapeake & Ohio cvt. 5s	29	101½	101	....
Do. cvt. 4½s	7	88	87⅞	88
Chic. & Alton 3½s	2	69½	....	....
Chic. B. & Q. rfd. 5s, A	1	102½	102	....
Chic. & E. Ill. 1st 6s	5	92½	92½	....
Chic. Gt. Western 4s	25	74⅞	74½	....
C. M. & St. Paul cvt. 4½s	45	47⅞	47½	....
Do. 4s, 1925	45	47⅞	47½	....
Do. 4s, 1927	10	48	47⅞	....
Chic. & Northw. rfd. 5s	2	81½	....	....
Chicago Railways 5s	3	73⅞	73½	....
Chic. R. I. & P. rfd. 6s	60	87½	87½	87½
Chic. T.H.&S.E. inc. 5s	3	81⅞	81½	....
Chic. Un. Station 5s rfd.	3	88⅞	88½	....
Chic. & Western Ind. 5½s	1	98½	....	....
Colo. Copper 6s	1	100	100½	100
C.C.C. & St.L. rfg. 5s, B	32	89	88⅞	89
Commonwealth Pow. 6s	3	102½	102½	102½
Comm. Cont. Philippine 5s	1	91½	....	....
Cuba Cane S. deb. 5s stpd.	1	100⅞	100½	....
Cuba North Ext. 6s	1	97½	97½	97½
Cuban Dominican 7s '42	20	100⅞	100½	100⅞
Denver & R.G. 1st rfg. 5s	23	94	94½	94⅞
Denver & Rio Gr. gen. 5s	27	94⅞	94½	94⅞
Do. cons. 4s	3	84⅞	84½	....
Detroit Edison rfg. 5s	1	100⅞	....	....
Dodge Bros. 6s	1	98⅞	98⅞	98
DuPont de Nemours 7½s	1	110⅞	110⅞	....
Duquesne Light 5s	12	100⅞	100	....
Eastern Cuba Sugar 7½s	10	103½	103½	103½
Empire Gas & Fuel 7½s	10	100⅞	100½	100⅞
Erie gen. lien 4s, A	3	82⅞	82½	....
Do. cvt. 4s, B	3	71⅞	....	....
Federated Metals cvt. 7s	1	101	100⅞	101
Fla. & East Coast Ry. 5s	23	99⅞	99	99½
Florida West & North 7s	1	111⅞	....	....
Fonda, Johns & Glov. 4½s	19	84	83⅞	83⅞
Gardner 8½s	7	105⅞	....	....
Goodyear Tire 8s, 1931	17	110	109½	....
Do. 8s, 1941	7	109⅞	109½	109
Grand Tr. Ry. of Can. 7s	6	118⅞	118⅞	....
Do. 6s	10	107	....	....
Great Northern 7s, A	1	119⅞	119	119⅞
Do. 5s	10	95⅞	94½	95⅞
Hud. & Manh. rfg. 5s, A	15	92	91½	91⅞
Do. inc. 5s, A	1	91	91	91
Humble Oil & Ref. 5½s	12	102	101⅞	....
Illinois Bell Tel. rfg. 5s	46	101½	100⅞	101½
Illinois Central 5½s	4	102½	102½	....
Ill.C.G.St.L.&N.O. rfg. 5s	16	100⅞	100	....
Illinois Steel deb. 4½s	2	94	....	....
Interboro Rap. Transit 7s	12	99	98½	99
Do. 5s	1	71½	....	....
Inter. & Gt. Nor. adj. 6s	9	73½	73	....
Do. 1st 6s	3	104½	104	....
Inter. Merc. Mar. s.f. 6s	19	88½	88½	88½
Intl. Paper cvt. 5s, A	7	97	97½	97
Int. Rys. of Cent. Am. 5s	14	77½	77½	77½
Iowa Central rfg. 4s	10	81½	....	....
K. C., Ft. S. & Mem. 4s	18	89½	89½	89½
Kan. City S. & L. 5s	5	90½	90½	90½
Kansas Gas & Elec. 6s	8	102½	102½	102½
Kelly-Springfield Tire 8s	5	103	102½	103
Leonard Tan. 1st L. 8½s	3	100½	100½	....
L.S. & M.S. deb. 5s, '45	3	98½	....	....
Lehigh Val. con. 5s, 2003	14	101½	101½	....
Lipsitz & Myers 7s	3	101½	101½	....
Loew's, Inc. conv. deb. 6s	1	94½	....	....
Louisville Gas & Elec. 5s	12	99	98½	....
Market St. Ry. 7s	7	99⅞	99½	....
Mil. El. Ry.&Lt. rfg. 5s	7	101	100⅞	101
M.K.&T. pr. lien 5s, C	20	105½	105⅞	....
Do. new pr. lien 5s, A	20	105½	....	....
Do. new adj. 5s	24	67	66½	....
No. Pacific 1st 6s	20	111½	110½	111
Do. gold 4s	20	97½	97	97½
Montana Power 5s, A	7	100½	99⅞	100½
Morris & Co. 1st 4½s	6	91	....	....
New Orl. Pub. S.T.L. 1st 5s	1	100⅞	100⅞	....
New Orleans T. & M. 6½s	1	100⅞	....	....
N. Y. Central deb. 6s	1	106½	....	....
Do. rfd. & imp. 5s	8	101½	101	101½
Do. inc. 4½s	1	93½	....	....
N. Y., Ch. & St. L. 6½s	24	97½	97	....
N. Y. Edison rfg. 5s, A	30	100½	100⅞	101½
N. Y. Tel. rfg. 5s, 1941	23	108	107⅞	108
Do. gen. 4½s	11	98	97⅞	....
N. Y., Ont. & Wes. 4½s	23	87½	87	87½
No. Amer. Edison s.f. 6s	9	101⅞	101⅞	101⅞
No. Ohio Tr. & Ltg. 6s, A	4	95½	....	....
Northern Pac. rfg. 6s, B	1	106	....	....
Do. new 5s, D	1	98⅞	....	....
Do. pr. lien 4s, A	1	85⅞	....	....
No. States Pow. 1st 5s, A	1	98	97⅞	....
Oregon Short Line rfg. 4s	3	87⅞	....	....
Or.-Wash. R.R. & Nav. 4s	21	85½	85½	....
Pacific Gas & Elec. 5s	8	97⅞	97½	97⅞
Pacific T.&T. 5s, 1937	4	98	....	....
Pan Am. Pet. & Tr. 8s	18	110½	109½	....
Penna R.R. 6½s	13	110½	110½	....
Do. temp. 5s, 1964	41	91½	91	....
Do. gen. 4½s	16	92⅞	92½	92½
Pere Marquette rfg. 5s	11	99⅞	99½	99⅞
Phila. Co. 5½s	10	99⅞	99	99⅞
Pierce-Arrow 8s	5	102⅞	102⅞	....
Public Service N. J. 6s	23	99½	99½	99½
Rep. Iron & Steel 5½s	12	93½	93	....
Rock Isl., Ark. & La. 5½s	19	89½	89½	89½
St.L.Iron Mt.&So. rfg. 5s	1	93⅞	....	....
Do. 4s, R. & G. dfr.	19	89⅞	89½	89⅞
St.L.&S.F. pr. lien 4s, A	13	87⅞	87½	....
Do. adj. 5s	42	91⅞	91½	91⅞
Do. inc. 5s	26	88⅞	88	....
St. L. Southwest con. 4s	1	81	....	....
St.P.&K.C. Short L. 4½s	3	89⅞	....	....
St. Paul Union Depot. 5s	1	101⅞	....	....
Seaboard Air Line con. 5s	19	84⅞	84	....
Do. adj. 5s	22	81½	81½	....
Sinclair Con. Oil cvt. 7s	3	94⅞	94½	....
Do. 6s, 1927	20	112	111½	111½
Do. Crude Oil 6s, 1928	29	100⅞	100½	100⅞
Do. Pipe Line 5s	10	87	86⅞	87
Skelly Oil deb. 5s	5	101½	101½	101
Southern Pacific cvt. 4s	37	87⅞	87½	....
Do. rfg. 4s	3	86⅞	86½	....
Do. cvt. tr. 4s	1	87½	....	....
Southern Ry. gen. 5½s	41	110½	110½	....
Do. gen. 5s	34	100	100⅞	....
Do. gen. 4s	26	79½	79	....
S. W. Bell Tel. rfg. 5s	21	100⅞	....	....
Tenn. Electric rfg. 6s	12	103	102½	....
Third Avenue adj. 5s	5	38	....	....
Union Pacific 1st 4s	91	87	87½	87
Do. cvt. 4s	7	90⅞	90½	90⅞
Do. rfg. 4s	15	87	....	....
U. S. Rubber 7½s	1	107½	....	....
Do. 5s	104	88	86½	88
U. S. Steel s.f. 5s	20	106½	105½	....
Utah Power & Light 5s	5	96½	96	96½
Va.C.Ch.cvt.7½s, with war	3	78	....	....
Do. 7s	20	98½	98	98½
Virginia Ry.&Pow. rfg. 5s	5	94½	93	93½
Virginian Ry. 5s	2	89½	....	....
Warner Sugar 7s, 1939	1	89½	....	....
Western Electric 5s	54	100	99⅞	....
Western Maryland 1st 4s	46	88⅞	88½	....
Western Pacific 5s	12	96	94⅞	....
Western Union 6½s	2	111½	....	....
Westinghouse Electric 7s	18	107½	107	107½
Wilkes-Overland 1st 8½s	8	102½	101⅞	102½
Wilson & Co. s.f. 7½s	1	77	....	....
Do. 1st 6s	1	99	....	....
Do. cvt. 6s	7	77½	....	....
Youngstown S. & T. 6s	17	99⅞	99½	99⅞

Total sales of bonds yesterday were $10,780,000, compared with $5,852,000 previous day and $11,737,000 a year ago.

BOSTON STOCKS

[Furnished by A. A. Housman & Co., 515 West Sixth street.]

	—Close— Bid.	Ask.		—Close— Bid.	Ask.
Adventure	30	40	Victoria	30	70
Algomah	18	11	Wyandotte	75	
Bing. Mem.	29	30	Winona	20	25
Cal. & Ariz.	50	51½	Ahmeek	71	71½
Cal. Hecla	15½	15½	Elder Copper	3½	3¾
Carson Hill	25	35	Vent. Cons.	22½	23½
Copper Range	22½	21	Mass. Gas	73½	74
Davis Daly	3		CURB		
East Butte	4½	5	Bohemia	50	75
Elevated	79	79½	Boston Ely	25	40
Franklin	70	100	Butte & L.	3	4
Hancock	1	1½	Calumet	1½	2½
Isle Royal	13	13½	Chief Cons.	3	3½
Island Crk.	137	138	Cons. Copper	2½	3
Do. pfd.	95½	96	Crown Res.	30	50
Indiana	10	20	E. & B. Bell	1	1⅝
Keweenaw	1	1½	Houghton	10	30
Lake Copper	1⅛	1⅜	Majestic	2	4
Mass. Cons.	70	80	Ohio Copper	1	1⅛
May. G. C.	1½	2	Onone	15	25
Mohawk	30½	31	Un. Vd., Ex.	24	25
Mason Valley	1⅝	1⅞	Jerome Ver.	1	1⅛
New Arcad'n	1½	1⅝	S. W. Miami		
New Cornelia	19⅝	20	P.P.	30	50
North Butte	1½	1⅝	Do. F.P.	30	50
Old Dom.	19½	20½	Iron Cap	1	1⅛
Quincy	35	90	Bost. Mont.	30	32
Shannon	70	85	Crystal Cons.	1	1½
St. Mary's	33½	34	Ahumada	11	12
Sup. & Bos.	1	1½	Verde Cent.	4⅝	4⅞
Sev. Lake	25	75	Verde Minn.	10	15
Swift	110	110⅝	Eropalm	3	3½
United Stas.	41½	42	Gadsden	40	50
Do. pfd.	38	39½	Mohican	7	8
Utah Apex	5⅝	5⅞	Shat Copper	8	9
Utah Metals	60	70	Trinity	4	5
			First Nat.	18	20
			Silver Dyke	1	1½

NEW YORK CURB

Drift Downward

[BY A. P. NIGHT WIRE]

NEW YORK, July 13.—Isolated strong spots developed in all groups of stock in today's curb market, but the main body of prices drifted irregularly lower in sympathy with a similar movement on the "big board." Bullish enthusiasm in public utility issues centered in Southeastern Power and Light, which soared 4½ points to a record top at 114½, and United Light and Power "A," which moved up 3 points to a new peak at 117 and then fell back to 113. These gains were counteracted by net declines of 1 to 3 points in American Light and Traction, American Gas and Electric, Electric Bond and Share and Lehigh Power securities.

Oils as a group continued unresponsive to recent crude oil price advances, although Magnolia Petroleum soared 4 points to 150 and Prairie Pipe closed a point higher.

Establishment of a new record high at 14⅝ by International Rubber and a gain of nearly 3 points in Universal Picture, which sold within a point of the year's high, were the only changes of consequence in the industrial section.

Engineers Gold, which sold as low as 83¼ on Saturday, rallied to 94 and then eased to 88 on profit taking, showing a net gain of 3 points on the day.

Following are the closing quotations on the New York Curb Market, furnished by Logan & Bryan, members of the New York Stock Exchange, 626 South Spring street:

Sales—	High	Low	Close
Industrials—			
100 Adirondack Pow. & L.	87	87	87
400 Amer. Gas & E. new	79⅞	79½	79⅞
100 Amer. Light A. T.	108½	108	108
900 Amer. Power & Light new	81⅞	81	81
20 Do. pfd.	95	94	94
200 Do. Barm Fred.	43½	43	43½
2,000 Amer. Super Power A.	38½	38½	38½
5,300 Do. B	40	39½	39½
100 Arcadian Phs. S. vtc.	14⅞	14½	14½
1,000 Assd. Gas & E. new	38½	38½	38½
5,300 Building Prod. W.J.	29½	29½	29½
100 Bethlehem Mills	23	23	23
100 British Amer. Tob. Coup.	25½	25½	25½
100 Brown Wm. Tob.	15½	15½	15½
100 Buffalo Gas, Elec.	72½	72½	72½
900 Can. Dry Gin Ale W.I.	43½	43½	43½
100 Car. Light & P. Pow.	27½	27½	27½
200 Centrifugal Pipe	13½	13½	13½
600 Chapin Banks	43½	43	43½
1,700 Chilkarbon	25½	25	25½
100 Cleveland Auto	22	22	22
17 Cons. Power	172½	169½	170½
12,800 Do. new	114⅞	109	113½
100 Do. old ex-Div.	43	42½	42½
100 Do. warrants	27½	27	27
100 Con. Gas & E. Balt. new	81	81	81
100 Cont. Baking A.	136½	136½	136½
6,000 Do. B	37½	36½	37½
100 Do. pfd.	104½	104½	104½
700 Cuba Co.	47	46½	46½
1,200 Deshler Hot	19½	13	13½
200 Do. pfd.	87½	87½	87½
100 Dubilier new	18	18	18
1,000 Duquesne Motors	18	18	18
100 Eastern Steel	13½	13½	13½
1,900 Emerson Phono.	3	2⅞	2⅞
100 Jason Radio Mfg.	3	3⅞	3⅞
100 Kelvinator	25½	25½	25
100 Kruft Cheese	35	35	35
100 Lehigh Power Sec. vtc.	142	142½	142½
400 Lehigh Valley Coal sth.	50½	50	50
70 Libby Owens Sh. Glass	105	105	105
100 Liberty Radio	7⅞	7⅞	7⅞
100 Marion Motor	2⅞	2⅞	2⅞
100 Mid. A. M. vtc. W.I.	27½	27½	27½
100 Nernastile Storm	150½	150½	150½
1,900 Niagara Iron	2½	2½	2½
1,000 Nipissing Util.	88½	88	88½
125 Nia. River Power	83	83	83
100 Nobsack Valley	40½	40½	40½
1,400 Northern Power Cos.	44	43½	43½
100 Oilo Fuel	33½	33½	33½
100 Oilo Gas A	65½	65½	65½
100 Penn. Water & Power	180½	180	180
100 Power Corp. B. W.I.	78	78	78
100 Purity Bakeries B.	49½	49½	49½
300 Pyrocon Mfg.	10½	10½	10½
300 Rae Motor Car	20½	20½	20½
100 Radio vtc.	7½	7½	7½
100 Sc. Rapid Paper	76½	76	76½
1,400 Serv. El. Corp.	16	15	15½
400 Sonneborn Rudis	11½	11½	11½
225 So. Cal. Edison	117	117	117
100 Stand. Motors	4½	4½	4½
200 Stutz Motor Car Am.	67	67½	67½
300 Swift Intl. ex-Div.	39½	39½	39½
300 Tenn. Elec. Power	79	69½	79
100 Thermoid Rubber vtc.	3½	3½	3½
300 Tob. Prod. Exp.	3½	3½	3½
200 Todd Shipyards	38½	38½	38½
100 United Gas & E. new	28½	28½	28½
4,600 United Light & Pow.	117	113½	113½
100 United Profit Sharing	2½	2½	2½
100 U. S. Light & Heat	2⅞	2⅞	2⅞
8,400 Un. L. & P. Rites W.I.	3½	3½	3½
100 U. S. Rubber Reclaim.	5½	5½	5½
700 Universal Pipe	31	31	31
1,300 Util. Power & Light A	39½	39	39½
700 Warner Bros. Pict. A	57½	57	57½
100 West. Pac. R. R. W.I.	20½	20	20
100 Do. pfd. W.I.	71½	71½	71½
1,800 Western Power Corp.	49	48½	48½
100 Wilson new	15½	15½	15½
100 Do. A new	71½	71½	71½
100 Do. pfd. new	71½	71½	71½
Standard Oils—			
100 Atlantic Lubr.	4	3⅞	3⅞
500 Cent. Oil	25½	25½	25½
100 Cumberland Pipe	150	148	148
100 Galena Signal Oil	55½	55½	55½
100 Humble Oil	68½	68½	68½
100 Imperial Oil Canada	22½	22½	22½
300 Intl. Pipe	76	69½	69½
1,900 Intl. Petr.	23½	23½	23½
70 Magnolia Petr.	150	148	150
200 Ohio Oil	68½	68½	68½
200 Prairie Oil	89½	89½	89½
100 Prairie Pipe	125½	125	125½
100 S. O. Indiana	46½	46½	46½
100 S. O. Kansas	33	33	33
200 S. O. Kentucky	124½	124½	124½
500 S. O. New York	43½	43½	43½
50 S. O. Ohio	382	381	381
200 Vacuum Oil	89	88½	89
20 Washington Oil	33	33	33
Miscellaneous Oils—			
1,900 Amo. Maracaibo	10½	10½	10½

5%

Payable on 30 Days' Demand
[With Interest to Withdrawal Date]

5%

L. A. Morris Plan Term Certificates

These certificates constitute a most desirable investment. We recommend them to all classes of investors.

DIRECTORS

D. A. McGILVRAY, Banker,
AUSTIN O. MARTIN, Vice-President, First National Bank,
HARRY LEE MARTIN, Vice-President, Mortgage Guarantee Co.
ARTHUR J. MORRIS, Vice-President, Industrial Finance Corp., N. Y.,
LOUIS E. NORDLINGER, Vice-President, Brock & Co.
H. W. O'MELVENY, O'Melveny, Millikin, Tuller & Macneil, Attorneys.
GEO. A. ROGERS, President, Union Rock Co.
V. H. ROSSETTI, Vice-President, Farmers & Merchants National Bank.
JOHN NEWTON RUSSELL, JR., Manager Home Office Agency, Pacific Mutual Life Ins. Co.
J. F. SARTORI, President, Security Trust & Savings Bank.
PAUL SHOUP, Vice-President, Southern Pacific Company.
H. L. STUART, Chairman, Board of Directors, First National Bank, Pasadena.
J. B. VAN NUYS, Capitalist.
W. H. WORKMAN, President and General Manager, The Los Angeles Morris Plan Company.

The Los Angeles Morris Plan Company
725 South Spring Street

THE MORRIS PLAN

Short-Term Investments

MANY investors who have diversified holdings, find it desirable to include securities of early maturity, and also, perhaps, of small denomination.

Our Guaranteed First Mortgage Certificates are obtainable in denominations of $100 and multiples thereof, to mature in one to five years.

They are tax-free in California, yield 6%, and provide the highest degree of safety.

A booklet describing these certificates in detail will be mailed upon request.

Mortgage Guarantee Company
630 South Spring St., Los Angeles
Telephone . . . Trinity 0831
Fully paid up $4,000,000.00 . . . . . Resources $35,000,000.00

THE Los Angeles of twenty years from now will be built upon the very properties that many pass today with scarcely a thought. To acquire the choice properties, to improve them, and to reap the benefits that such investments will bring is the underlying plan of operation of Los Angeles Income Properties.

Los Angeles Income Properties Inc.
Third Floor Pacific Finance Bldg.
Telephone Tuber 0440
OWNERS—BUILDERS—MANAGERS
"We are proving our faith in Los Angeles"

J. P. STAATS CO. TRinity 5041 BONDS
Members Los Angeles Stock Exchange. Orders executed in Listed Securities
SAN DIEGO PASADENA

SUNLAND RAISIN QUOTATIONS CUT

Sales Council of Association Takes Action

Reduction by Independents is Cause of Slash

New Prices Applicable Only to 1924 Stocks

[EXCLUSIVE DISPATCH]

FRESNO, July 13.—Announcing that "cut-throat competition by independent packers" forced their move, Sunland Sales Co-operative Association late last night announced price reductions on 1924 raisins of 1 cent on carton goods and from one-quarter of 1 cent to three-quarters of 1 cent a pound on bulk merchandise.

The announcement came after the Sunland sales council had been in special session for approximately six hours. It was announced that recent drastic reductions in independent prices were such that the differential necessitated a downward revision of Sun-Maid prices, although up to a few days ago Sun-Maid carton goods and sales in other lines were maintained, and it was believed that the sales favor of trade-marked brands would carry along the other brands. In some instances independents are reported to have cut their quotations on the new crop raisins to as much as 2½ cents under Sun-Maid prices on the 1924 crop. The new Sun-Maid price schedule follows:

Seeded muscats puffed Sun-Maid, 24-15, fiber, 8 cents package.

Package seeded Sun-Maid, 36-16 ounce, fiber, 8 cents package.

Package seedless Sun-Maid, 45-15 fiber, 8 cents package.

Bag seedless market day special 2-4-pounds bags, wood, 6½ cents pound. (Interconstal and southern division package seeded muscats, puffed. Sun-Maid seeded muscats, will be in wood.)

Seedless little Sun-Maid U.S.P. 24 fiber, $4 cs less 35 cents.

Seedless little Sun-Maids, Canada, 6-24 fiber, $4.25 cs less 15 per cent.

Seedless little Sun-Maids, Newfoundland, 6-24 fiber, $4.60 cs less 15 per cent. (Sold f.o.b. jobbing point.)

Puffed bakery muscats, puffed Sun-Maid, twenty-five pounds, wood, 6 cents.

Bulk seedless Sun-Maid, 1924, twenty-five pounds, wood, 7½ cents.

Bakers' seedless Sun-Maid, 1924, twenty-five pounds, 7 1-4 cents.

Bakers' seeded Sun-Maid, 1924, thirty pounds, wood, 7½ cents.

Fancy seeded Sun-Maid, 1924, thirty pounds, wood, 7 3-4 cents.

Bulk Sultanas, Sun-Maid, 1924, twenty-five pounds, wood, 7½ cents.

Seedless, Wednesday special, twenty-five pounds, wood, 6 cents

Seedless, Wednesday special, 250-pound barrel, 5 3-4 cents.

Midgets, Wednesday special, twenty-five pounds, wood, 5 3-4 cents.

Midgets, Wednesday special, 250-pound barrel, 5½ cents.

Seeded, Wednesday special, thirty pounds, wood, 6 cents.

Sultanas, Wednesday special, twenty-five pounds, wood, 6 cents.

Pie fruit, Sun-Maid sixteen-pound cans, $4 per case, less 20 per cent.

Pie fruit, Sun-Maid, six ten-pound cans, $5 case, less 15 per cent.

(All pie fruit, f.o.b. jobbing point, to be sold in Canada and Newfoundland only.)

Crown loose muscats, Sun-Maid, 1924 crop, twenty-five pounds, wood, 7 1-4 cents.

Crown loose muscats, Sun-Maid, 1924 crop, twenty-five pounds, 7 3-4 cents.

Confectionery type seedless, Sun-Maid, 1924 crop, twenty-five pounds, wood, 7 1-4 cents.

Seedless, lot 200-a, 250-pound barrels, 5½ cents.

Loose muscats, lot 201,' twenty-five pounds, wood, 5 cents.

Crown seeded muscats, Sun-Maid, 1924 crop, thirty pounds, wood, 7 1-4 cents.

Crown loose muscats, Sun-Maid, 1924 crop, twenty-five pounds, wood, 7 cents.

Crown loose muscats, Sun-Maid, 1924 crop, eight five-pound cartons, 8 cents.

Crown loose muscats, Sun-Maid, 1924 crop, eight five-pound cartons, 8½ cents.

Crown loose muscats, Sun-Maid, 1924 crop, twenty-five pounds, wood, 9 cents.

Packed seeded muscats, Sun-Maid, 45-11, wood, 7½ cents package.

Package seedless 36-11, fiber, 7 1-4 cents package.

Fancy seeded muscats, private label, 36-15, fiber, 8 cents package.

Choice seeded muscats, private label, 36-15, fiber, 7½ cents package.

Package seedless, private label, 45-15, wood, 8 cents package.

Less $3 per 1000 carton allowance.

NORTHERN BONDS

Following closing quotations on San Francisco Bond Exchange as received over private wires of Logan & Bryan, 634 South Spring street:

STOCKS

	Bid.	Asked.
Alaska Packers' Assn.	191.00	....
10 Associated Oil Co.	37.75	....
1,822 Sanitary Corp.	218.25	218.50
22 Bank of Italy	325.50	....
Cal. Copper Corp.	1.55	.37½
L. B. Water A pfd.	95.50	94.00
100 Federal Telegraph Co.	7.62½	7.87½
25 General Pet. pfd.	....	28.25
Do. com.	56.12½	....
Haw. Coal. & Sugar	....	46.75
101 Honolulu Cons. Oil	3.00	....
K. S. Tran. pr. pfd.	87.50	....
25 Do. pfd.	....	80.00
110 L. A. G.&E. pfd.	95.37½	....
Magnavox Co.	2.25	2.50
100 North American Oil	3.12½	3.25
Oahu Sugar Co.	53.25	54.00
25 Pac. G.&E. 1st pfd.	98.50	....
60 Do. com.	111.75	....
240 Pacific Oil	56.37½	57.00
5 Pacific T.&T. pfd.	....	100.00
S. J. L.&P. pr. pfd.	101.00	....
Do. com.	36.00	....
10 Shell Union Oil com.	24.00	24.25
10 Sperry Flour com.	64.25	64.75
100 Spring Valley Water	99.75	100.00
60 Standard Oil of Cal.	58.00	58.25
Union Oil Associates	36.37½	....
300 Union Oil of Cal.	37.62½	....
Union Sugar com.	26.25	29.00
750 United Oil	68.12½	68.50
U. S. Petroleum Co.	1.75	....
Foster & Kleiser com.	9.87½	10.00
Do. pfd.	82.00	84.00

BONDS

	Bid.	Asked.
Cal. G.&E.Ut. 5s, '37	100½	....
City Ice, 5s, '33-'34	103½	104
L. B. Water 5½s, '43	102	....
General Pet. 7s, '31	100½	100½
K. S. 1st M. 6s, '38	....	102½
Do. ref. 6s, 1938	83½	84½
Miller & Lux 7s, '30	....	103½
P. E. Ry. 5s, 1942	....	98
Pac. G.&E. 5s, 1942	97½	....
Do. 5½s, 1952	101½	....
Do. 6s, '41-'43	106	106½
Pac. T.&T. 5s, 1937	....	101½
Do. ref. 5s, 1952	....	94½
Spring V. W. 5s, '43	89½	90½
Un. Oil Prod. 5s, '38	100	100½
W. Pac. R.R. 5s, '46	85½	....

LOS ANGELES EXCHANGE

BONDS

Sales—		Closing Bid.	Closing Asked.
.....	Amalg. Sugar 7s, '37	104½	....
.....	Am. Factors 7s, '32	102	....
.....	Associated Oil 5s, '25	100	....
.....	Cal.-Haw.S.S.N.7s,'27	108	....
.....	Cal.-Or. Pr. 7½s, '41	110	....
.....	Do. 6s, 1940	102½	....
.....	Cal. Pet. 6½s, 1933	102½	....
.....	Colombia Sil. 7s, '42	99½	99¾
.....	General Pet. 5s, '28	101½	....
.....	Do. 7s, 1931	105½	....
.....	S. W. Power 5s, '45	99½	....
.....	Do. 6s, 1940	101½	....
.....	Do. 6s, 1932	101½	....
1,000	Do. 7s, 1930	105½	110½
.....	Heartwell Dis. 7s, '39	99½	....
.....	Holly Sugar 7s, '37	101½	....
.....	L. A. G.&E. 5s, '34	99½	....
.....	Do. 5s, 1937	99½	....
.....	Do. 5½s, 1943	99½	....
.....	Do. 5½s, 1947	99½	....
.....	Do. 5½s, 1949	99½	....
.....	Do. 6s, 1942	103½	....
.....	Do. 7s, 1931	105½	....
.....	Do. 7s, 1933	106	....
.....	L.A.Pac. Dis. 4s, '30	91½	....
.....	Do. 1st 5s, 1931	99	....
.....	Do. 1st ref. 5s, '42	93	....
.....	L.A.Ry.1st M. 5s, '39	99	....
10,000	Do. 1st ref. 5s, '40	87½	....
.....	Mkt. St. Ry. 7s, '40	99½	....
.....	Mt. Whitney 6s, '39	100	....
.....	S.A.Lustr M. 7s, '39	105	....
.....	Nor.-Cal. El. 6s, '48	99½	99¾
.....	Do. 6s, 1950	99½	99¾
.....	Producers Or. 7½s, '35	101	....
.....	P. E. Ry. 5s, 1942	90½	91½
.....	Pac. G.&E. 5s, 1942	98½	....
500	Do. "A" 6s, 1952	101½	....
.....	Do. "A" 7s, 1940	110	....
15,000	Do. 5½s, 1952	101	....
.....	Pac. L.A.P. 5s, 1942	100	....
.....	*Do. 5s, 1951	100	100½
.....	Pac. T.&T. 5s, 1937	101	....
1,000	S. D. G.&E. 5s, '39	99½	99¾
.....	Do. 5s, 1937	99½	....
.....	Do. 5s, 1939	99½	....
.....	Do. 5s, 1947	99½	....
.....	S. J. L.&P. 5s, 1945	97	....
.....	Do. "A" 6s, 1950	102	....
.....	Do. "B" 6s, 1950	102	....
.....	Do. "D" 6s, 1952	102¾	102¾
.....	Do. "E" 6s, 1960	104	104½
.....	Do. 7s, 1931	107½	108
.....	Sierra-S.F. 1st 5s, '49	99	....
.....	Do. 1st 5s, 1949	77½	....
.....	So. Cal. Ed. 5s, '39	99½	....
.....	Do. 5s, 1944	99½	....
.....	Do. 5½s, 1941	100	....
.....	Do. 6s, 1944	104½	....
.....	Do. 6s, 1945	102	....
.....	S. Cal. Gas 5½s, '42	97½	....
.....	Do. 6s, 1937	104	....
.....	So. Sts. Ry. 7s, '29	102½	....
.....	Do. 7s, 1931	105½	....
.....	So. Cal. Tel. 5s, '42	99	99
7,000	Do. 5½s, 1941	97½	97½
.....	Sperry Flour 6s, '42	98½	....
.....	Sutter Basin 6s, '37	99½	91
10,000	United Oil 7s, 1931	99½	....
.....	Do. 5s, 1933	93	95
.....	Do. 5s, 1942	100½	....
500	United Oil 7½s, 1933	97	....
.....	W. Pacific 5s, 1946	99	....
.....	Do. 5s, 1946	99	....
.....	W.States G.&E. 5s, '42	97½	....
5,000	Do. 5s, 1947	100	100½
.....	E. B. Water 6s, '43	102½	....
2,000	Do. 5s, 1944	101½	....
.....	Do. 5s, 1945	101½	....

Oil Stocks—

.....	Buckeye Union pfd.	.92	....
.....	Calif. Pet. com.	20.00	....
.....	Calif. Pet. pref.	68.50	68.75
.....	Citizens Oil	11.50	....
865	Holly Dev. Co.	1.31	1.34
4	Julian Pet. pref.	12.00	12.25
25	Do. com.	7.00	8.00
8,250	Marine Corp.	1.03	1.05
.....	Midwest Northern	.75	....
.....	Mt. Diablo U.M.&O.	.03	....
.....	Occidental Pet. com.	.75	.50
.....	Do. Trustee	.25	.30
.....	Olinda Land Co. oil	....	39½
.....	Palmer Union pfd.	....	.27
.....	Premier Oil	.18	.22
.....	Republic Petroleum	.25	.28
10	Shell Union	24.00	24.25
25	Standard Oil of Cal.	58.00	58.25
.....	Transport Oil	.57	.70
4	Ulco	87.50	....
100	Union Oil Associates	36.75	37.00
1,877	United Oil	68.37½	68.50
2,000	U. S. Royalties	.25½	.34

Industrials—

.....	Globe G.&M. pfd.	92.00	....
.....	Do. com.	50.00	51.00
.....	Goodyear T.&R. pfd.	104.25	....
.....	Goodyear Textile	99.00	....
.....	Holly Sugar com.	49.00	....
4,000	Western Chemical	.11	.12

Public Utilities—

.....	Home Service com.	90.00	99.00
74	L. A. G.&E. 7% pfd.	99.50	....
.....	Pac. G.&E. 1st pfd.	30.50	99.50
200	S. J. L.&P. pfd.	98.00	....
.....	Do. com.	36.25	36.50
2	Do. prior pfd.	101.00	102.00
.....	So. Cal. Gas 6% pfd.	94.00	....
201	So. Cal. Ed. pfd. 6%	97.75	98.00
167	Do. 7% pfd.	108.25	108.50
60	Do. com.	117.00	117.50
1	So. Cal. Gas pfd. 6%	....	104.00
10	Do. 7% pfd.	101.75	102.00
.....	So. Cal. Gas com.	125.00	....
.....	Yellow Taxi of L. A.	1.50	....

Miscellaneous—

.....	Central A. Pac. Imp.	1.30	....
.....	Foster & Kleiser com.	9.75	10.00
.....	Home Builders com.	.50	....
3,002	Lagunas Syndicate	6.00	6.50
.....	Lagunas L.A.W. com.	3.25	3.43
10	Mtge. Guarantee Co.	133.00	135.00
.....	Occidental Life	178.75	....
.....	West American Ins.	14.00	16.00
.....	Wm. R. Myers Co.	60.00	....
.....	Natl. City Holdings	80.00	85.00

Bank Stocks—

.....	Bank of Italy	315.00	....
.....	California Bank	280.00	....
.....	Citizens' National	320.00	....
.....	Continental National	....	130.00
.....	Farm. & Merch. Nat.	415.00	....
.....	First National	300.00	303.00
.....	Merchants' National	235.00	....
.....	Nat. City Bk. L. A.	194.00	....
.....	Pacific National Bank	135.00	140.00
.....	Sec. Tr. & Sav. Bk.	240.00	....
.....	Un. St. A. Tr. L. A.	290.00	290.00
.....	U. S. National Bank	185.00	....

.....	Americommercial Crp.	182.00	....
.....	Security Corp.	215.00	....

MINING STOCKS

Oatman District—

.....	Argo Mines	.02	.03
4,000	Big Jim	.13	.15½
.....	Black Range	.01½	.02
.....	Boundary Cons.	.01	.01½
19,000	Gold Dust	.03	.03½
.....	Gold Ore Mining Co.	.01½	.03
1,000	Lucky Star	.01	.01½
6,000	North Star	.03½	.04
.....	Oatman Gold	.01	.02
7,500	Oatman United	.03	.03½
2,400	San Francisco Gold	.08	....
.....	Sun Dial	.01	.01½
1,000	Sunnyside Mining	.01½	.02
.....	Tollerite	....	.01
.....	United American	.05	.04
200	United Eastern	.50	.52

Other Districts—

12,000	Prince Consolidated	.09	....
.....	Richmond M. M.	.01	.01½
1,000	Simon Silver-Lead	.01	.02
.....	Virginia Lodge	.07½	.08
.....	Yellow Pine	.65	.75
1,000	Yellow Dog	.12	.18

SALES

MORNING SESSION

Big Jim Mines—
4,000 ..... .13

Gold Dust—
1,000 ..... .04½

Holly Dev.—
100 ..... 1.32½
400 ..... 1.31

Julian Pete. com.—
8 ..... 9.00
5 ..... 7.25

Julian Pete. pfd.—
4 ..... 12.50

L. A. G. & E. pfd.—
5 ..... 95.75

Lucky Star—
1,000 ..... .01½

L. A. Investment—
795 ..... 8.75
100 ..... 8.74½
17 6-5 ..... 8.70
350 ..... 8.75
50 ..... 8.72
400 ..... 8.71
500 ..... 8.70

Mortgage Guarantee—
1 ..... 130.00

Marine Corp.—
100 ..... 1.05

North Star—
5,000 ..... .03½

Oatman United—
3,000 ..... .03

Prince Cons.—
2,500 ..... .08
1,000 6-30 ..... .09

S. Cal. Edison com.—
30 ..... 117.00

S. Cal. Edison 7% pfd.—
4 ..... 108.00

S. Jose, 7% pfd.—
20 ..... 98.00
30 ..... 98.25
100 ..... 99.00
500 ..... 98.50

S. Cal. Gas 7% pfd.—
2 ..... 101.00

S. Cal. Gas 6% pfd.—
1 ..... 105.00

Shell Union com.—
10 ..... 24.12½

Standard Oil (Cal.)—
10 ..... 57.87½

San Francisco Gold—
1,000 ..... .08
1,000 ..... .07½

Simon Silver Lead—
550 A.P. ..... .04

Union Oil (Cal.)—
25 ..... 37.75

U. S. Royalties—
500 ..... .03½
2,000 ..... .04

United Oil—
90 ..... 68.00
100 ..... 68.12½
100 ..... 68.00
20 ..... 68.37½
7 ..... 68.00
115 ..... 68.37½
20 ..... 68.00
10 ..... 68.37½
400 ..... 68.00

Western Chem.—
1,000 ..... .11½

BONDS

G. W. Pow. 7s '36—
1,000 ..... 110.00

K. S. Water 5s, '43—
2,000 ..... 101.87½

L. A. Ry. 5s, '40—
10,000 ..... 98.00

San Diego Gas 5s, '35—
1,000 ..... 99.75

S. Co. G.&E. 5½s, '42—
7,000 ..... 97.75

United Oil 7s, '32—
200 ..... 107.50

Union Oil 5s, '35—
10,000 ..... 100.00

W. S. G. & E. 5s, '42—
3,000 ..... 100.12½

AFTERNOON SESSION

L. A. G. & E. pfd.—
35 ..... 95.75
4 ..... 95.50
4 ..... 95.75
8 ..... 95.50

S. Cal. Edison com.—
8 ..... 117.00

Western Chem.—
3,000 ..... .11½

San Jose. Prior—
10 ..... 101.00

S. Cal. Edison 7% pfd.—
133 ..... 108.00

S. Cal. Edison 6% pfd.—
381 ..... 98.75

L. A. Investment—
10 ..... 8.70
350 ..... 8.67
100 ..... 8.67
100 ..... 8.62½
100 ..... 8.50
400 ..... 8.50

Marine Corp.—
3,100 ..... 1.03

Union Oil Associates—
100 ..... 36.75

Julian com.—
15 ..... 7.30

United Oil—
200 ..... 68.37½
125 ..... 68.00
50 ..... 68.37½
50 ..... 68.00
300 ..... 68.37½

Gold Dust—
15,000 ..... .05

North Star—
4,000 ..... .03½

San Francisco Gold—
400 ..... .07

Prince Cons.—
3,000 ..... .08

Sunnyside Mining—
1,000 ..... .01½

Oatman United—
2,500 ..... .03

Simon Silver—
1,000 ..... .02

United Eastern—
200 ..... .50

INFORMAL

United Oil—
50 ..... 68.00

BONDS

Pac. G. & E. 5½s, '42—
15,000 ..... 100.75

Pac. G. & E. 5s, '41—
5,000 ..... 100.75

CALIFORNIA HIDES

Quotations furnished by California Hide Corporation for stock delivered to their warehouse, 1909 Santa Fe avenue. Receipts from the interior for the twenty-four hours ending at 10 a.m. yesterday were: 274 hides, 125 pelts, 1350 pounds tallow, 2300 pounds wool.

WET SALTED HIDES—No. 1 steers, 11½ per pound; No. 1 cows, 10½ per pound; No. 1 bulls, 7½ per pound; No. 2 steers, 8½ per pound; No. 2 cows, 8½ per pound; No. 2 bulls, 7½ per pound; grubby hides, 2 less per pound; branded hides, 1 less per pound; glue hides, 4 per pound.

GREEN HIDES—No. 1 steers, 9½ per pound; No. 1 cows, 9½ per pound; No. 1 bulls, 7 per pound; No. 2 steers, 1 per pound; No. 2 cows, 7 per pound; No. 2 bulls, 4½ per pound; No. 1 horse hides, over 50 pounds, 2.00 each; No. 1 horse hides, 40 to 50 pounds, 2.00 each; No. 1 horse hides, 30 to 40 pounds, 1.00 each.

CALFSKINS AND KIPSKINS—No. 1 calfskins, under 15 pounds, 17 per pound; No. 2 calfskins, under 15 pounds, 15 per pound; No. 1 kips, 15 to 30 pounds, 12 per pound; No. 2 kips, 15 to 30 pounds, 11 per pound; grubby skins, 3 less per pound; glue skins, 3 per pound; branded skins, 1 less per pound; slunks, 50@90 each.

DRY FLINT HIDES—No. 1 hides, 10 pounds and up, 15 per pound; No. 1 kips, 6 to 10 pounds, 16 per pound; No. 1 calfskins, under 6 pounds, 17 per pound; No. 2 hides and skins, 3 less per pound; glue hides and skins, 4 per pound.

WOOL—According to quality and condition, 20 per pound and up.

PELTS—Large, long wool, 1.50 each and up; medium, 1.00@1.50 each; short wool and sheepskins, 10@50 each.

GOAT SKINS—No. 1, 15@90 each; No. 2, 5@35 each.

DAILY EASTERN CITRUS MARKETS

CALIFORNIA CITRUS SHIPMENTS

SOUTHERN CALIFORNIA

	Oranges.	Lemons.
July 10	45	59
July 11-12	191	153
Total to date this season	23,129	8,315
Total to same date last season	22,347	9,980

CENTRAL CALIFORNIA

July 9	0	0
July 10	0	0
Total to date this season	7,972	190
Total to same date last season	6,902	103

[EXCLUSIVE DISPATCHES.]

CHICAGO, July 13.—Nine cars of oranges and twelve cars of lemons sold. Market higher on both Valencias and lemons.

VALENCIAS—		VALENCIAS—		LEMONS—		LEMONS—	
Morris Sunshine, AMP	4.25	La Habra, NO	5.00	Olamo, FC	7.65	Seaside, VCE	7.60
Tuscan, AMP	5.10	Bengal, NO	5.95	Superba, VCE	8.20	El Merlin, VCE	8.50
Golden Harp	4.80	La Fonda, WD	5.60	Helena, VCE	4.95	Ventura, VCE	7.35
Reliable, NO	7.55	Party, WD	5.85	Reliable, NO	7.95	La Habra, NO	7.50
Greatest, WD	6.75	Ambrosia, OK	5.70	Moss, OK	7.85	Bengal, NO	6.95
S. Whittier Parsi, WD	7.45	Campfire, ST	5.70	Cupola, OK	6.45	Pomphous, OK	7.05
Opal, OK	4.60	Reliable, NO	7.05	Old Baldy, OK	8.40	Sul-N-Redy, OK	6.75
Quality, ST	4.70	Fairmont, NO	5.25	Southland Beauties, Q	7.45	Excel, OK	7.45
Verity, ST	4.90	LEMONS—		Tartan, Q	8.25	Justria, Q	6.30
Rex, NO	6.35	Glendora, GF	7.90	Wind Mill, JM	7.45	Kilite, Q	7.35
Golden Gem	5.30	El Merlin, VCE	8.00	Aristocrat, ST	6.70	Mill on the Floss, JM	6.35
Natomas	4.85	Seagrade, VCE	7.15	Superba, VCE	7.45		
		Oxnard, FC	7.65	OK, VCE	7.15		

BOSTON, July 13.—Nineteen cars of oranges and two cars of lemons sold. Valencia market higher on medium sizes; lower on off small sizes. Lemon market higher.

VALENCIAS—		VALENCIAS—		VALENCIAS—		LEMONS—	
Orchard, NatO	7.95	Armistice, NO	2.75	Killdeer, GF	4.25	Fuchsia, LAV	5.05
Chinese, fcy, IRFD	5.90	Florencia, COV	5.65	Orange Belt, SA	2.05		
Chinese, fcy, IRFD	6.40	Mother Colony, NO	5.40	Celebration, NO	5.35	GRAPEFRUIT—	
Tulare Belle	4.85	Standard, NatO	4.55	Golden Service, NO	5.50	Standard, NatO (Half boxes.)	4.15
Carmenetta, NO	7.90	Chinese, ch, IRFD	4.35	Clubhouse, WD	4.90	Orchard, NatO	2.30
Fidelity, ACG	5.80	Chinese, ch, IRFD	3.70	Carnival, NO	4.45	San Antonio Blue, SAO	4.30
Cardinal, OR	3.05	Cherrybelle	3.60	LEMONS—		San Antonio Red, SAO	2.00
Honeydew, ACG	3.65	Colombo, NO	5.75	Aristocrat, ST	6.70		
Mosquito, GF	4.20	Superior, ACG	4.25	Paul Narron, LAV	5.65		
Balboa, NO	4.40	Fidelity, ACG	4.85	Lanoer, ST	5.05		
Amazon, SA	2.50	Glendora Home, GF	6.10				

CLEVELAND, July 13.—Three cars of Valencias and four cars of lemons sold. Valencia market higher on good stock; lower on poor stock. Lemon market opened strong, but closed weak.

VALENCIAS—		VALENCIAS—		LEMONS—		LEMONS—	
Hunter, ACG	4.60	Dan Patch, SB	7.40	Citric, VCE	4.85	Sea Coast, VCE	8.20
Capistrano, SA	3.35	Big R, SB	2.75	Superba, VCE	4.35	El Merlin, VCE	8.20
Gold Seeker, SB	4.40	LEMONS—		"G," VCE	5.35	Red Stripe, VCE	8.00
Yacht, SB	2.45	Gold Seeker, SB	4.25	Superba, VCE	6.70	El Merlin, VCE	7.25
El Camino, SA	6.10						

CINCINNATI, July 13.—Four cars of Valencias and six cars of lemons sold. Market weaker on oranges. Lemon market stronger.

VALENCIAS—		VALENCIAS—		VALENCIAS—		VALENCIAS—	
Carl, SA	3.90	Kingfisher, NO	4.55	R. Diamonds, VC	6.00	Leader, Q	6.00
Blue Wing, NO	4.60	Golden Ram, NO	4.60	Lemon Spray, VC	6.50	Centauria, VC	7.15
La Brea, NO	5.35	LEMONS—		Excellent, VCE	6.90	Alex, VC	5.65
Tra, SD	5.85	Diplomat, Sut	6.80	Wave, VCE	5.95	Sunside, VCE	6.45
Amazon, SA	3.15	Blue Stripe, VCE	8.70	Flower, Sut	6.35		

NEW YORK, July 13.—Thirty-four cars of Valencias, two cars of grapefruit and two cars of lemons sold. Valencia market opened steady, but weakened and closed lower. Lemon market higher. Weather fair.

VALENCIAS—		VALENCIAS—		VALENCIAS—		LEMONS—	
Old Mission, fcy, CCC	8.75	Albion, NO	4.45	Carmenetta, NO	7.30	Cub, OK	4.90
Orange Sunflower, MOD	7.00	Calendula, NO	6.05	Calumba, NO	4.90	Sotis, ST	5.00
Orchard, NatO	4.40	Swallow, OK	4.20	Blue Wing, NO	5.20	GRAPEFRUIT—	
Golden Rod, MOD	5.55	Red Fox, OR	7.40	Burro, ST	4.65	Columbia, NatO	4.35
Cerrita, LYWR	5.15	Albion, NO	4.25	Egyptian, ST	5.95	Whitehorse, SD (Half boxes.)	4.15
Standard, NatO	4.65	Cambria, NO	6.40	Mark Twain, OR	6.15	Cosmos, TRP	3.95
Atlas, OR	7.20	El Molino, ST	4.90	Navajo, RIV	4.30	Corona, NatO	5.05
Senator, OR	5.65	Victoria, RIV	5.70	Honeydew, ACG	4.85	SEEDLESS	
Carmenetta, NO	7.35	Sweetest Yet, TRP	7.20	Armistice, NO	4.95	GRAPEFRUIT—	
Model, NO	7.15	Golden Eagle, CCC	6.80	Caledonia, NO	5.35	Redlands Best, RH	6.45
Meritoria, NO	5.05	Lady Rowena, CCC	5.55	Shamrock, NO	5.40	Mercury, RH	4.10
Carmenetta, NO	6.90	Morris Sunshine, AMP	5.55	Cambria, NO	5.40	Gold Buckle, RH	6.90
Gold Wing, NO	6.90	Tuscan, AMP	4.65	Rasi, SA	3.85	SEEDLING GRAPFRUIT—	
Arcadia, ST	6.50	Maltese Cross,		Albion, NO	5.05	Redlands Best, RH	6.45
Pat, SD	7.45	LYWR	4.40	Mission Play, ST	5.05	Toga, RH	5.30
Senator, OR	7.85	President, OR	5.70	Golden Rule, RIV	6.40	SEEDLINGS—	
Victoria, RIV	6.40	Huck Finn, OR	5.25	Crystal, RIV	3.80	El Molino, ST	2.10
Fidelity, ACG	6.30	Montezuma, WD	7.20	LEMONS—			
Celebration, NO	6.40	Colombo, NO	6.00	Bear, OK	5.40		
Atlas, OR	7.05	La Brea, NO	5.75	Happy, ST	5.50		

PITTSBURGH, July 13.—Four cars of oranges and three cars of lemons sold. Market higher on oranges and lemons.

VALENCIAS—		VALENCIAS—		LEMONS—		LEMONS—	
Meritoria, NO	5.20	Shamrock, NO	7.00	Liberty	6.85	Freedom	6.35
Caledonia, NO	4.30	Outing, NO	5.80	Albion, NO	5.55	Colton, SB	5.30
Reliable, NO	7.15	Rex, NO	6.50	Green Stripe, VCE	5.85	Blue Stripe, VCE	6.60
Fairmont, NO	5.30	Colton, SB	5.05	Green Stripe, VCE	5.70	Blue Stripe, VCE	5.60

ST. LOUIS, July 13.—Four

Nicholls Orange Brand

Greater Things

INSPIRED by the fine spirit of 100% co-operation from our partners and employees at our last annual meeting, the management of this company is resolved to make the coming year the best we have ever had. And we have had some wonderful years.

Nicholls Grain & Milling Co.
1001-1003 Citizens National Bank Building
VAndike 4973

THERE ARE MANY GOOD INVESTMENT STOCKS OF CALIFORNIA INSTITUTIONS THAT SHOULD SHOW A JUSTIFIABLE MARKET INCREASE DURING THE NEXT FEW MONTHS. WE WILL BE GLAD TO EXPRESS OUR OPINION.

DUNK-HARBISON CO.
Members L. A. Stock Exchange
501-2 Haas Bldg.
219 W. 7th St., Los Angeles.
Phones: MAin 3705, MAin 4504.
Marginal Accounts Carried.

A complete analysis — embracing the history, dividend record, capitalization, deposits, profit and loss surplus, and book value—of all Los Angeles

BANKS

is contained in our latest publication. Copy supplied free upon request.

CAHN, McCABE & CO.
Members Los Angeles Stock Exchange
716 S. SPRING ST.
TRinity 4051.

Loans on Stocks-Bonds-Units

WE ADVANCE money at moderate rates of interest on all active bonds or listed securities for 1, 2, 3, 4, 5 or 12 months. You can renew without delay 10% of the market value.

For immediate service call at our office, 9 a. m. to 3 p. m., bringing certificate with you, or write stating the nature of your security. No delay, loss or red tape.

R. H. DURST & Co.
618 S. SPRING ST.
Los Angeles—
TRinity 2687

SPECIAL
SALESMEN WANTED
Come to Colorado to work on rushing funds for the official History of the
MOFFAT TUNNEL
Containing an Edition of
WHO'S WHO
In the Rocky Mountain Region
STEEL AND COPPER PLATES
BIG MONEY
Only high-grade men wanted who are capable of selling this proposition to the best and private patronage in Colorado, Wyoming and Utah. LIBERAL COMMISSION.
Write At Once
THE WAHLGREEN PUBLISHING CO.
1845 Stout Street Denver, Colo.

Short-Term Bonds
Secured by first mortgages in trust
4 Months—5½%
6 Months—6%
12 Months—6½%
Metzler & Company
of California
727 S. SPRING ST.
TRinity 0001 Los Angeles

We Own and Offer for Sale
8% First Mortgages
on Improved
Los Angeles Real Estate
Amounts $500 to $100,000
AMERICAN MORTGAGE CO.
ESTABLISHED 1913
Paid Up Capital $1,000,000
119 S. Hill St. TRinity 6181

4 SECURITY SALESMEN
—needed at once,
by large local investment house. Must be high-class men, with experience and clientele. Unusual opportunity offered to right men.
Give references and experience in answering. Replies will be kept confidential. Present employees of company have been advised of this ad. Address XD, Box 410, TIMES OFFICE.

STOCKS TEND TO SAG ON MARKET

Sharp Advance in Call Rate Halts Trading

Prices Irregularly Lower on Curtailed Sales

Volume for Full Session Off to April Figure

[BY A. P. NIGHT WIRE]

NEW YORK, July 13.—Marking up of call money rates cast a damper on bullish enthusiasm in today's stock market and prices moved irregularly lower after a firm opening. The absence of many traders was reflected in the volume of trading, which fell below 1,000,000 shares for the first full session since the end of April.

Although most of the week-end business and mercantile reviews were hopeful regarding the outlook for the immediate future, there was little in the day's news to influence the course of prices. Operators on the long side derived encouragement from the recent stiffening of commodity prices, particularly for such basic products as steel, copper and oil, but they found it difficult to attract a public following in their favorites. Bear traders were equally unsuccessful in forcing the liquidation of long stock by their hammering tactics, although they did succeed in uncovering a few weak spots.

CALL MONEY RATE

While higher money rates are ordinarily looked for at this time of the year as surplus funds move to the interior to help finance crop movements, it is still believed to be a little early for the transfer of large sums for this purpose.

The weekly bank statements indicated that local institutions have allowed their reserves to run down close to the legal minimum during the latter part of last week, and the calling of loans today was regarded in some quarters as a correction of that condition. Time money rates were on a 4 to 4 3-4 per cent basis, with practically no funds obtainable at 3 3-4, which was quoted for some of the shorter maturities last week. Prime commercial paper held steady at 3 3-4 to 4 per cent.

The uneven character of the day's price movement is illustrated by the fact that sixteen issues mounted to new high levels for the year, while seven others sank to new low prices for the year. The day's highs in the industrial group included Dodge Brothers common and preferred, Household Products, Phoenix Hosiery, Continental Can, Kansas City Power and Light first preferred, Underwood Typewriter, Owens Bottle, Goodrich Rubber, Weston Electrical Instrument common and Class B, Art Loom, Sterling Products and General Railway Signal, the last-named soaring 10 points to 195 and then easing to 192 1-4.

SAVAGE ARMS BREAKS

Savage Arms broke nearly 3 points to a new bottom price at 50½ on selling apparently inspired by the delay in the marketing of its electrical refrigeration machine. Producers and refiners preferred broke 7 points to 34 in further reflection of the passing of the dividend, and the common broke 5½ points to 18 and then rallied to 19 3-8. Chrysler Motors, Phillips Jones and Hanna first preferred "A" also broke below their previous resistance point.

The continued heavy demand for Rock Island, which was widely attributed to expectations of increased earnings and its eventual merger with the Southern Pacific, sent that stock up over 1 point to 43 3-4, and provided one of the few features of the railroad group.

Rubbers started higher on rumors of another early advance in tire prices, but the buying movement was checked when selling cropped out in other parts of the list. Standard industrials were mixed. American Can and Baldwin each closed about a point higher at 195 1-4 and 114 3-4, respectively, but United States Steel common closed fractionally lower at 115⅛, after having sold a point above that figure.

Strength of the Scandinavian rates featured the irregular foreign exchange market. Norwegian kroner rallied about one-quarter of a cent to around 17.75 cents, and Danish kroner moved up about one-eighth of a cent to around 20.63 cents. Demand sterling held steady around $4.85 3-4 and French francs at 4.70 cents.

Market Averages

	Twenty Industrials.	Twenty railroads.
Monday	123.60	102.19
Saturday	123.87	102.01
Week ago	124.87	102.71
Year ago	96.14	93.01
High, 1925	126.19	104.46
Low, 1925	114.31	96.13

Total sales of stocks—924,000 shares.

San Marino City School District Bonds Awarded

An issue of $65,000 San Marino city school district 5 per cent bonds was awarded yestreday by the Board of Supervisors of Los Angeles county to Dean, Witter & Co., for a premium of $2379.29.

Other bidders were: Bank of Italy, $2958; California Securities Company, $2815; Anglo, London, Paris Company, $2659; R. H. Moulton & Co., $2635; Security Company, $2629; William R. Staats Company, $2611; Aronson & Co., $2648; Estate of C. W. Gates, $1971, and Citizens' National Company, $1826.

BUILDING PERMITS

Permits issued yesterday and valued at more than $3000:

DWELLINGS

SOMERSET DR., 3023, 5 rms., 26x45; L. Henderson, 631 W. 43rd st., owner; Holz Bros., 1071 W. 43rd st., builder.....$3700
N. HARRIMAN AVE., 1352, 5 rms., 32x34; C. Denton, 429 N. Fremont, owner; L. Hawthorne, 4947 Templeton st., builder.....$3000
GARDEN, 3259, 6 rms., 37x46; C. Daver, 1518 W. 84th Pl., owner and builder.....$4600
GREY DR., 984, 6 rms., 32x56; J. Johnson, 1301 Kingsley ave., owner and builder.....$3000
W. 51ST ST., 6239½, 6 rms., 27x50; F. Ackroyd, 601 W. 56th st., owner; N. Idan, 740 S. Carondelet, builder.....$5000
W. 59TH ST., 1077, 5 rms., 32x53; C. Kiellburg, 1035 W. 59th st., owner; Pacific Ready-Cut Homes, Inc., builders.....$3200

COMMERCIAL

MELROSE AVE., 4263 1-9, public school; L. A. City School District, Chamber of Commerce Building, owner and builder.....$4500
N. EDGEMONT, 901-5½, apts.; S. Gilbert, 127 S. Highland, owner and builder.....$20,000
STANFORD AVE., 1111, ice factory; L. A. Creamery Co., 1120 Towne ave., owner; J. Cooper, 301 Marsh-Strong Bldg., builder.$65,000

NEW YORK STOCK EXCHANGE

[Official quotations as reported yesterday to E. F. Hutton & Co., members of the New York Stock Exchange, 643 South Spring street.]

NEW YORK, July 13.—Following are closing prices, sales, high and low quotations, net change today, and high and low, 1925:

1925 High.	1925 Low.	Div.	Stocks—	Sales.	Open.	High.	Low.	Close. Bid.	Net change.
105½	90	6	Adams Express	.....	.....	.....	.....	92½	— ½
18½	13		Advance Rumely	200	13½	14	13½	13½	— ½
13¾	9¾	30c	Ahumada Lead	1,300	11	11½	10¾	10¾	— ½
111½	86¾	4	Air Reduction	1,100	101¾	102¾	101½	101¾	— ½
19½	10		Ajax Rubber	1,300	14¼	14¼	13¾	14	+ ½
99¾	89	4	Allied Chemical	400	98½	99½	98	99	+ ½
86½	71½	5	Amer Chainers	100	82¾	82¾	82¾	82¾	+ ¾
108	103½	7	Do. pfd	400	107	107	107	103	—1
27¾	20¾		Am. Agricultural Chemical	1,200	29	29¾	29	29	
40¾	30½		Do. pfd	800	57¾	58¾	57¾	58	+2
202	181	8	American Bank Note	.....	.....	.....	.....	175	...
48	36¾	4	American Beet Sugar	400	38¾	38¾	38½	38	
87½	80½	6	Do. pfd	200	87¾	87¾	87¾	88	
54½	39¾		American Bosch Magneto	300	53	55	54¾	54½	— ½
208	156¾	8	American Can	21,200	194¾	197½	194¾	195¾	+ 1¾
121½	113	7	Do. pfd	.....	.....	.....	.....	118½	+ ½
111½	97½	8	Am. Car & Foundry (new)	800	104	104	103¾	103½	+ ½
127	120¾	7	Do. pfd	100	127	127	127	120¾	
62	37		American Chicle	100	56½	56½	56½	56½	+ ½
6¾	5¾		American Drug	900	6	6	6	5¾	— ½
160	125	6	American Express	100	137	137	137	138	— 1
42	27¾		American Foreign Power	1,700	41¾	42	41¾	41	— ½
14	9½		American Hide & Leather	.....	.....	.....	.....	9½	+ ½
73¾	60		Do. pfd	200	68¾	69	68¾	69	+ ½
117¾	93	7	American Ice	600	113½	114½	112½	112	—1½
47	37½		American Int'l Corporation	4,400	49	49¾	48½	38½	—1¾
14	11¾	1	American La France	500	13¾	13½	13¾	13¾	+ ½
39½	29		American Linseed	.....	.....	.....	.....	30½	— ½
79½	63		Do. pfd	100	71½	71½	71½	71	
144¾	104½	6	American Locomotive	400	115½	115½	115½	115½	+ ¼
124	118½	7	Do. pfd	.....	.....	.....	.....	119	...
33¾	45¾	3	American Metal	.....	.....	.....	.....	47	...
102	89¾	4	American Radiator	900	104½	104½	101½	101½	—3
60	36½	3	American Safety Razor	700	58½	58½	57¾	57¾	— ¼
14½	5¾		American Ship. & Com.	1,800	7	7	6¾	6½	
109¾	90¾	8	American Smelting & Refg.	2,300	105¾	105¾	105½	105½	— ½
177	160½	7	Do. pfd	.....	.....	.....	.....	160½	— ½
150½	132½	12	American Sugar	.....	.....	.....	.....	147	...
42	37¾		Am. Sug. Refining (new)	500	38½	38½	38½	38	
71½	47¾		American Sugar Refining	700	63½	64	63	63	— ½
101½	91	7	Do. pfd	100	90	90	90	90½	...
13½	6		American Tobacco	100	5¾	5¾	5¾	5¾	
164½	130¾	9	American Tel. & Tel.	1,300	140¾	141	140¾	141	...
96¾	82	7	American Tobacco	300	93¾	94	93¾	93½	— ¼
99¾	84½	7	Do. Class B	400	95¾	95¾	95½	95	
62	33¾	1.20	American Water Works	300	61½	62	61½	61½	— ¼
64¾	34¾		American Woolen	1,500	38	38¾	37¾	38	
108½	99½	7	Do. pfd	.....	.....	.....	.....	78¾	+ ¾
12½	7		American Zinc	.....	.....	.....	.....	7½	— ½
39	24¾		Do. pfd	.....	.....	.....	.....	30¾	— ½
48	35½	3	Anaconda Copper	2,700	41¾	41¾	40¾	41½	+ ¼
97¾	86½	7	Armour Co. pfd	700	87½	87½	87½	87½	
24	20	7	Armour "A"	2,100	23	23¼	22½	23¼	
55¾	48½		Am'd Dry Goods (new)	200	53¾	54	53¾	53¾	+ ¼
41½	33	1½	American Oil	400	37½	37½	37½	37½	
127¾	110½	7	Atlantic	1,800	118¾	119	118¾	118¾	+ ¾
97¾	92½	8	Do. pfd	200	96¾	96¾	96¾	96¾	
198	147½	7	Atlantic Coast Line	1,100	183¾	184½	183½	184½	+ 1½
56	50		Atlantic Gulf & W. I.	300	52¾	52	51¾	51½	— ½
117½	95½		Atlantic Refining	300	112	112	112	111½	+ ½
32½	22¾		Austin Nichols	100	23½	23½	23½	23½	— ½
148	107	7	Baldwin Locomotive	5,600	114½	115½	114¾	114½	+ ¾
116½	109½	7	Do. pfd	.....	.....	.....	.....	110¾	...
94½	71	3	Baltimore & Ohio	1,100	77	77	77	76¾	+ ¼
60¾	43	4	Do. pfd	100	65½	65½	65½	65½	— ½
35	21		Barnsdall Corp. A	300	24½	24½	24	24	— ½
57½	37		Bethlehem Steel	2,100	49½	41¾	40½	40½	— ½
102	93½	7	Do. 7a pfd	.....	.....	.....	.....	93	...
119½	100	8	Do. 8a pfd	.....	.....	.....	.....	112½	...
6¾	3		Booth Fisheries	1,600	4¾	5¼	4¾	4¾	+ ¼
55	36½		Borden Condensed	2,200	51¾	51½	50¾	50¾	— ½
81½	72¾	6	Do. pfd	.....	.....	.....	.....	79½	+ ¼
49¾	34	3.60	Brunswick-Balke C. Co.	700	39½	39	39½	39	+ ½
100	95½	10	Burns Bros.	.....	.....	.....	.....	97¾	— ¼
92½	63		Burroughs Adding Machine	600	91½	91½	91½	91	+2
6¾	4½	50c	Butte Copper & Zinc	600	6	6½	6	5¾	— ¼
20½	8½	2	Butte & Superior	200	11	11	10¾	11	...
38¾	17¾		Butte & Superior Mining	300	20	20	19½	19½	...
7¾	5		Cadde Oil & Refining	.....	.....	.....	.....	5¾	...
118	100½	6	California Packing	300	116½	116½	113½	113½	— ¾
35¾	23¾	1¾	California Petroleum	2,100	28¾	28¾	27¾	27¾	— ¼
125	110	7	Do. pfd	.....	.....	.....	.....	112	...
3¾	2¾	7	Callahan Zinc	.....	.....	.....	.....	2¾	...
32	43		Calumet Arizona	200	51½	51½	50½	49	—1½
132¾	130½	10	Canadian Pacific	400	140¾	140¾	140½	140¾	+ ¾
21¾	14½		Cannon Leather	500	18	18	17¾	17¾	
84	40½		Do. pfd	200	81½	82½	81½	82	
55¾	43½	4	Cerro de Pasco	700	54	54	53¾	53¾	
38½	28½	3	Chandler Motors	9,400	35½	35¾	32½	32½	—1½
80½	69½		Chesapeake & Ohio	.....	.....	.....	.....	69½	— ½
38½	29¾		Chicago & Eastern Illinois	1,900	35½	37½	35½	37	+2½
57½	40		Do. pfd	1,100	50	50	48½	49½	+4½
15	5		Chicago Great Western	1,000	11½	11½	11	11	
32¾	19½		Do. pfd	300	34¾	34¾	33½	34	— ¼
16¾	7¾		Chicago R. I. & Pac.	1,900	8	8	7¾	7¾	— ½
26¾	7		Do. pfd	2,100	14½	14½	14½	14½	— ½
75¾	47½	4	Chicago & Northwestern	4,000	62½	62½	60½	61½	—1¾
117	101¾	7	Do. pfd	100	109½	109½	109½	107	—3½
107¾	89½	5	Chicago Pneumatic Tool	300	94	94	93½	93½	— ¾
54½	42½		Chicago Rock Island & P.	32,300	47¾	49¾	47½	47¾	+ ¾
99	92	7	Do. 7a pfd	300	95	95¾	95	95	+ ¾
95½	82	6	Do. 6a pfd	.....	.....	.....	.....	94½	+ ½
37¾	24½	2½	Chile Copper	2,400	34½	34¾	34½	34½	— ¼
38¾	19		Chino Copper	.....	.....	.....	.....	22	...
71¾	59¾	5	Cluett, Peabody	.....	.....	.....	.....	63½	— ½
172¾	94	7	Coca Cola	300	118½	118½	118	117¾	— ½
48½	33¾		Colorado Fuel & Iron	1,300	42½	42½	41½	41½	— ½
65½	44½		Colorado & Southern	.....	.....	.....	.....	61½	...
86	84		Do. 1st pfd	100	83½	83½	83½	83½	+ ½
91¾	43¾	2.40	Columbia Gas	3,700	63½	64½	63¾	64½	+ ¾
100	80	4	Commercial Solvents "A"	300	83	83	83	83½	+1½
103	75		Do. "B"	.....	.....	.....	.....	82	+1
40½	25½	3	Comptoirs	2,600	28½	28½	28½	28½	— ½
44½	29½		Consolidated Cigars	300	30¾	30¾	30¾	30	— ½
89½	74¾	5	Consolidated Gas	3,100	87½	87½	86½	86½	— ½
31¾	27½		Consolidated Textile	400	3¾	3¾	3¾	3¾	— ½
79¾	69½		Continental Can	4,500	72	72¾	71½	71½	— ½
11¾	6¾	60c	Continental Motors	2,700	10¾	10¾	10½	10½	...
41¾	32¾	2	Corn Products	1,000	33¾	34	33¾	33¾	...
79¾	64½	4	Crucible Steel	900	68½	69½	68	68	...
82	62	7	Do. pfd	.....	.....	.....	.....	80	— ¼
14¾	10¾		Cuba Cane Sugar	.....	.....	.....	.....	11	...
27¾	17½		Do. pfd	300	20¾	20¾	20½	20½	+ ¼
29½	27	2	Cuban-American Sugar	200	28¾	28¾	28¾	28½	— ¼
59	34	4	Cuyamel	500	34	34¾	33½	33½	— ¼
7½	1		Daniel Boone	.....	.....	.....	.....	1¾	...
49¾	27¾		Davison Chemical	600	35	35	34½	34½	+ ¼
132½	130½	9	Delaware & Hudson	1,200	144	147½	144	147½	+4½
53¾	39½	2	Dodge Bros. pfd	10,200	65½	68½	62¾	63	— ¾
16½	12¾	2	Dome Mines	.....	.....	.....	.....	14	...
182¾	164½	10	Dupont	200	179	179	177½	177½	— ½
110	104½	5	Eastman Kodak	700	108½	108½	108	107¾	...
39½	17¾		Electric Light & Power	3,900	37½	38½	37½	37¾	+ ¼
79¾	68¾	4	Electric Storage Battery	400	63½	63½	63	63	...
72	54	6	Endicott-Johnson	100	67½	67½	67½	67½	— ½
34	26½		Erie	300	27½	27½	27½	27½	— ½
46½	35¾		Do. 1st pfd	600	38¾	37	36½	36½	— ½
108½	90½	8	Fairbanks Canada	5,000	100½	102½	100½	102½	+1½
25½	15½		Federal Mining & Smelting	.....	.....	.....	.....	15	...
49½	40½	7	Do. pfd	.....	.....	.....	.....	48½	+1
79¾	66½	5	Fisher Body	1,900	75½	76	74½	74½	—1
21¾	16¾		Fisk Rubber	4,500	20½	20¾	20¾	20¾	+ ¼
14¾	7½	4	Fleischmann	1,700	30½	30½	29½	29½	— ½
131	89½	9	Foundation Co.	300	129½	130	128	129	— ¼
16½	8		Freeport Texas	2,600	14½	15½	14½	14¾	+ ½
69¾	42½		General Asphalt	600	53	53½	53	53	
101¾	80	6	General Cigars	300	88½	89½	88	88	+ ½
203	217½	6	General Electric	700	283½	285½	283½	285	+ ½
87¾	64¾	4	General Motors	4,400	85¾	86¾	85¾	85¾	+ ½
113¾	102	7	*Do. Deb. stock 7s	300	112	112	112	112	—1½
59	42	3	General Petroleum	2,300	56½	57	56½	56½	— ¼
63	47		Gimbel Bros.	.....	.....	.....	.....	53	+ ½
42½	37		Gold Dust	900	39¾	39½	39¾	39	+ ½
58¾	34¾		Goodrich Co.	3,800	57¾	59½	57	57	— ¾
106½	97	7	Goodyear pfd	100	102½	102	102	102	— ¾
21½	13		Graham Corp.	300	15¾	16	15¾	15½	— ¼
71¾	60¾	3	Great Northern pfd	2,400	67½	68	66¾	68	+ ¼
40½	27¾	2	Great Northern Ore	800	29	29½	28	28¾	+ ¼
118	97	8	Great Western Sugar	800	104½	105	104½	104½	
19½	11¾		Greene Cananea	100	14¾	14¾	14¾	14	...
54¾	37½	5	Gulf States Steel	1,900	62¾	63½	61	61½	—1¾
57½	23¾	2½	Hartman Corporation	300	28½	28½	28½	28½	— ¼
43¾	30	3	Hayes Wheel	900	40	40	39¾	39¾	
52	40	4	Hendee Mfg.	.....	.....	.....	.....	49¾	+ ¾
80	60		Hudson Oil	300	74½	74½	74	73½	
37½	21¾	2½	Hupmobile Manhattan	400	32¾	32¾	32½	32½	
60½	33¾	3	Hupmobile Motor	2,900	64½	64½	63¾	63¾	— ¼
24½	14		Hupp Motor	4,100	19½	19½	19	19¾	— ¼
119½	111	7	Illinois Central	300	114½	114½	114½	113¾	+ ¼
41¾	31	1	Independent Oil & Gas	3,000	36½	36½	36½	36½	+ ¼
23	13		Indian Motorcycle	100	16½	16½	16½	15	...
50	38¾	2½	Inland Steel	100	43½	43½	43½	43½	+ ½
32¾	23½	2	Inspiration	2,400	28½	29½	28½	29	+ ¾
34½	13½		Interborough Rapid Transit	700	29½	29½	28	28	— ½
126¾	110	8	Int'l Business Machine	100	122	122	122	121½	— ½
60½	52	4	Int'l Cement	100	57	57	57	56½	+ ¾
49¾	31¾	2	Int. Combustion Engine	700	43¾	43	42½	42¾	+ ¾
114½	96½	5	Int'l Harvester	.....	.....	.....	.....	106	...
110	113¾	7	Do. pfd	100	118½	118½	118½	118½	+ ½
14½	7½		Int'l Mercantile Marine	300	8½	8½	8½	8½	+ ¼
32¾	29¾		Do. pfd	1,000	31½	32	31½	31½	
31½	24½		International Nickel	6,200	29¾	30½	29¾	29¾	
74¾	46½		International Paper	300	65½	67	65½	66½	+ ½
119¾	87½	6	Int'l Tel. & Tel.	2,400	117¾	119½	117¾	117½	—1½
105	75½	4	Iron Products Corp.	.....	.....	.....	.....	53	...
21½	17½		Jewel Tea	.....	.....	.....	.....	17½	— ½
21½	14		Jewel Bros. Tea	200	18½	18½	18½	18	— ½
50½	39½	3	Jordan Motors	1,600	40¾	40¾	39½	40	...
49½	28¾		Kansas City Southern	1,200	31¾	31¾	31	31	— ½
59¾	57	4	Do. pfd	.....	.....	.....	.....	58	...
34½	18¾		Kayes, (J.) Co.	300	31½	31½	31	31	— ½
21¾	12¾		Kelly-Springfield	700	20	20	19¾	19½	— ¼
57¾	48½	3	Kennecott Copper	5,200	53¾	53½	53	53	...
3½	1½		Keystone Tire Co.	200	2½	2½	2½	2¾	...
40¾	34½		Kresge Department Stores	.....	.....	.....	.....	38	...
178	110½	8	Laclede Gas	.....	.....	.....	.....	145	...
18	11¾		Lee Rubber	300	16¾	16¾	16½	16½	+ ¼
83¾	69	3½	Lehigh Valley	200	78½	79½	78½	78½	+ ½
71½	55½	3	Liggett & Myers	200	65¾	65¾	65¾	64	+1
121	119½	7	Do. pfd	.....	.....	.....	.....	120	+ ¼
74¾	61	4	Lima Locomotive	100	61	61	61	61½	+ ½
55	31¾	3	Loftus Steel	600	35¾	35¾	34¾	34½	
31½	22	2	Loew's Inc.	700	28¾	29½	28¾	29	— ½
9½	5		Lord Inc.	100	6	6½	6	6	+ ½
97¾	77		Louis Dreyfus Biscuit	600	94	94	94	93	— ½
36½	30½	3	Lorillard	600	34	34	34	33¾	— ½
22¾	14¾		Louisiana Oil	2,600	17¾	18	17¾	17¾	+ ¼
117¾	106	6	Louisville & Nashville	2,000	114	114¾	114	114	+2
129¾	114	7	Mackay Co.	3,900	129½	129½	129½	131	+1½
107¾	117	3	Mack Trucks	400	41¾	41¾	41½	41½	— ½
44¾	34	3	Magma Copper	300	38	38	38	38½	— ½
37¾	21¾		Mallinson & Co.	.....	.....	.....	.....	30	...
33	26		Manati Sugar	200	43	43¾	43	43	+1
51½	32½	3	Manhattan Mag. Gear	600	39	39½	38½	38½	
35½	25½		Marmon Motor	200	9½	9½	9½	9½	— ½
10½	7½		Market Street Railway	.....	.....	.....	.....	38	...
38½	16		Do. pfd	100	82½	82½	82½	82½	...
57	43¾		Do. prior pfd	.....	.....	.....	.....	41	— ½
46½	32¾	3	Marland Oil	2,000	42½	43¾	42½	42½	— ½
37½	25½	4	Martin-Parry Corp.	300	28½	29	28½	28¾	+ ¼
121½	105½		Maxwell Motors A. Cls.	.....	.....	.....	.....	115	...
128	55¾		Maxwell Motors B. Cls.	15,100	113	117½	109¾	113½	— ¾
120¾	101	8	May Stores	200	113	114	113	113½	+ ½
19½	10	4	Melchior, Fur Wilson	300	17¾	17¾	17½	17½	...
23½	18	1.80	Metro-Goldwyn	.....	.....	.....	.....	20	...
22½	11½		Mexican Seaboard Oil	500	14¾	14¾	14	13½	— ¼
34¾	9½		Miami	900	11	11	10¾	10¾	+ ¼
5¾	2½		Middle States Oil	400	2½	2½	2½	2½	+ ¼
39½	29½		Mid-Continental Oil	300	32¾	32¾	32¾	32½	...
58¾	50¾		Miss. St. P. & S. S. M.	.....	.....	.....	.....	55	...
40½	25½		Missouri, Kansas & Texas	500	33½	33½	33	33½	+ ¼
87¾	74¾	5	Do. pfd	700	84	85	84	84½	+ ½
41	30¾	

E. F. HUTTON & COMPANY
New York Stock Exchange and other principal exchanges
Private Wires to Principal Cities
645 So. Spring
640 Gal. Bldg.
Telephone Main
Ambassador
Telephone Wilshire
HOLLYWOOD
6101 Hollywood Blvd.
Telephone Gladstone
Ocean Park
San Francisco Oakland
Pasadena Long Beach
San Diego
New York Office
61 Broadway
Wadsworth Building

CAPITAL
ARE you planning to be a stockholder in a company? Or are you a stockholder looking to place your stock issue to place?
Our financing service is designed to bring together business executives and financial interests.
Our organization is composed of qualified business men and financial specialists interested in financing business in need of financing. We specialize in propositions requiring service—over and above the mere capital they may provide. But if your proposition is sound, the Los Angeles Investors may be interested in it.
Before organizing your business or deciding your financial plans you are invited to consult us personally.
HORACE D. SEYMOUR and Associates
(Established 1906)
Suite 712 Broadway Bldg., 9th and Olive

5½%—6%—7%
MONEY
First Mortgage Loans on Business and Residential Properties in Los Angeles, Beverly Hills, Glendale, Pasadena and Huntington Park.
Davis Mortgage Co.
Agents, U. S. Mortgage & Trust Co., N. Y.
645 Title Ins. Bldg. VA. 6111

CENTRAL MANUFACTURING DISTRICT, INC.
Offers attractive loans for industrial purposes. Complete facilities, information given to your door. Write or call for further information and booklet.
4814 Loma Vista Ave. DET. 1101

The fire meets brick
REFRACTORIES
ANGELES — USED NATIONALLY

Corporation of California
Reserves over $1,000,000.00
OFFICERS AND DIRECTORS
EDWARD J. SCHODER, Pres.
E. E. POWELL, Jr., Vice-Pres.
C. DUCOMMUN, Sec.-Treas.
JOHN MILLER
DREWE GEN. M. H. SHERRILL
Financing—Secured Loans
MUTUAL BLDG., LOS ANGELES
TRinity 0455.

Direct Private Wires
AN & BRYAN
636 S. SPRING ST.
Guaranty Bldg., Hollywood
Office, 42 Broadway, New York
San Francisco Long Beach
Santa Barbara San Diego
Stock Exchange and other leading exchanges

EELEY MORTGAGE CO.
LOANS ON RESIDENTIAL PROPERTIES
IN EASY MONTHLY INSTALLMENTS
PACIFIC ELECTRIC BLDG. MAIN 4900

st Mortgages 8%
Los Angeles—Beverly Hills
Pasadena—Eagle Rock
AM MORTGAGE CO.

MISFITS
legitimate business man will not buy with money. Also no prospects. "A-A" Labor Saving Devices highly specialized engineers for year and a half. Write
NS-ADAMSON MFG. CO.
Los Angeles, Cal.

Lynch & Company
CHICAGO, DETROIT, CLEVELAND
PHONE
ARTIN & COMPANY
INVESTMENT SECURITIES
Stocks Phone

MARKET AVERAGES

[EXCLUSIVE DISPATCH]

NEW YORK, July 13.—Today's stock range, as compiled by the New York Times:

	High	Low	Close	Net Change
25 railroads	99.06	79.43	79.82	+ .80
25 industrials	147.52	140.73	146.52	+ .10
50 stocks	113.79	110.08	113.32	+ .10

Yearly range fifty stocks:

	High.	Low.
*1925	114.79 July	101.16 Mar.
1924	107.23 Dec.	92.26 Apr.
1923	97.52 Mar.	77.15 Oct.
1922	93.96 Oct.	80.31 Jan.
1921	79.13 May	65.95 June
1920	94.97 Apr.	62.70 Dec.
1919	99.18 Nov.	79.73 Jan.
1918	90.16 Nov.	64.12 Jan.
1917	99.46 Jan.	87.47 Dec.
1916	101.21 Nov.	89.81 Apr.
1915	94.15 Oct.	55.90 Feb.
1914	73.88 Jan.	64.47 Dec.
1913	79.25 Jan.	62.80 June

*To date.

Continent production, excluding Smackover (Ark.) heavy oil, was 924,500 barrels, against 932,550 barrels, a decrease of 8350 barrels.

PRICES UP ON COTTON EXCHANGE

Continuation of Drought in Texas Chief Factor of Buying Rally

[EXCLUSIVE DISPATCH]

NEW YORK, July 13.—The cotton market opened steady, slightly under Saturday's close and then rallied 10 to 13 points on the absence of rain in Texas, bullish crop condition reports from Texas and persistent short covering. Wall street was a good buyer.

The market then rallied ¼ cent a pound higher, owing to the official forecast of fair, except for probable showers along the Gulf Coast. The map this morning showed a series of high barometers west of Texas and Minnesota. Readers think there is a possibility of a break in the drought, but predictions are made in a guarded way.

The last government report is being discussed as the condition will be made as of the 15th inst. The market maintained its early advance of about ¼ cent a pound and made maximum gains of 31 to 40 points during the morning.

Reports from Worth street are improving with more commission houses reporting the heaviest business this year.

Fall River reports the big Arkwright firm of Gindhums wearing departments expanding operations and prices have been advanced ¼ cent a yard.

Lancashire also reports considerable improvement in demand for goods from India and China.

Closing Prices

[Furnished by A. A. Housman & Co., 818 West Sixth street.]

NEW YORK

	Open.	High.	Low.	Close.
January	23.18	23.60	23.18	23.38@23.40
March	23.47	23.89	23.47	23.88
May	23.75	24.25	23.75	24.21
July	23.90	24.40	23.90	24.37
October	23.80	24.17	23.75	24.14
December	23.74	24.27	23.74	24.23@24.27

NEW ORLEANS

	Open.	High.	Low.	Close.
January	23.21	23.72	23.21	23.72
March	23.47	23.94	23.47	23.94
May	23.63	23.63	23.00	23.60
July	23.65	23.55	23.55	23.52
October	23.45	23.87	23.45	23.84
December	23.19	23.70	23.19	23.69@23.70

Spot Prices

[VIA A. P. NIGHT WIRE]

NEW YORK, July 13.—Cotton, spot, steady; middlings, 24.65.

Cottonseed Oil

[EXCLUSIVE DISPATCH]

NEW YORK, July 13.—

	Close	Previous close
July	11.15@11.25	11.19@11.26
August	11.24@11.26	11.24@11.26
September	11.46@11.49	11.49@11.50
October	11.30@11.35	11.29@11.31
November	10.70@10.80	10.68@10.69
December	10.69@10.73	10.63@10.65
January	10.72@10.77	10.69@10.70
February	10.72@10.80	10.69@10.70
Spot	11.15@11.35	11.15@11.30

BANK NOTES, COINS

(Current buying rates, corrected daily by the Foreign Department of the Bank of Italy. Rates quoted per 100 units.)

Country—	Notes.	Gold.	Silver.
Australia	400.00	400.00	300.00
Belgium	4.30	18.00	7.00
Canada	99.50	99.50	99.00
Denmark	19.65	20.50	18.00
England	481.00	483.00	480.00
Holland	39.10	40.20	38.00
Germany		23.70	9.00
Greece (new)	1.35	18.00	7.00
France	4.40	18.00	7.00
Italy	3.60	18.00	7.00
Japan	46.00	46.50	22.00
Norway	17.00	22.50	18.00
Spain	14.00	18.00	10.00
Sweden	26.10	26.80	18.00
Switzerland	18.90	18.00	7.00

LIBERTY BONDS

(Quotations in dollars and thirty-seconds, furnished by Bond Department, Bank of Italy.)

LOS ANGELES

	Bid.	Asked.
First 3½s	100-17	100-23
First 4¼s	102-15	102-21
First 4¼s	100-31	101-1
Third 4¼s	101-15	101-18
Fourth 4¼s	102-22	102-28
Treasury 4¼s	107-11	107-17
Treasury 4s	103-20	103-26

SAN FRANCISCO

	Bid.	Asked.
First 3½s	100-18	100-22
First 4¼s	100-10	100-20
Second 4¼s	101	101-4
Third 4¼s	101-13	101-17
Fourth 4¼s	102-25	102-27
Treasury 4¼s	107-12	107-16
Treasury 4s	103-21	103-25

POULTRY PRICES

[Wholesale prices as corrected daily by Produce Exchange of Los Angeles.]

Hens	.15
Hens, 5 lbs. and under 5½ lbs.	.16
Hens, 5½ lbs. and up	.18
Hens, colored, 4 lbs. and up	.18
Leghorn fryers, 2½ to 3 lbs.	.24
Broilers, 1 lb. and under 1½ lbs.	.23
Broilers, 1½ to 2½ lbs.	.28
Colored fryers, 2½ to 3 lbs.	.29
Roasters, soft boned, 3 lbs. up	.29
Geese	.22
Young tom turkeys, 15 lbs. up	.30
Young hen turkeys, 12 lbs. and up, dressed	.34
Young turkeys, 8 lbs. and up, dressed	.34
Old tom turkeys, 7 lbs. and up, dressed	.34
Capons, over 6 lbs. each	.38
Capons, 5 lbs. up, each	.35
Belgian hares, 2 to 3½ lbs.	.14
Belgian hares, over 3½ lbs.	.12
Belgian hares, old	.08

RUBBER MARKET

[EXCLUSIVE DISPATCH]

NEW YORK, July 13.—Contrary to custom, rubber prices opened the week with a surprise of strength and following the lead of London, which came over up 24 at 52d, local prices again advanced to new high marks for the past eight years. Spot crude was up 7c at $1.12, while other leading grades put on from 3c to 7c. While some buying on the part of dealers was in progress here, the main strength came from London, where active buying was reported. In fact, cables from that center varied, and some dealers were reporting the close showed at 53d. There appears a decided squeeze in the July position and even the fact that the exportable allowance will be increased to 75 per cent on August 1 is not sufficient to prevent future contango from following the spot movement.

New York close: Ribbed smoked sheets, spot, 1.12; July, 1.10; August, 1.05; September, 1.02; October-December, 99½c; brown crepe, thin, clean, 1.06; first latex crepe, 1.11; amber No. 3, 1.05; fine upriver para, 95c.

FLAXSEED MARKET

[EXCLUSIVE DISPATCH]

DULUTH (Minn.) July 13.—Both crusher interests and pit speculators were active bidders for supplies in the Minneapolis market here today. Holders were firm in their views, and with offerings limited, prices soared to new high levels for the movement, with October topping the list by an advance of 65c. Close: July, 2.34½; September, 2.39½; October, 2.35½; December, 2.30; track, 2.34½@2.41½; arrive, 2.38½.

Minneapolis finished demand good; No. 1 sold, spot, 2.38@2.40; to arrive, 2.34@2.40; receipts, 17 cars.

NAVAL STORES

[BY A. P. NIGHT WIRE]

SAVANNAH (Ga.) July 13.—Turpentine firm, 80½c@90½; sales, 320; receipts, 511; shipments, 418; stocks, 13,951.

Rosin firm; sales, 2813; receipts, 3154; shipments, 554; stock, 112,644.

Quote: B, D, E, F, G, H, I, 8.60@8.85; K, 8.80@9.00; M, 9.30@9.45; N, 10.20@10.45; WG, 11.75@11.85; WW, 12.00; X, 13.10.

The Clearinghouse

News of Spring Street

Important changes in the directorate and the executive force of the National Mortgage Company of California were announced yesterday. George S. Walker, former Building and Loan Commissioner of California, who has served as president of the company since its organization, was elected to the newly created office of chairman of the board of directors, and J. W. Mason, president of the Western Pipe and Steel Company, was elected chairman of the executive committee. Mr. Mason is a director of the Pacific Mutual National Bank of San Francisco and identified with other California enterprises.

News dispatches also announce that Levering Moore of Chicago was elected a director and president and general manager. He will take his office with the company here September 1.

Statement Issued

Statement of the Bancitaly Corporation for the year ended the 10th inst. is the most impressive ever issued by the corporation, according to A. P. Giannini, president. The capital stock of the corporation has grown from $1,000,000 in June, 1919, to $20,000,000 today. After meeting a dividend requirement of $1,120,000 there was left more than $1,023,000 to be added to the surplus and undivided profits.

During the year there have been additional increase in the capital and surplus through the issuance of 20,000 shares of stock at $160 and 40,000 shares at $185, bringing the total working capital to over $27,000,000. This is a gain in capital of $6,000,000 and $4,600,000 in surplus during the year.

Many Years' Service

In recognition of his thirty-seven years of continuous service with the First National Bank of Los Angeles, E. S. Pauly was presented yesterday by the officers of the bank with a large basket of flowers and a book, "The Story of My Life," by Sir Harry H. Johnston.

Armour Leather Profits

Estimated earnings for the first six months of this year show that the Armour Leather Company, after five years of depression, is again on a profit basis, with a more favorable outlook for 1925 than has appeared in any year since the war, according to a statement made recently by Henry W. Boyd, president of the firm.

Jessen Advanced

Appointment of A. J. Jessen as mortgage loan officer, Fidelity of Fresno branch of the Pacific-Southwest Trust and Savings Bank, was announced yesterday by the board of directors. Mr. Jessen was formerly manager of the savings department of the Fidelity branch.

Greene Honored

Louis O'Neal, president of the State of California Exchange Clubs, has announced the appointment of George A. Greene, assistant cashier of the First National Bank of Los Angeles, as governor of district No. 1. This district known as the Los Angeles district, takes in all of the territory from Ventura south to the Mexican line and east of the Sierra Nevada Mountains in Inyo and Mono counties. The division of the State into four districts was authorized at the annual convention of the State Exchange Clubs held in Santa Barbara recently.

Central Power Earnings Up

Central Power and Light Company of St. Louis, Mo., continues to show large increases in gross and net earnings, the gross for the month of May being reported at $454,627, compared with $407,457 for the same month last year, a gain of 15.94 per cent. Net revenue after deducting operating expenses amounted to $191,252, a gain of 57.99 per cent over the same period of last year.

Celite Company Pays

The Celite Company announces the payment of its regular quarterly dividend of 1¾ per cent on the 7½ per cent Class "A" preferred stock and 7½ per cent Class "B" preferred stock, the regular quarterly dividend of 25 cents per share on the 40,000 shares of no par value common stock, together with an extra dividend of 25 cents per share on the common stock, payable August 1 to stockholders of record July 25.

New Member Elected

Edwin A. Barnes yesterday was elected a member of the Los Angeles Stock Exchange. He is associated with the investment banking firm of Bond & Godwin & Tucker, Inc., with offices in the Title Insurance Building.

Marine Directors Meet

Directors of the Marine Corporation will hold their regular meeting today in Long Beach, according to official announcement made yesterday.

Directors of the company are: E. D. Marr, chairman; D. M. Smith, J. R. McKinnie, Ed McAdams, R. L. Mack, Earle Derby, W. T. McFie, C. W. Durbrow and Charles Richardson, Jr.

Executive sanction will be given to the regular monthly dividend of 2 cents per share, payable the 31st inst., to stockholders of record the 15th inst.

SUGAR RANGE

[Furnished by A. A. Housman & Co., 818 West Sixth street.]

	Open.	High.	Low.	Close.
July	2.37	2.37	2.37	2.38
September	2.53	2.54	2.52	2.52
December	2.64	2.66	2.64	2.66
January	2.67	2.67	2.66	2.67@2.68
March	2.74	2.74	2.72	2.74
May	2.81	2.83	2.80	2.83

Sugar Prices

[BY A. P. NIGHT WIRE]

NEW YORK, July 13.—Raw sugar, 4.24; refined, 5.35.

Sympathetic Hope

"The doctor told my husband that his excessive smoking is killing him by inches."

"How terrible! I do hope your husband is a tall man."—[Boston Transcript.

MARKET FLASHES

[BY A. P. NIGHT WIRE]

NEW YORK, July 13.—Stocks irregular; Wheeling and Lake Erie preferred at new top.

Bonds steady; trading interest slow.

Foreign exchanges mixed; Scandinavian currencies resume advance.

Cotton advanced; bullish crop advices.

Sugar easy; fewer offerings spot.

Coffee weak; lower Brazilian markets.

CHICAGO, July 13.—Wheat strong; anticipation rust damage.

Corn higher; bullish visible supply.

Cattle steady to weak.

Hogs steady.

LEATHER BUSINESS IMPROVES

Industry Recovers From Reverses Experienced Since World War

Having experienced since the war perhaps greater reverses relatively speaking, than any other industry, the leather business is now in a very advantageous position to benefit from present favorable conditions, according to Henry W. Boyd, president of the Armour Leather Company.

It would be futile for the industry, Mr. Boyd declared, to expect in the future any large profits, but there is sound reason for the opinion that the industry is headed for a period of good business at normal profits. Leading manufacturers are buying what is needed for current demands.

"As regards the business as a whole," Mr. Boyd said, "marked changes for the better have taken place in factors, which, since the war have affected the hide and leather trade. War-time hide and leather stocks, which at the end of 1920 amounted to the equivalent of a whole year's supply, have been so reduced that stocks on hand today are about 1,000,000 sides less than what may reasonably be considered a normal amount. This does not mean a shortage in any sense, but it does mean that the excessive accumulation of war stocks and foreign importations immediately after the war have been disposed of to such an extent that present operations are being conducted on a normal supply and demand basis.

"Foreign supplies are no longer the serious menace to the domestic market which they have been in the last four or five years and present prices are strong."

RECENT FARM HAND WINS FAME IN ART

Again the melting pot has poured forth metal of worth. And again New York has proved itself the promised land in which a farm lad may rise above the level of common folk. Joseph Kiselewsky, four years ago a farmer's helper in Bowerville, Minn., yesterday was awarded a $1200 scholarship of the Beaux Arts Institute of Design and will spend a year studiny sculpture in Paris. Perhaps in a few years he may be hailed a second Epstein, startling the world with his bizarre designs, a prophet of a new art.

It is not so much that a youth four years off the farm, who worked hard in the daytime and studied harder at night, always dreaming, perhaps, of the future to come, should be the winner of the coveted award. Seldom have all the arts, painting, architecture, sculpture, poetry, experienced such a renaissance as has been transpiring recently in America. A new world has dawned for the artist, a world full of opportunities, of chance for self-expression, of chance to break away from the old tradition and prove that in this latter day art may take on a new importance.

There has been a new sculpture, a new architecture, and a new painting. The academicians have been seeing strange things take place and hailed by the layman. Literature has acquired new shade and a new force. There has been a stir in all the arts. Puritanism ended with Henry James.

And now out of an unknown Minnesota town has come a youth who defeated fourteen competitors that he might go to Paris to learn to model statues. He may never become a second Saint-Gaudens, but the chances are that future generations will see his statues throughout the public parks of the land. Art, like everything else, is always in the state of evolution, going ahead, getting better day by day, coming nearer to the horizon of perfection. It is a good omen that a son of an immigrant farmer should be so honored for out of the soil come many good things. Art like everything else had humble origins. But it has often taken the civilization of the great cities to polish it off.—[Boston Transcript.

RECREATIONS OF SOME FAMOUS MEN

Washington, Lincoln and Roosevelt were not the only eminent Americans who found it good fun and good sense to use their muscles as well as their minds.

Benjamin Franklin was a long-distance swimmer; he became a fresh-air fiend; he watched his diet carefully; and, in spite of doing more work than any other man of his time, he lived to be 84.

Edgar Allan Poe once, on a wager, swam six miles against a swift tide. In his day he was an athlete as outstanding as those later Poes of Princeton. A classmate wrote of him: "He was a runner, a wonderful leaper, and a boxer; he would allow the strongest boy in the school to strike him in the chest."

Andrew Jackson was a terror in a rough-and-tumble fight. As a young lawyer he was trying a case against one of a gang of outlaws, when a fight started in the courtroom. Jackson dived for the man on trial, a general riot followed and when the trouble cleared away Jackson was found with his man pinned to the floor. Old Hickory would have made a great end on any football team.

Walt Whitman was a tireless walker, and almost every day he went for a swim. Remembering his visits to what is now Coney Island, he wrote: "It was at that time a long, bare, unfrequented shore that I had all to myself, and where I loved, after bathing, to race up and down."

Daniel Webster delighted to be **in the open. Here's** a typical letter: "I send you eight or ten trout. I made a long day of it and took twenty-six trout by thorough fishing of the difficult places." Webster was a man of remarkable vitality, and after meeting him Carlyle commented with his usual dryness that he had often heard of American physical degeneracy, but had never before seen such a magnificent specimen of it.

James Russell Lowell, in a letter says: "I strike out 300 strokes with a pair of twenty-four-pound dumbbells every morning and evening."

There has been nothing thin-blooded or languid about most of our notable men. The American tradition is that able brains work best when sustained by an able body.—[Clarence Stone in Collier's.

Wall Street Paragraphs

[EXCLUSIVE DISPATCH]

[Copyright, 1925, New York Evening Post, Inc.]

NEW YORK, July 13.—The stock market today had no definite trend, and to the further shifting about of money rates was attributed much of the uncertainty over the future of prices. Profit-taking had a prominent part in the day's proceedings and some new short lines were put out in stocks in which it was believed a reaction might be forced. At the same time there were evidences of shorts in the industrial list being run to cover, especially in American Can and Baldwin. Substantial stocks of Can were taken by houses long identified with the market movements of that issue and talk again was heard that efforts were likely to be made to discount events unofficially slated for the end of the year. Motor stocks were highly irregular as pressure was exerted on late strong members, while newcomers to the list were further strengthened. Rails became more attractive, particularly as their apparent late sluggishness was about to yield to constructive effort. Crop news was made more of a factor and the outlook for a heavy corn yield did yeoman service among the granger lines.

FINANCIAL STRAW

Wall Street was inclined to more closely watch the indications which seemed to be read between the lines of discussions of the Federal reserve system. That higher rediscount rates were not at all unlikely in the near future, was the interpretation placed by more than one commentator on the outward trend of gold and the greater use of bank credits. The call-money market again stiffened and this was considered a sign which appeared to be pointing in the same direction. Just what effect would be had on the stock market was, of course, problematical, but commission-house observers were urging caution, especially in the making of new commitments.

HITTING THE PACE

There had been quiet talk that Dodge Brothers' securities were coming into their own in the stock market and the manner in which the "A" and preferred shares bounded forward supplied the proof that it had been well-founded discussion. For tomorrow there had been slated a statement of earnings for the company under its present regime and the showing then to be made was forecast as having a surprise in store.

MOTORS IN REACTION

Vulnerable spots were sought and discovered as the market obstructionists again piled their efforts of forcing a reaction. The motor group furnished several instances of weakness, notably in Willys-Overland preferred, and on the heels of success in this direction Chandler Motors, Maxwell and Chrysler readily yielded to pressure. The motor industry stock itself was pictured as being in an extremely profitable condition with large volume booked, assuring big earnings but the theory of those working for lower prices appeared to be that the stock had largely discounted this improvement and now was due for a setback.

SANCTIONING POLICY

The more the street studied the Mack Trucks plan for expansion the more highly regarded was the company and its management. In the program of service-station extensions and the policy of retaining its own sales forces, the company was considered to have strengthened its trade position with every indication that the broad field now opening up would make necessary further expansion along this line as well as in the manufacturing of Mack products.

LOOKING FOR NEW PEAK

Predictions were made that the current year's demands for gasoline would establish a new high record for all time at close to 9,000,000,000 gallons. Notwithstanding such a large usage there was no likelihood, it was asserted by informed persons of a shortage in this product, although the net result doubtless would be to bring about inroads into the stocks of crude oil.

DISCOUNTING THE DROPS

Rock Island again was singled out to lead the rails, but this time it was the merits of the road itself which were stressed rather than merger possibilities. It had been figured that Rock Island's earnings for the twelve months to May 31 had been at a rate of $4.52 a share, against $4.39 in the corresponding period of a year ago.

ON ITS TOES

That the New Haven management finally had taken the bit in its teeth and gone out to meet rapidly growing motor competition in its trial, was deemed in financial circles as a broad forward step. From its rail operations the system had been making steady improvement as evidenced in earnings for the past twelve months equal to $3.02 a share in comparison with $1.94 a year ago in a like period. Both freight and passenger traffic had been suffering from highway competition, and while not likely to be eliminated by its own fleet of similar equipment, the street believed it would be greatly lessened.

WATCHING EARNINGS GROW

To study railroad affairs, there had been no surprise at the steady absorption of shares of the two Walters roads, Louisville and Nashville and Atlantic Coast Line. A glance at their earnings had indicated their forward push in swelling revenues, and flowing treasuries were pictured as likely to disgorge at some future time greater returns to stockholders. For instance the Louisville carrier earned the equivalent of $13.95 a share in the twelve months to May 31, whereas the previous year had recorded $12.08 in a similar period.

BANKRUPTCY PETITIONS

Bankruptcy petitions filed yesterday in the Federal District Court follow:

Wadhams Sinch, El Centro, rancher; debts, $38,381.29; assets, none.

Irving Peterson, Los Angeles, oil operator; debts, $38,413.71; assets, $50.

George A. Lorton, farmer; debts, $37,636.11; assets, $710.

Don H. Lorton, farmer; debts, $37,636.11; assets, $710.

William L. Turner, carpenter; debts, $1444.37; assets, $365.

Clyde Slamal, Colton, grocer; debts, $9940.74; assets, $592.50.

Myrtle Elizabeth Martin, clerk; debts, $618; assets, $100.

Involuntary petition filed against Thomas Carlon, doing business as Carlon & Nelson.

DRIED FRUITS

[BY A. P. NIGHT WIRE]

NEW YORK, July 13. — Evaporated apples quiet, 13½@13.

Prunes steady; California, 4½@12½; Oregons, 7½@14½.

Apricots nervous; extra choice, 24; fancy, 24½@25; extra fancy, 25@27.

Peaches quiet, standard, 9½; choice, 11½; extra choice, 12½@13.

Raisins quiet and steady; loose Muscatels, 5½@7½; choice to fancy seeded, 7@8; seedless, 6½@13.

FISHER'S WEEKLY INDEX

Prof. Irving Fisher's wholesale price index of 200 representative commodities and the relative purchasing power of money compared with monthly averages since January, the low in January, 1922, the peak of prices in May, 1920, and the basic 100 in 1913, follows:

	Index Number	Purchasing Power
1913	100	100
1920—May (peak of prices)	247	40.5
1922—January (low)	138	72.5
1923—Average	158	63.4
1924—Average	149.3	67.0
1925—January average	161.9	61.8
1925—February average	162.6	61.5
1925—March average	161.3	62.0
Quarterly average	161.9	61.8
1925—April average	156.4	63.9
1925—May average	156.9	63.8
1925—June average	158.1	63.3
Quarterly average	157.2	63.6
July, week ended July 3	158.9	62.9
Week ended July 11	159.3	62.8

(Copyright, 1925, by Irving Fisher)

LIVE-STOCK MARKET

[Furnished by Federal-State Live-stock Market News]

[Following report is based exclusively as to receipts, holdovers, disposition, market conditions, quotations and, unless otherwise noted, as to sales of stock received at the Los Angeles Union Stockyards.]

ESTIMATED RECEIPTS

Market	Cattle	Calves	Hogs	Sheep
Los Angeles	1,800	400	300	----
Chicago	18,000	4,500	46,000	18,000
Kansas City	25,000	7,000	9,500	11,000
Omaha	9,000	800	9,500	8,500
St. Paul	8,500	2,500	20,000	500
Denver	1,600	300	300	3,300
Fort Worth	4,500	2,000	700	1,000
Total 7 markets	79,959	18,100	83,900	42,300
Week ago	61,300	13,550	57,250	55,700

[Carlot receipts direct to packers, compiled from midnight to midnight.]

	Cattle	Calves	Hogs	Sheep
Yards	819	84	389	7
Direct (carlots)	16	---	1	5

LOS ANGELES MARKET

CATTLE—The bulk of yesterday's liberal run was medium in quality and condition, there being only a comparatively small sprinkling of the better grades. Early sales on better kinds of both cows and steers were around the steady mark. However, when these were cleaned up demand narrowed and values closed generally 15@25 cents lower, with half fat kinds showing the most loss. Two loads of 1292-pound grass steers topped for the day at 8.25, while a seven-car string of 1189-pound grassers turned for 7.75. Other loads of grassers, not quite as well finished, cashed from 7.00@7.50; common kinds went over largely from 6.50@6.50, with very thin kinds downward to 4.50.

She stock prices acted in sympathy with steers, and a short load of 845-pound heifers topped at 6.75, while half a load of 849-pound weights realized 6.50. Fat cows topped at 6.40, a load of 1091-pound grassers making that price. The price spread of 4.50@6.00 took in the bulk of fat she stock, mostly 5.00@6.00 for load lots. Northern cattle put in their appearance today, when a load of 1146-pound Idaho cows scored 6.00. Cutters and cutters held about steady, the bulk turning from 2.00@2.50. Bulls were scarce and held firm, most bolognas clearing from 4.00@4.75, with beef bulls from 5.00@5.25. About half of the cattle supply were unsold at a late hour.

CALVES—Fairly active demand developed for yesterday's moderate offerings and a fair clearance was made at generally steady prices. The price spread of 10.00@11.00 took in the bulk of 150 to 250-pound vealers, the latter price being paid for load of 175-pound weights. However, odd lots and small lots of choice vealers sold from 11.50@12.00. Medium kinds were fairly numerous downward to 9.00, while common and heavies turned largely from 5.00@8.00.

HOGS—Supply was hardly enough for trade requirements and prices advanced sharply, closing generally 25@50 cents higher than Friday. Yesterday's top was 15.85 paid for load of 190-pound Colorados. This price was the highest in the history of the yards, the previous high time being the latter part of March, when top butchers sold for 15.65. The bulk of 185 to 190-pound butchers cleared from 15.50@15.65, with a load of 180-pound weights at 15.75. A few mixed offerings sold downward to 15.15. Packing sows advanced sharply, smooth kinds clearing largely around 12.00, with rough kinds downward to 11.50. Most stags sold from 9.00@10.00.

SHEEP—Nothing was offered in this division. Good and choice lambs were quotable from 13.00@14.00, with common to choice ewes from 4.00@8.50.

YESTERDAY'S QUOTATION

Slaughter cattle and calves: Steers (1100 pounds down,) good, 8.00@8.50; medium, 6.75@8.00; common, 4.50@6.75. Heifers (850 pounds up,) good, 6.25@6.75; (all weights) common to medium, 4.00@6.25. Cows, good, 6.00@6.25; common and medium, 3.65@6.00; canners and cutters, 1.75@3.65. Bulls, good (beef yearlings excluded,) 4.75@5.25; canner-bologna, canner to medium, 3.25@4.75. Calves (190 pounds down,) medium to choice, 9.50@11.50; (190 pounds down) cull and common, @11.50; (190 pounds down) medium to choice, 8.00@9.00; (190 to 250 pounds) medium to choice, 8.00@11.50; (250 pounds up) medium to choice, 8.50@11.00; (190 pounds up) culls and common, 4.00@8.50.

Hogs: Medium weight (200 to 250 pounds,) medium to choice, 14.75@15.65; light weight (150 to 200 pounds,) common to choice, 15.00@15.85; light lights (130 to 160 pounds,) common to choice, 14.75@15.60; packing hogs, smooth, 13.50@13.00; packing hogs, rough, 11.50@13.50. Slaughter pigs (130 pounds down,) medium, good and choice, 12.50@14.75. (Soft or oily hogs and roasting pigs excluded in above quotations.)

Slaughter sheep and lambs: Lambs (84 pounds down,) medium to choice, 13.00@14.00; lambs (84 pounds down,) medium to choice, 12.00@14.00; all weights, cull and common, 9.50@12.00. Yearling wethers, common to choice, 4.50@6.50; canners and culls, 2.00@4.50.

Outside Markets

SAN FRANCISCO, July 13.—Hogs, heavy weight, none; medium weight, 13.00@14.00; light weight, 14.75@15.35; light lights, 14.25@14.75; packing, smooth and rough, 9.00@11.00; slaughter pigs, none.

Cattle, steers good, 7.25@7.75; medium, 6.50@7.25; common, 5.50@6.50; cows, good choice, 5.25@5.75; common and medium, 4.00@5.25; bulls, 2.50@4.50; calves, medium to choice, 7.00@10.00; vealers, 6.00@10.50.

Sheep, lambs, 84 pounds down, 11.50@13.50; all weights, 9.00@11.50; yearling wethers, 7.00@8.50; wethers 2 years up, none; ewes, 1.50@6.00.

CHICAGO, July 13.—Hogs, receipts 46,000; steady to 10 cents lower than Saturday's average; big packers inactive; bulk desirable 180 to 300-pound averages, 13.90@14.10; top, 14.25; 140 to 160-pound weight, largely 13.65@13.90; bulk desirable packing and butcher sows, 12.65@12.00; strong weight slaughter pigs, mostly 13.00@13.50; heavy weight hogs, 13.30@14.10; medium, 13.55@14.15; light, 13.40@14.25; light light, 13.30@14.00; packing hogs, smooth and rough, 11.75@12.75; slaughter pigs, 12.75@13.60.

Cattle, receipts 18,000; choice matured steers and good to choice fed yearlings strong; spots, shade higher; uneven; slow, largely steady to weak; twelve loads weighty Nebraska fed steers 13.90; several loads heavies, 12.75@13.85; mixed steers and heifer yearlings, 13.60; yearling heifers, 12.50; she stock steady to weak; bulls steady; vealers, 50 cents lower; mostly 11.00@11.50.

Sheep, receipts 18,000; fat lambs fairly active; desirable kinds steady; few early sales fat natives, 15.00@15.25; culls, 11.00@11.50, steady; no choice range lambs sold; few good Washington, 15.00; feeding lambs strong to 25 cents higher at 14.50; sheep mostly 25 cents higher; desirable native ewes upward to 8.25; choice handy weight westerns, 8.50; 1060 fed Texas wethers, 10.00.

KANSAS CITY, July 13.—Cattle, receipts 35,000; calves 7000; better grades grain fed steers and yearlings comparatively scarce, fully steady; short load long yearlings, 13.00; top heavies, 12.65; numerous grades grain feds, 11.00@12.00; few early sales wintered Kansas, 9.65@10.75; looks steady to 15 cents lower; killing quality rather plain; practically nothing done on grassers or cake feds; bidding lower; choice butcher cows steady; others weak to 25 cents lower; plainer kinds showing full decline; bulk grass cows, 2.50@5.25; grass heifers, 4.25@7.50; canners mostly 2.50@2.65; calves weak to 50 cents lower; practical top, 9.50; outsiders bidding upward to 10.00; bulls, 15@25 cents lower; bolognas, 4.00@4.50; stockers and feeders steady to 15 cents lower; plainer kinds off most; mostly 5.35@8.00.

Hogs, receipts 6500; few early sales 5@10 cents lower than Saturday's best time; trading active; mostly steady; shipper top, 13.75; packer top, 13.70; bulk of sales, 13.60@13.70; bulk, 180 to 300-pound averages, 13.50@13.70; 140 to 160-pound weights, 13.35@13.50; packing sows, 11.00@12.50; stock pigs steady, 12.75@13.35.

Sheep, receipts 11,000; lambs 10@25 cents lower; natives off most; top Colorados, 15.15; other Colorados and Idahos, 14.75@15.10; top natives, 14.35; others, 14.00@14.25; sheep fully steady; Louisiana wethers, 7.10@7.35; Colorado ewes, 7.50.

PORTLAND (Or.) July 13.—Cattle, receipts active; calves 1.00 higher; receipts 2785; steers, medium, 7.25@8.25; common, 6.

WHAT'S DOING TODAY

City Club meeting, clubhouse, 833 South Spring, 6 p.m. Dr. Hiram W. Edwards will talk on "Camping in the High Sierra."
Admiral Rodney D. Rowe Women's Relief Corps, No. 139, meeting, Patriotic Hall, 1816 South Figueroa, 1 p.m.
Girls' Career Club meeting, Auditorium Building, 6 p.m. Dr. McCauley Lindsay, speaker.
Los Angeles Masonic Club meeting, Alexandria, 8 p.m.
Southern California Retail Grocers' Association meeting, Horse Exchange Hall, 126-140 South Hill, morning.
Santa Monica Mid-continental parade, Santa Monica, morning.
Santa Monica Mid-continental demonstration, Municipal Auditorium, Ocean Park, 2 p.m.
Artificial Club dinner, Westward Ho clubhouse, Venice and Rosella Boulevards, 6:30 p.m.
Annual national holiday program, Exposition Park, afternoon and evening.
Southwest Museum exhibit, Southwest Museum, Marmion Way and Avenue 46, afternoon.
Los Angeles Museum exhibit, Exposition Park, 10 a.m. to 4 p.m.
Fine arts, California exhibit, south Main entrance, State Exposition Building, Exposition Park, 10 a.m. to 5 p.m.
Rotary outing, Lincoln, Lincoln Heights, Chamber of Commerce, 10 a.m. to 4:15 p.m.
Summer concert, Hollywood Bowl, Richard and Cahuenga, 8 p.m.
Boxing, Venice Stadium, 8 p.m.: Salvadore vs. Morris.

STATE SOCIETIES:
Kansas State Society reunion, Moose Hall, 427 South Hill, evening.

MOTION PICTURES:
Alhambra, 731 South Hill—"The Supreme Moment."
Criterion, Grand at Seventh—"One Way Street."
Egyptian, Broadway near Sixth—"Bohemian."
Forum, Vine and Norton—"The Early Bird."
Garrick, 7 Hollywood, 8710 Hollywood — "The Gold Hunt."
Grauman's Metropolitan, Sixth and Hill—"Tales of Hoffman."
Grauman's Rialto, Sixth and Broadway—"Wildness Bound."
Grauman's Million Dollar, Third and Broadway —"The Lost World."
Loew's State, Seventh and Broadway—"The Desert Flower."

STAGE:
Boyd Theater, Vine and Figueroa—"Write Critic."
Egyptian, 127 South Broadway—"Lady, Be Good."
Majestic Theater, 741 South Broadway — "The Lost Warning."
Playhouse, 840 South Figueroa—"Innocentine."
Orpheum Circuit, 730 South Grand—"White Cargo."

VARIETIES:
Burbank, Sixth and Main — "Burbank Baby Parade."
Hippodrome, Eighth and Hill—Edward Sandford and Group.
Orpheum, Main and Fourth—"A Fool and His Money."
Orpheum, 848 South Broadway—Harry Carroll, Paterson, Dynatt and Hill—Vaudeville.

GIRL FLOGGED BY ARAB SHEIK IS BACK

GALLANTRY OF FICTION HEROES MISSING AS DESERT BAND ASSAILS TOURISTS

Her back still bearing the marks left by an Arab horsewhip wielded by the leader of a band of brigands, Miss Cissila Wattenberk of 1735 Marion avenue, the Bronx, returned home yesterday on the George Washington of the United States Lines, with a new and radical conception of the desert sheik. Miss Wattenberg is the daughter of Philip Wattenberg, a well-to-do real estate owner, and president of the Galician Federation, whose gift of $100,000 to the Epstein University did much to create this branch of the new University of Jerusalem.

Mr. and Mrs. Wattenberg returned on the George Washington with their daughter, after several months in Palestine, but they were not with her when she was attacked by a band of mounted nomads.

ON WAY TO ANCIENT SERVICE

Miss Wattenberg, an attractive young woman in her early twenties, was stoned and whipped on April 7 while on her way to see an instance of the ancient Jewish custom of animal sacrifice, still practiced in some parts of Palestine away from the ordinary lanes of commerce. She was one of a party of twelve, in which there were four women, that attempted to follow the rough trail leading from Jerusalem to Nablus, where the old rites were to be observed as part of the Passover celebration.

When it became impossible to proceed by automobiles, the tourists climbed on donkeys to make their way into the unmolested colony. A Russian interpreter, formerly in the Czar's court, was guide.

SHEIKS ARE SLOVENLY

As the slow mounts made their way over the difficult trail, a band of horsemen swept down on them. According to Miss Wattenberg they possessed none of the characteristics of the Arabs that have figured recently in fiction, song and pictures, but were slovenly and vicious. Even their horses had none of the admirable traits expected of Arab animals. The only thing in keeping with fiction, she said, was the dashing manner in which the band circled the tourists twice before getting into communication with the guide.

"I was so frightened that I didn't count the men," Miss Wattenberg said, "but I know there were a great many."

The guide tried to pacify the leader and endeavored to assure Miss Wattenberg of safety by insisting that she was his sister. But his words were wasted, for the leader of the brigands suddenly swung his horsewhip across the shoulders of the interpreter. That was a signal for the other robbers, who began pelting the party with stones, although no attempt at resistance had been made.

The leader then swung his horse to where Miss Wattenberg stood and let the lash fall several times on her shoulders. The welts were so severe that she still carries them. Some of the tourists lost watches and jewelry, but before all the loot had been collected another party of Americans, also bound for Nablus, came into sight. The Arabs, throwing more stones as they left, retreated.

The matter was reported to the American Consul, who obtained a police patrol for the section.—[New York Herald-Tribune.

Its Gait Deceived Them

Out on the edge of the desert, a rancher owned a popular-priced car which he had painted white. He entered a near-by village one day, slightly madder than a wet hen.

"Look at my car!" he fumed. "Shot plumb full of holes!"

"Meet some bandits?" chorused the corner loafers.

"No," he snorted. "As I was driving into town some blame tenderfoot hunters mistook it for a jackrabbit."—[American Legion Weekly.

The Other Way About

"What's the idea of having an assistant treasurer in that small company of yours? Have you got so much money that it takes two of you to look after it?"

"No; we have so little that it takes two of us to find it."—[Boston Transcript.

BUSINESS BREVITIES
[Advertising]

The Times Branch office, 631 South Spring street. Advertisements and subscriptions taken. Telephone MEtropolitan 6750.

NOTICIAS MUNDIALES DE ULTIMA HORA

En obsequio a nuestros numerosos amigos de habla española, y para beneficio de los lectores americanos de "The Times" que estudian esa lengua, publicamos diariamente esta columna en castellano, con un extracto de las más importantes noticias de última hora.

Buena parte del futuro progreso de Los Angeles, que es la metrópoli de los Estados Unidos que más cercana se halla a territorio latino-americano, habrá de depender de las relaciones que logremos establecer con nuestras hermanas, las repúblicas del sur. Para que lleguen a ser enteramente cordiales, no hay nada tan importante como que nuestros ciudadanos se familiaricen con la lengua castellana. Tan se dan cuenta de este hecho nuestros habitantes, que hay al presente más de 25,000 personas que estudian español en Los Angeles. A ellas les conviene leer todos los días esta columna, en la que encontrarán español correcto y enteramente moderno.

NOTAS TELEGRAFICAS

Noticias de Washington

WASHINGTON, Julio 13.—El ministro Kellogg ha reanudado ya sus labores en el ministerio de Estado.

El ministerio de Hacienda comunica que ya dio cuenta de la flota del aguardiente, que estraba fondeada frenta a Nueva York.

La comisión del comercio entre estados se negó a revisar las tarifas de fletes sobre la fruta traída de California.

Un Inglés Vaticina un Duelo á Muerte Entre las Razas

LONDRES, Julio 13.—Los ominosos sucesos de China, Marruecos y la India, son al parecer las fases preliminares de una guerra a muerte que no tendrá paralelo, entre la raza blanca y las razas de color, guerra que tendrá como campo de acción el Pacífico. Tal escribe en el "Sunday Pictorial" Britten Austen, famoso autor inglés, que a menudo publica artículos en los periódicos americanos. El cree firmemente que el mundo se está precipitando a ciegas hacia una lucha gigantesca instigada y dirigida por hábil campaña bolchevique, y que por contraste hará de la caída del Imperio Romano algo así como un pequeño motín local en los destinos de las naciones blancas.

"La sombra de una nube de guerra en Oriente se está proyectando más y más oscura sobre el mundo, hasta aquí soleado, de la supremacía de la raza blanca", escribe el señor Austen. "Existe la desagradable posibilidad de que esa nube se hienda mañana o pasado por los relámpagos de la guerra, resultado que inevitablemente tiene que llegar tarde o temprano. El prestigio del hombre blanco desaparecerá cuando los millones de bárbaros salvajes de Africa y Asia puedan desafiar al primero.

"Fortunadamente ha tenido el blanco que alimentar a las antiguas poblaciones con las teorías educativas, políticas y sociales más nuevas. Se las ha hecho conocer con millares y millares de cinemas, que presentan bajo triste luz a las razas blancas. Ha cometido la suprema locura de llevar a las razas de color al combate contra blancos. Decenas de millares de soldados auxiliares licenciados han regresado al Africa, la India, la Indochina y la China, y han difundido la maravillosa noticia de que el hombre blanco no es invencible.

"Las razas de color odian al blanco con una intensidad de que no tenemos idea. La gran esperanza de Moscú, que muchas veces ha reiterado, es la de que los innumerables millones de hombres de color se levanten y hagan matanza de blancos. Para lograr esto se están valiendo de una propaganda febril, y astutamente cuentan para sus fines con el Japón".

El Juez de Tennessee Retarda el Juicio para Meditar un Importante Recurso

DAYTON (Tennessee) Julio 13. La moción del defensor de John Thomas Scopes, procesado aquí por haber violado la ley del Estado que prohibe la enseñanza de la teoría de la evolución en las escuelas públicas, moción que pide que se sobresea en la inculpación, está siendo estudiada esta noche por el juez presidente, señor Raulston. Este jurisconsulto se retiró a sus oficinas con los alegatos presentados por los abogados, después de un día de oratoria en pro y en contra de la referida moción.

Los sencillos montañeses de este pueblo han estado todo el día emocionados por los brillantes discursos de los contendientes, lumbreras de la ciencia jurídica; pero fue sin duda Clarence Darrow quien se apoderó de Dayton por asalto. Su religión es la tolerancia; sus ataques han endeznados contra William Jennings Bryan y los fundamentalistas, que, según manifestó, están haciendo retroceder a los Estados Unidos a la ignorancia y el fanatismo del siglo diecisés.

En uno de los más notables discursos de su carrera, el líder liberal dijo al juez John T. Raulston y a la muchedumbre que llenaba el salón del juzgado, que, a menos de que sea derogada la ley contra la evolución, irán siendo arrebatadas paso a paso las libertades de la prensa, la iglesia y la escuela.

"No hay nada que se apodere tanto del espíritu del hombre como el fanatismo religioso y el odio", exclamó, "y son estas las hogueras que se están encendiendo hoy en los Estados Unidos".

Dirigiéndose hacia el señor Bryan, que estaba sentado a la cabecera de la mesa de los acusadores, con la boca enérgicamente cerrada, y demostrando con su mirada que iba animado de la más firme determinación dijo:

"He ahí al fiscal, al hombre responsable de este acto de maldad y de locura".

DEPORTES

Carreras de Caballos

CIUDAD DE MEJICO, Julio 13. Los concurrentes a las carreras de la Baja California pueden ya estar seguros de que ese deporte durará por lo menos diez años en el hipódromo de Tijuana.

El gobierno mejicano le ha rentado ya el terreno donde están las pistas y tribunas a James Wood Coffroth, presidente de la compañía de Tijuana. El arrendamiento es por diez años y la renta será de 2,500,000 pesos. La compañía de Tijuana proyecta temporadas de carreras más lucidas que nunca, ahora que ya puede introducir mejoras materiales en el hipódromo. Coffroth se halla ahora en la ciudad de Méjico, y dice que la próxima temporada, que principia el día de acción de gracias, ofrecerá las mayores sorpresas en la historia de la pista.

Charlas Infantiles para Chiquillos de Escuela

Número 59

Luego que nos hubimos desayunado (When we had taken breakfast), nos propuso mi tío Juan que subiéramos a pie hasta la casa del señor Wrigley, que es el dueño de la isla de Catalina (uncle John suggested that we walk up to the house of Mr. Wrigley, who is the owner of Catalina Island).

Les apuesto a ustedes un dólar, nos dijo mi tío a mi tía Elena y a mí a que llegó yo primero a la casa por la carretera de montaña, que ustedes por la escalinata (I bet you a dollar said my uncle to aunt Helen and me, that I shall get to the house by the mountain road, sooner than you will by the stairs). Aceptamos su apuesta y partimos (We took his bet and started).

Sólo que hubiera ido en automóvil podría haberme ganado mi tío Juan (Only by motoring there could uncle John have beaten us). Llegamos a la meta mucho antes que él (We reached the goal long before him), y tuvo que rascarse la faltriquera y pagarnos lo apostado (and he had to dig in his pocket and pay us the bet).

IN MONKEYLAND

Timely Information Brought from the Jungles of South America

The Guiana jungle is a strange and wonderful place when we think of it from the viewpoint of its monkey tenants. Their floors are swaying vines and bending branches, their roofs green waving fans and banners. Their nearer neighbors are humming birds and leaf-winged butterflies, gaudy toucans and screeching parrots. Far up through skylights they catch glimpses of vultures, soaring a mile above earth, and yet with eyes so keen that an accidental headlong fall to earth of any little monkey would bring a score of hungry ghouls. Through the skylight, too, hurtles swift death—harpy eagles whose grip is the end.

The jungle sends up enormous trees, 100, 200 feet, among the branch of some of which 1500 generations of monkeys have gambolled. If these stood like oaks in a meadow, isolated and alone, the four-handed ones would perish or have to take to the ground. But lignum-vitae rather than arbor-vitae should be the simian's password, for the vines which bind together the whole tropical forest are the way of life of the monkey. By means of the untold fathoms of ratlines and suspension bridges, tight ropes and ladders, these agile people can range for thousands of miles without ever coming to earth, living in the realm of orchids and birds' nests, of sloths and tree lizards.

Their very name has come to be a byword, although, like their physical bodies in past ages, it is bound to us etymologically by mona and madonna. We laugh at their comic little faces and ways, and, if we are incurably fanatic or quite egocentric, or fearful of what comes after death, we indignantly deny all past kinship of a common ancestor.

On the other hand, if we love the truth and have a sense of humor, we recognize that these little jungle folk have missed being human by some very little accident, being, but for the grace of some aids-tracking, ourselves. And while we swagger upright and think of our brains with complacency, are we sure that all the advantage is on our side?

As with us, the whole of the lives of these monkeys is one long struggle against gravitation. They are born and weaned, they play and fight, they eat and sleep, in midair, far from the ground, and only when death comes do the tiny fingers relax and headlong they slip through fronds and leaves to the earth itself.—[William Beebe in Collier's.

ONE CONSOLATION

Picture postcards of a hotel carry this message:

"This hotel fully equipped with automatic sprinklers. Statistics show loss of life has never occurred in a sprinkled building. In case of fire you may get wet, but not burned."

To one traveler this brought some thought, and he wrote thereunder the following prayer:

"Now I lay me down to sleep. Statistics guard my slumber deep. If I should die, I'm not concerned; I may get wet, but won't get burned."—[Everybody's Magazine.

Pennies by the Ton

Tons of copper pennies, with thousands in the collection more than 100 years old, were recently received in this country, shipped from Amsterdam to their long career in a New Jersey smelting company's plant. The pennies for the most part are from the islands of the Dutch East Indies. Some of them are so old that the inscription on them is no longer distinguishable, but a large number bearing the year "1790" have been discovered in the great bags filled with the coppers and thousands are more than a century old. According to Dr. Van Aken of The Netherlands Chamber of Commerce, the pennies were collected by the government of Holland about ten or twelve years ago, when all coins before a certain date were recalled and new coins given in their place. In the old days, Dr. Van Aken points out, the Dutch government permitted all its possessions in the Indies to use their own money, and it is part of this collection that was recently sold to the metal company. There are, according to an official of the company, approximately 300,000 of the pennies to the ton. After they are melted down the metal, which is said to be practically pure copper, will sell for a round $250 a ton, or $58,250 for some 69,900,000 of the coins. In normal times, however, it takes two and a half of these coins to equal in value 1 cent in United States money.

Some Long Miles

There is an old saying that an Irish mile is a long one, but there are others a good deal longer; for, after all, the Irish mile contains only 2240 yards, whereas, the Swedish mile is five times as long. The Dutch mile contains 6395 yards; the French, 3860; the Italian, 2025, and the Scottish, 1983 yards.

The Newest Bags are the
"Zipper" and "The Gate Frame"

Both styles are made of leather, the "Zipper" in Red, Green, Tan and Black with a patent slide top that is most convenient and safe, and the "Gate Frame" in combination Red and Tan soft-finished leather with a metal top.

Exceptional at
$5.00

Bag Section, Street Floor.

Myer Siegel & Co.
617-619 South Broadway
Smart Clothes—Reasonably Priced

For Your Diamond

So enthusiastic was the response to our newly announced series of 18-Kt. solid white gold platinum top ring mounting that we are again offering the same series at the same attractive prices for ¼ Ct. stone, $20.00; for ½ Ct. stone, $22.50; for ¾ Ct. stone, $25.00, and one Ct. stone, $27.00.

Do not allow the beauty of your diamond to be marred by an old-fashioned setting, when this fine made, beautifully pierced mounting can be had at such a modest price.

Donovan & Seamans Co.
PLATINUM GOLD & SILVERSMITHS
743 SOUTH BROADWAY
ESTABLISHED 1894

SPECIALS THIS WEEK
at
KEIM FURNITURE STUDIOS
627 So. Western Ave.
This $35 Table now $18.00

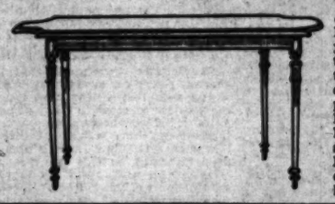

We carry Berkey & Gay Bedroom Furniture. Now is your opportunity—take advantage of this big sale. Latest designs and patterns in Grand Rapids Dining Room, Bedroom and Living Room Furniture to be closed out at about half price.

Teeth as Low as $5. Best Set $7
Best set, none better, no matter how you read or hear, pay further your choice of base plate material, (metal excepted). (Guaranteed 10 years) $7
MY EXTREMELY LOW PRICES
Teeth as low as $5.00
Best set of teeth (either set) $7.00
Gold Crowns (22 karat) $4.00
Bridge Work (22 karat) $4.00
Porcelain Crowns $4.00
Gold Fillings ..... $1.00 up
Gold Inlays ..... $1.00 up
Synthetic Porcelain ..... $1.00 up
Silver Fillings ..... 50c up
Cement Fillings ..... 50c up
Pyorrhea Treated 50c
Nerve Removed (Pyorrhea) $1.00
Teeth Extracted (Painless) 50c
No charge for painless extraction and examination when other work is contracted for.
Old gold is valuable. I pay cash or allow you for value for it on dental work.
NOT A DENTAL PARLOR. A PRIVATE high-class, up-to-date SANITARY dental office with sterilized instruments and gloves supply operatory, where you will not be ashamed to recommend to your friends. X-Ray Service Free With Other Dental Work
Dr. Fairfield EXAMINATION FREE
Entire third floor 536-So. Broadway
Next to Arcade Building. Either phone 5236
Hours: 8:30 to 6; Sun., 9 to 12.

First aid for Burns

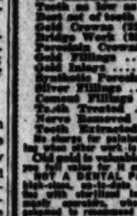

Resinol Ointment is an excellent dressing for a burn or scald of any degree or intensity. Its soothing, cooling ingredients subdue the tormenting pain, reduce the inflammation and hasten the healing.

These same healing properties have made Resinol a favorite prescription with doctors when treating all forms of skin trouble.

As all drug stores.

Resinol

HOUSES TO BE MOVED
are offered at bargains in—
TIMES WANT ADS

ACHES AND PAINS ALL OVER BODY

Mrs. Proctor Reports Great Benefit by Taking Lydia E. Pinkham's Vegetable Compound

Sharpsburg, Pa. — "I recommend Lydia E. Pinkham's Vegetable Compound to all suffering women. I have taken four bottles of it and I feel 100 per cent better. I was dizzy and weak with no appetite, no ambition and with a tired feeling all the time. I had aches and pains all over my body and had the headache a good deal. I saw your advertisement in the 'Pittsburgh Press' and thought it might help me. I have been greatly benefited by its use and highly recommend it for all ailments of women." — Mrs. J. H. PROCTER, Box 1, East Liberty Station, Pittsburgh, Pa.

Such letters prove the great merit of the Vegetable Compound. These women know by experience the benefit they have received. Their letters show a sincere desire to help other women suffering from like ailments. Let these experiences help you—now.

In a recent canvass of women purchasers, 98 out of every 100 report beneficial results by taking Lydia E. Pinkham's Vegetable Compound. Sold by druggists everywhere.

Why They Parted

"I was down with pain in my right side which at times almost crazed me. Most all of the doctors said operation. But what I want to tell you is the pain disappeared with the first dose of your medicine and I never see any since. Mayr's Wonderful Remedy has the right name—gas, sour stomach and dyspepsia have left, too." It is a simple, harmless preparation that removes the catarrhal mucus from the intestinal tract and allays the inflammation which causes practically all stomach, liver and intestinal ailments, including appendicitis. One dose will convince or money refunded. At all druggists.—[Advertisement.

EFFICIENT WORKERS
can be quickly secured through
TIMES WANT ADS

THE WEATHER
[Official Report]

LOCAL OFFICE, U. S. WEATHER BUREAU, Los Angeles, July 13.—(Reported by H. B. Harvey, Meteorologist.) At 5 o'clock a.m. the barometer registered 29.86; at 5 p.m., 29.75. Thermometer for the corresponding hours showed 69 deg. and 89 deg. Relative humidity, 5 a.m., 81 per cent; 5 p.m., 35 per cent. Wind, 5 p.m., south, velocity 6 miles. Temperature, highest, 90 deg.; lowest, 68 deg. Barometer reduced to sea level.

WEATHER CONDITIONS.—Local showers and thunderstorms occurred during the past twenty-four hours at some points in the Lower Missouri and Upper Mississippi valleys and in Florida. In some localities the thunderstorms were accompanied by heavy rain and destructive winds. Very warm weather prevailed in the great central valleys. In Southern California fair, warm weather was experienced Sunday. It was clear yesterday morning at practically all stations. Fair, warm weather was expected to continue in this vicinity last night and today.

SUN, MOON AND TIDES.—Los Angeles, July 14: Sun rises 4:32 a.m., sets 7:00 p.m. Moon rises 12:30 a.m., sets 1:35 p.m. Los Angeles Harbor, July 14: High tides, 5:05 a.m. and 5:15 p.m.; low tide, 10:46 a.m.

LOCAL TEMPERATURES.—Minimum and maximum temperatures from Southern California points, reported yesterday to the Los Angeles office of the U. S. Weather Bureau, were as follows:

Stations—	Max.	Min.
Calexico	111	79
Los Angeles Harbor	76	67
Mt. Wilson	94	69
Newport Harbor	73	62
Pasadena	92	71
Pomona	98	65
Porterville	96	62
Redlands	100	63
Riverside	105	60
San Bernardino	104	66
Santa Ana	93	63
Santa Barbara	100	74

LOCAL FORECAST

For Los Angeles and vicinity: Tuesday fair and continued warm.

STATE FORECAST

SAN FRANCISCO, July 13.—Weather forecast: San Francisco and vicinity: Fair and moderately warm; gentle northwest winds.

Northern California: Fair; high temperature in the interior; moderate north and northwest winds.

Sacramento and San Joaquin valleys: Fair, with high temperature; gentle to moderate north and northwest winds.

Santa Clara Valley: Fair and moderately warm; moderate east and southwest winds.

Southern California: Fair; continued high temperature in the interior; gentle variable winds.

ARIZONA FORECAST

PHOENIX (Ariz.) July 13.—Forecast for Arizona: Generally fair Tuesday and Wednesday; not much change in temperature.

COLORADO RIVER

YUMA (Ariz.) July 13.—[Reclamation Dispatch from the U. S. Reclamation Service.] Gauge height, 2.0 feet. Discharge, 2.1 feet. Discharge, Monday, 22,200 cubic feet.

TEMPERATURES

Station—Condition, 5 p.m.	Max.	Min.	Yesterday 5 p.m.
Abilene—Clear	96	70	0
Bismarck—Clear	82	60	0
Boise—Partly cloudy	92	60	0
Buffalo—Clear	72	60	0
Chicago—Clear	78	60	0
Denver—Clear	84	60	0
Des Moines—Clear	86	62	0
Dodge City—Clear	86	70	0
El Paso—Clear	94	70	0
Eureka—Clear	60	52	0
Flagstaff—Partly cloudy	86	54	0
Galveston—Clear	86	76	0
Galveston—Clear	92	72	0
Havre—Clear	76	48	0
Helena—Clear	86	50	0
Jacksonville—Clear	92	74	0
Kansas City—Clear	100	70	.10
Knoxville—Clear	86	68	0
Marquette—Partly cloudy	76	52	0
Kansas City—Clear	86	70	0
Knoxville—Cloudy	76	72	.12
Los Angeles—Clear	76	67	0
Louisville—Clear	88	72	0
Medora—Clear	86	50	0
Nashville—Clear	92	74	0
New Orleans—Partly cloudy	90	76	0
New York—Cloudy	80	68	0
North Head—Cloudy	66	52	0
Oklahoma—Clear	92	70	0
Phoenix—Cloudy	112	84	0
Pittsburgh—Cloudy	78	64	0
Portland, Or.—Partly cloudy	70	54	0
Rapid City—Clear	86	54	0
Red Bluff—Clear	100	62	0
Reno—Clear	88	44	0
Roseburg—Clear	86	46	0
St. Louis—Cloudy	90	70	0
Minneapolis, St. Paul—Cloudy	78	60	0
Salt Lake City—Clear	92	60	0
San Diego—Partly cloudy	72	64	0
San Francisco—Clear	68	54	0
San Luis Obispo—Clear	76	50	0
Seattle—Partly cloudy	76	48	0
Spokane—Clear	86	50	0
Tampa—Raining	90	72	.10
Tonopah—Clear	94	68	0
Tucson—Partly cloudy	106	80	0
Washington—Cloudy	86	70	0
Winnemucca—Clear	100	48	0
Winnipeg—Clear	76	50	0
Yuma—Clear	116	87	0

VITAL RECORD

MARRIAGE LICENSES

The following marriage licenses were issued yesterday. Name and age given.

ACEVEDO—GONZALES. Pedro Acevedo, 22; Beatrice Orozco, 22.
ATKINS—HUME. William E. Atkins, 24; Pauline Hume, 18.
BALLARD — CLARK. Clifford G. Ballard, 32; Mabel R. Clark, 27.
BALLAR—BANGOU. Gregory N. Ballar, 24; Vasiliike D. Bangou, 24.
BRATTRAY—MANSON. Bird Brattray, 24; Mary F. Manson, 23.
BELL—WALLACE. Walter J. Bell, 27; Ruth Killian, 22.
BUCKLEY—SMITH. Harvey Buckley, 24; Marie Smith, 18.
BUCKNER — KUHLMAN. Noah A. Buckner, 22; Myrtle Kuhlman, 23.
BURNS—BURKHOLD. Homer L. Burns, 22; Carolyn McLeod, 24.
CRITTENDEN—HUFFY. Chester S. Crittenden, 23; Helen J. Huff, 21.
FOWLER—HARRIS. Walter B. Fowler, 26; Virginia G. Harris, 17.
FRANCO—VALDEZ. Arthur Franco, 25; Lydia Valdez, 18.
GARDINER—LONG. John S. Gardiner, 28; Selma C. Long, 22.
HARDY—RAUB. Dennis F. Hardy, 21; Verla M. Raub, 19.
HALT—SMITH. Warner A. Hall, 24; Vassie L. Smith, 21.
HENDRICKS — RANDALL. Lawrence H. Hendricks, 24; Helen A. Randall, 22.
HOFFMAN—BOSTIC. John M. Hoffman, Jr., 22; Jane Bostic, 22.
HULBERT — SHEAR. Jared C. Hulbert, Jr., 21; Ruth Shear, 20.
JACKSON — HARVEY. Charles E. Jackson, 28; Hazel M. Harvey, 22.
KAMENSKY — JURIM. Samuel Kamenski, 29; Tamara Jurim, 23.
KAWABAKI—YAMANE. Bunichiki Kawasaki, 26; Masao Yamane, 19.
LAWSON—BETTSON. Henry F. Lawson, 28; Viola M. Bettsson, 21.
LOMBARDO — VERNA. Clement Lombardo, 32; Rosina Verna, 28.
LORE—LEIGHTON. Gordon Lore, 23; Irene Leighton, 23.
MARX—ELKINS. George Marx, 29; Rose Elkins, 20.
MAXWELL — PARKER. Beryl M. Maxwell, 27; Samuel Parker, 28.
McCONNELL — BROOKS. Harvey C. McConnell, 31; Dorothy E. Brooks, 21.
McLEMSON—WARE. Merritt G. McLemson, 22; Marjorie G. Ware, 20.
MRACHUM—ARMSTRONG. Everett C. Meachum, 22; Daisy A. Armstrong, 18.
MERRILL—KEWELL. Amos L. Merrill, 32; Nevone Kewell, 18.
MESERVE — GLENN. Clement D. Meserve, 27; Annette E. Glenn, 24.
MOONEY—SYE. Aloysius M. Mooney, 30; Alma Sye, 18.
NEAL—GILLETTE. Benjamin E. Neal, 22; Helen Gillette, 20.
RICHARDS — MOORE. Theodore H. Richards, 19; Lorine E. Moore, 19.
RILEY—CARTER. Howard F. Riley, 27; Myrtle E. Carter, 23.
SMITH—REED. Tom Smith, 23; Laura Reed, 20.
SNOW—ROBSON. William Snow, 24; Virginia T. Robson, 18.
SONAGUI—ESPINOSA. Gabriel Sonagui, 27; Lidraela Espinosa, 48.
SOTO—MEDINA. Jesus Soto, 26; Maria Medina, 20.
STEWART — STEVENSON. Donald W. Stewart, 21; Dorothea M. Stevenson, 22.
STRUELE—BARTHELMES. George Struble, 29; Frieda Barthelmes, 22.
SWAFFORD — SINCLAIR. Landon M. Swafford, 42; Clara V. Sinclair, 42.
SWANSON—TIDSTROM. Oscar G. Swanson, 28; Esther A. Tidstrom, 28.
TOWNSEND — HAYNIE. Don H. Townsend, 23; Dorothy E. Haynie, 22.
TROMP—REIMER. Cornelis Tromp, 26; Elizabeth Reimer, 21.
VETH — PAULEY. Joseph V. Veth, 24; Cora G. Pauley, 24.
WAHLIN—DATIN. John A. Wahlin, 40; Lucy M. Datin, 18.
WATSON—ELLIOTT. James L. Watson, 32; Ann E. Elliott, 17.
WEAVER—KRIPP. Hubert E. Weaver, 21; Louise M. Kripp, 19.
WILEY—McGEE. Jack C. Wiley, 20; Elizabeth S. McGee, 21.
WILSON—HILL. Charles E. Wilson, 43; Kathleen N. Hill, 32.

BIRTHS

Names, sex, place and date of birth.

BARACKMAN. Mr. and Mrs. Ralph. Daughter. 5622 Maple avenue. July 10.
BARRIE. Mr. and Mrs. Thomas. Boy. Angeles Hospital. July 8.
BLANCHER. Mr. and Mrs. Walter. Boy. French Hospital. July 10.
DICKMAN. Mr. and Mrs. Jacob. Boy. Hollywood Hospital. July 7.
FIELD. Mr. and Mrs. Orin. Daughter. Angeles Hospital. July 8.
ELMBLAD. Mr. and Mrs. William. Boy. Maternity Cottage. July 7.
HAMPTON. Mr. and Mrs. Earl. Daughter. Good Samaritan Hospital. July 10.
HATTON. Mr. and Mrs. David. Daughter. Hollywood Hospital. July 10.
MARRS. Mr. and Mrs. Albert. Daughter. Good Samaritan Hospital. July 10.
PETERS. Mr. and Mrs. Walter. Boy. French Hospital. July 9.
ROHRER. Mr. and Mrs. Ralph. Daughter. Good Samaritan Hospital. July 9.
SHERMAN. Mr. and Mrs. Kenneth. Boy. Good Samaritan Hospital. July 10.

BIRTHS

Names, sex, place and date of birth.

TURNBULL. Mr. and Mrs. John. Boy. Hollywood Hospital. July 10.
WALKER. Mr. and Mrs. Norton. Daughter. Clara Norton Hospital. July 10.

DIVORCE SUITS FILED

ADSWORTH. Norine G. against Phillip B.
BURTON. Rubette A. against Guy R.
BYRNES. Alice Belle against John.
CHANDLER. Virginia against Harold.
COBB. John A. against Helen W.
DARNELL. Noel, Jr., against Lena.
FLETCHER. Marcella M. against Charles N.
GRAY. Ella Carlson against Winfield Scott.
GREEN. Sarah C. against Mary Frances.
HALL. Anna F. against Frank F.
HAMMILL. William Arthur against Amanda G.
HIGGINS. Anna Marie against Will J.
HOLEMAN. Jessie against Russell E.
JOHNSON. Dora Anna. Misdirection against George Franklin.
JOHNSON. Marion James against Edwin A.
KELLY. Muriel Harriet against Richard F.
MARTIN. Willard J. against Pearl L.
MIXER. Ethel May against John Henry.
MONTGOMERY. Dorothy against Charles.
PAGE. Lillian M. against William L.
PETERSON. Esther V. against Frank N.
POWELL. Mary Elizabeth against Howard E.
PURDYTON. Russell Lyle against Olive Pearl.
PURSER. J. C. against Georgia L.
SPAULDING. Ruth against Joseph W.
TAYLORD. Marguerite against George.
TRACY. Olive against Fred A.
WALKER. Elmer P. against Mary P.

DIVORCE DECREES GRANTED

DU LAY. Doris Hillmert from Floyd Conrad.
MILES. Dina M. from Alfred W.
STODDARD. Benjamin W. from Julia Belle.
STRINGTON. Madeleine C. from Thomas A.
WATTS. Edna Mae from Edgar Hills.
ZIMMERMAN. Alice C. from George.

OFFICIAL DEATH LIST

Name and place of death—	Age.	Date.
HUFFMAN, Edwin, Los Angeles	64	July 9
MEYER, Louise, Los Angeles	67	July 7
PHILLIPS, Chas., Los Angeles	57	July 10
PIKE, William, Los Angeles	67	July 12
SAMPLE, Emma, Los Angeles	69	July 10
SMITH, Dorothy, Los Angeles	20	July 10
STEERE, Martin, Los Angeles	67	July 10
VALENTINE, Ella, Los Angeles	61	July 10
WEBBER, Frank, Los Angeles	72	July 10
WELCH, Corwin, Los Angeles	70	July 9

DEATHS

With Funeral Announcements.

A WORD OF COMFORT

Of course, you are not as good as you ought to be; which of us is? The important thing is that you are in process of becoming; and you are "becoming" so long as you keep on trying.

If you have kept on trying, no matter how frequently you may have seemed to be worsted in the struggle, the doors of joy and peace will open to you when the time comes that He needs you There more than here.

BRICKETT. July 11, Benjamin G. Brackett. Funeral at Boyle Heights' chapel, 806 Figueroa. Tuesday at 10 a.m.
BLAIR. Clifford F. Blair. Rosaliie at chapel of Geo. A. Pfisch.
BOWMAN. Amelia A. Bowman, late of 2906 Kenwood avenue. Services at Boyle Heights, 806 Figueroa.
BROWN. At Los Angeles, July 12, Donald Brown, aged 3 years. Funeral services from parlors of F. A. Ulmer & Son, Alexandria, July 14 at 2:00 p.m. Interment, San Gabriel Cemetery.
CARROLL. July 12, Frank J. Carroll, aged 49 years. Remains at chapel of Cunningham & O'Connor.
CARTER. Of 6174 Sycamore Drive, George A. Carter, husband of Emma E. Carter. Funeral services at Craner's Wednesday at 2 p.m.
CHAMBERS. The funeral services of John E. Chambers will be held today at 10 a.m. from the funeral parlors of W. A. Rosser, 1235 South Flower street.

The Times
LOS ANGELES

TUESDAY MORNING, JULY 14, 1925. PART II. 20 PAGES.

POPULATION By the City Directory—(1923)—1,202,942 By the Federal Census—(1920)— 576,673

...MAN'S SON ...LED IN SLIDE

...Shot for Pasadena ...Ends as Body Found

...Slide Buried When ...Crash by Avalanche

...Corpse Discovered ...Canyon Near Bishop

...Search in ... surrounding ... Pasadena, 17-year-old ... A. E. Poole, wealthy resident ... disappeared following ... quarrel in that vicinity ... ended yesterday ... the discovery of his ... body buried in an ... slide ten miles from ... Echo camp. ... Echo camp is located ... forty-five miles from ...

...body was found in ... by Bill Sanford, a ... who was a member ... searching the mountains ... Saturday. More than ... joined in the plea ... the boy's father to ... on Sunday and a ... had been offered ... for his safe return. ... Charles ... who headed ... searching parties, ... half buried ... brought down from ... His skull was ... badly ... apparently had been ... Saturday.

... Mammoth Lakes Saturday ... where he was ... school camp. ... group of hikers who carried ... back at 3 ... Foote, ... decided to stay on the ... paper and left the ... they turned back to ... said.

... he had evidently ... a cliff to a ... The rocks loosened ... him down the ... 100 feet, twisting ... his body and crushing ...

... from Carson City were ... on a search of the high ... yesterday and ... news leagers left their ... Lake Tahoe to aid the ... searchers.

... boy was a student ... High School.

...t Club ...itions for ...Improvement

...Street Improvement ... yesterday peti- ... City Council to start ... for the opening and ... to fifty feet of the south ... Boulevard from ... Hutchinson ... the proceedings for the ... of Venice ... from Cochran avenue to ... completed ... for the work will ... The assessment ... to completely open ... the boulevard so that ... with the present ... to be renamed ... Boulevard.

AVALANCHE TAKES LIFE OF BOY HIKER

Ned Foote

MERCURY IN FICKLE WAY DURING DAY

Temperatures of City in Playful Mood, Ranging Up and Down Thermometer

Los Angeles was treated to a variety of temperatures yesterday.

It was 61 deg. in San Pedro at about 5 a.m., 68 deg. downtown at 4 a.m. and then the mercury began to meander. At 11 o'clock it had gone up to 89 deg. A vagrant sea breeze wandered inshore and chased the mercury down to 78 at 1 p.m.

Just when it began to look like another dull Monday for the soft-drink stands the mercury went up to 90 deg., with the humidity standing at 48 per cent.

The forecast for today calls for fair and warmer.

Kaufman Leaves Today to Begin European Duties

Albert A. Kaufman, formerly manager of the Metropolitan, Million Dollar and Rialto Theaters, leaves today for New York to sail for Europe, where he will take general charge of the Paramount theaters on foreign soil, with headquarters in Paris.

Kaufman, it is announced, will tour England, France and Germany before establishing himself in the French capital. Before leaving, the musical staff of the three theaters gave him a silver loving cup, and department heads presented a gold cigarette case. Kaufman started in the theater business as an usher.

...ACH KLAN TERMED DEAD

...davits in Lodge-Room Suit Declare Unit Disbanded Due to Loss of Members

...Long Beach Klan No. 11, Realm of California, has passed out ... because of a falling off in membership, according to affidavits ... yesterday in Judge Shaw's court in connection with a suit ... by Otto B. Sparks and in the name of the klan to enjoin the ... Klan of America and former officers of the Long Beach ... from using the hall at which the members of the asserted defunct ... have been accustomed to meet.

... Sparks a ... suit at the ... Klan, a Muncie (Ind.) ... and R. C. Bub, Clarence ... Barry, G. H. Shearer, J. ... Chase, James I. ... C. C. Cole and C. I. ... to be former officials ... Long Beach Klan No. 11.

...DEMANDED ... charged the defendants ... converted to their own ... furniture and ... of the Long Beach ... 11 on June 18, last. At ... he said, the individual ... were no longer con- ... the Klan had he asked, ... to an injunction. $10,- ... for their asserted ... indecorums. ... officials, it was ... a meeting of the Klan ... called June 16, last, ... by Bub, former- ... of the chapter. The as- ... of the Klan first ... passed a resolu- ... the hall to the Inde- ... for three nights a ... according to the ... made because of the ... membership in Klan ... No. 9, the women's ... with Klan ... Order of Crusaders ... these latter organi- ... have been ... of Klan No. 11.

...DEMAND ... after adopting the ... the hall, Bub's ... the assembled ... unanimously ... Klan No. 11. The ... Klan had ... a charter or by- ... were al- ... by a majority vote ... doubted they had ... refused admission to any members of Klan No. 11, except during the opening exercises. It was admitted that guards had been employed to prevent possible disorder among the Klansmen during the gathering.

ROGERS FOUND AMONG INSANE

Records Reveal Missing Man Located on 5th Inst.

Parents Kept in Ignorance of Dazed Stay in Hotel

Marine Held; Admits Taking Valuables of Financier

Gilbert Lee Rogers, automobile finance man for whom relatives have been searching frantically in the belief that he met with foul play on the 3rd inst. was found in a badly dazed condition by police on the 5th inst. in the Florence Hotel, 310½ East Fifth street. The room he occupied had been rented to a man dressed in the uniform of a United States marine who gave his name as A. B. Martin of San Diego.

Not knowing that Rogers was being sought by relatives, police took him to the Receiving Hospital. They later transferred him to the General Hospital, whence he was committed on the 9th inst. to the Norwalk State Hospital for Insane.

Martin was arrested late last night in San Diego. To the police there he admitted he was the man who had registered with Rogers at the Florence Hotel on the night of the 3rd inst. He also confessed to the theft of an empty wallet, a Shrine emblem and a gold watch from Rogers. These were recovered after Martin's arrest. Martin told the San Diego police that he left Rogers on the morning of the 4th inst. and that Rogers was lying upon a bed as if he were in the throes of a fit.

On reading a newspaper account of the missing man, Norwalk officials notified his parents, Mr. and Mrs. C. E. Rogers, 2957 West Fifteenth street, yesterday of the whereabouts of their son.

Meanwhile, unaware of what had happened to their son, the parents learned that papers in Rogers's wallet had been found in a San Diego rooming-house in a room wherein a man dressed in the uniform of a marine had changed his clothes.

Rogers's valuable diamond ring with three sets, a small amount of money and sundry pocket articles were recovered at the Receiving Hospital by Ora L. Nagle, his sister. A monogrammed gold watch and a diamond-set Shrine emblem were missing. An automobile reported by a Maple-street filling station to the Sheriff's office as abandoned was found to be his.

Rogers was in a serious condition, "apparently suffering from a mental breakdown," it was said at the State institution. His parents were taking steps last night to have him released to their care. They asserted that he had never suffered from mental trouble, and that he was neither a drinking man nor had he other bad habits.

Rogers's parents were indignant last night because they had not been notified of their son's condition. In spite of the fact, it was pointed out, that Rogers's correct name and address were known both at the Receiving Hospital and General Hospital.

When Rogers was taken to the Receiving Hospital he was unable to tell where he resided, officials of the hospital said. An address on West Fifteenth street was found in a pocket and, according to Police Surgeon Goodrich, several calls were made by telephone to the address but no response could be obtained.

Just about the time State hospital attaches were notifying the Rogers of the whereabouts of the son, Deputy Sheriff Sweesy, who had been detailed on the search for the missing man, found the Receiving Hospital record and tracing it found Rogers in the State institution and he also notified the parents.

Rogers left his home on the 3rd inst., saying that he was driving to Long Beach to spend the Fourth. When he did not return on the 5th inst., his parents became alarmed at his unexplained absence, an unusual situation, they asserted, and instituted a search for him among Long Beach friends. On Thursday, last, a letter addressed to Rogers reached the home from the San

(Continued on Page 2, Column 3)

GLENDALE ANNEXATION UP

Municipal League of Jewel City Takes Action With Council's Defi Over Land Deal Protest

The first concerted move that may culminate in a campaign to annex Glendale to Los Angeles was enacted at a meeting of the Glendale Municipal League at the Wilson school in Glendale last night.

Following a report of a committee of the League on their conversations with the Glendale City Council relative to the purchase by the Council of a tract of land in Glendale, a proceeding which was objected to by the League, a committee was appointed at last night's meeting to investigate the annexation proposal. The committee is composed of the following persons: John S. Knox, Dr. T. R. Croswell, John R. Grey, James Gould and W. H. Richardson.

Roger's parents were indignant last night because they had not been notified of their son's condition. In spite of the fact, it was pointed out, that Rogers's correct name and address were known both at the Receiving Hospital and General Hospital.

When Rogers was taken to the Receiving Hospital he was unable to tell where he resided, officials of the hospital said. An address on West Fifteenth street was found in a pocket and, according to Police Surgeon Goodrich, several calls were made by telephone to the address but no response could be obtained.

Just about the time State hospital attaches were notifying the Rogers of the whereabouts of the son, Deputy Sheriff Sweesy, who had been detailed on the search for the missing man, found the Receiving Hospital record and tracing it found Rogers in the State institution and he also notified the parents.

Rogers left his home on the 3rd inst., saying that he was driving to Long Beach to spend the Fourth. When he did not return on the 5th inst., his parents became alarmed at his unexplained absence, an unusual situation, they asserted, and instituted a search for him among Long Beach friends. On Thursday, last, a letter addressed to Rogers reached the home from the San

(Continued on Page 2, Column 3)

NEW JUDGE AND COURT SPONSOR

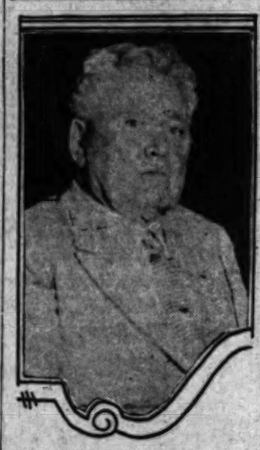

United States Judge Sheppard

United States Judge Henning

NEW JUDGE ENTERS INTO DUTIES HERE

Edward Henning Assumes Active Work on Bench as Bledsoe's Successor

United States District Judge Edward J. Henning, who until his appointment two months ago by President Coolidge to the Federal bench for the Southern District of California, was Assistant Secretary of Labor, yesterday assumed active duties in Los Angeles as successor to former United States District Judge Bledsoe. He was introduced to the bench and bar by United States District Judge William B. Sheppard of Pensacola, Fla., who has been sitting on the Southern California District bench.

Judge Henning heard a portion of the March calendar for the division at San Diego more than a month ago and then returned to Washington to close pending matters of his office. Next Monday he will return to San Diego to close the March calendar of that division. He then will return to Los Angeles for uninterrupted performance of his duties here.

Judge Sheppard has been assigned to Los Angeles until the middle of August and will sit in Judge Henning's court during the latter's absence in San Diego for the two weeks following next Monday. The remaining two weeks will be occupied in relieving the congestion of cases in this district, that until the arrival here six weeks ago of Judge Sheppard had reached alarming proportions.

STOCKTON CHAMBER HIRES FARM EXPERT

Ideas discovered by the agricultural department of the Chamber of Commerce in its operations here during the past few years have proved so feasible that the Stockton Chamber of Commerce, to install the same systems in a similar department soon to be organized, yesterday engaged J. B. Valle, for several years employed in the department here, to take charge. Mr. Valle expects to leave today or tomorrow, it was said, to take over his duties.

HERO WALKS AWAY

Japanese Saved from Fire Also Leave in Excitement

One of those heroes who prefer to bloom unseen and unknown saved two Japanese from possible death yesterday morning when their home at 1158 South San Julian street caught fire.

The unknown hero, passing by the house at the time, was seen by neighbors to run on the porch of the burning structure, batter in the door and arouse the two Japanese. Then he walked away. The two Japanese, apparently highly excited, raced off and hadn't returned at a late hour last night.

Damage was estimated at about $2000, the upper floor of the house being destroyed. the flames also spread to an adjoining dwelling, but were put out before any serious damage was done. The partially destroyed home is owned by Joseph Rendon of 4011 East Sixth street.

HOOVER URGES COLORADO PACT

Distribution Agreement Held to be Imperative

Failure of Compact Will Delay Authorization

Secretary, Here for Visit, Will Survey Harbor

Having recovered from the economic distress occasioned by the World War, the United States should now proceed with a nation-wide construction program designed to increase prosperity and reduce taxation, according to Secretary of Commerce Hoover, who arrived here yesterday for a visit of several days.

Mr. Hoover will go to the harbor district today to inspect the Los Angeles-Long Beach port and will be the guest of Long Beach city officials.

The Secretary of Commerce, whose department is engaged in aiding American industry and agriculture, both at home and abroad, is particularly interested in the projected development of the Colorado River, and in his discussion yesterday of the big development problems of the nation he took occasion to emphasize the necessity for co-operative action here before results may be expected.

"The first and foremost thing needed on the Colorado River," he said, "is constructive co-operation. Neither politics nor litigation will build dams or canals."

IMPROVEMENTS FAVORED

Among great public improvements favored by Mr. Hoover are the Chicago Drainage Canal, the St. Lawrence Canal system, the Colorado River dam and attendant projects and similar undertakings in Northern California and in Oregon and Washington. Consummation of these, he asserted, not only will add to the wealth and comfort of the nation, but will serve to reduce the burden of taxation throughout the country.

"As I have stated on many occasions during the last three years," said Mr. Hoover, "I believe that if full consideration is given to the combined necessities of large storage for irrigation, for flood control, for the development of power and the supply of domestic water to the Los Angeles district, the first step in the development of the Colorado River should be the construction of a high dam at either Boulder or Black Canyon, as the engineers might determine."

URGES AGREEMENT

Mr. Hoover urged the necessity for early settlement of the differences between Arizona and California and an agrement with the northern basin States on the question of water distribution.

"It is my view," he said, "that the high dam is urgently needed now and for the next twenty-five years in order to accomplish the necessary objectives at the earliest moment. I had hoped that the Federal government would undertake or largely contribute to this development because it involves divergent interstate and different group interests covering storage, irrigation, power, municipal waters, etc., and will have so much human life dependent upon it that it should be directed by some authority in the interests of all.

"The failure of the California Legislature to ratify the compact with the Northern States with respect to water rights in the Colorado River will most probably delay the securing of any authorization from Congress and consequently the development of the many projects dependent on the river. I understand the Northern States wholly reject the California proposition and will strenuously oppose in Congress any authorization until their water rights are protected. And in these times, when the Eastern States are in no humor to tax themselves for reclamation and other works in the West which will increase agricultural production, the opposition

(Continued on Page 2, Column 4)

COMMERCE HEAD VISITS SOUTHLAND

Herbert Hoover

PARLEY TO QUIZ HOURS OF EXTRAS

Plan New Regulations to Govern Employment of Women Film Workers

A conference of representatives of the motion-picture industry with the State Industrial Welfare Commission has been called for tomorrow to discuss means of regulating the hours of women extras employed in the films. It was learned yesterday from State Labor Commissioner Mathedson, who arrived here to attend the meeting.

Commissioner Mathewson said that an increasing number of complaints are being received relative to the long hours women are required to work at the picture studios. In an effort to correct this condition and put the employment on a fair basis the conference has been called which will be preliminary to the establishment of new employment rules for the extras.

Following the conference, the commissioner said, a public hearing will be called and on the evidence the new law will be drawn up. It also is anticipated that the regulations when put into effect will require the studios to keep a detailed record of the hours of employment.

PARKS HEAD LAUDS BOARD

Stephen Mather Holds Highway Work Great Aid to Travel in National Playgrounds

Stephen Mather, superintendent of national parks, appeared unexpectedly before the meeting of the State Highway Commission yesterday afternoon and praised the work of the commission in its development of roads that will improve travel to and from national parks.

Supt. Mather arrived here Sunday night. He is making a tour of several parks and will leave tonight for the Yosemite.

APPROVES MOVE

He expressed particular pleasure at the decision of the commission to incorporate and improve the new Silver Lake cut-off from Barstow to Las Vegas, N. M., which, he pointed out, was part of a route that will make Los Angeles the starting and ending points of a great circle tour of natural scenic spots.

"It is time for State governments to assume some of the responsibility of good roads," he said. "And the development of the Arrowhead Trail is of great importance to Los Angeles."

The national park executive said he was opposed to summer leases of government camps.

TELLS OF PLANS

"When a spot is leased," he said, "the owner usually tacks up a 'no-trespassing' sign, which prevents others from enjoying the spot and as a result it is used about twice a season under lease."

In his short talk, Supt. Mather told briefly of the improvement of government highways in and connecting with the national parks. In the improvement of these roads, building bridges, widening and grading, the United States is seeking the co-operation of the State through which the road passes, he said.

Supt. Mather illustrated his talk with a topographical map drawn by Charles Owens, Times' staff artist.

GET DATA TO SPEED TRAINS

Chamber Traffic Experts Prepare Figures to Push Sixty-Hour Service Between Here and Chicago

Data to show how the present sixty-eight-hour passenger service between Los Angeles and Chicago well could be reduced to sixty hours, greatly to the promotion of social and business relations between Southern California and the East, are being compiled in the traffic department of the Chamber of Commerce under the direction of H. R. Brashear, traffic manager.

It is the hope of the department through these data to be able to show the three transcontinental railroads that they can further increase their own and the Southland's interests through train schedule quickening that will make Los Angeles and the Southwest more accessible to the East and thereby increase business and commerce through more ready contact.

Before the war the Santa Fe operated on one day a week a train from Los Angeles to Chicago and vice versa that made the trip in sixty-two hours. It charged $25 extra fare for this service. It was discontinued when the number of passenger trains was reduced all over the country as a war conservation action.

It is known that the Santa Fe has been working toward a possible shortening of the present regular sixty-eight-hour schedule, in effect on all three lines, so that the trip may be made in about sixty hours, and it is said that there is a bare possibility that this may be instituted this year.

The Santa Fe has run special trains between the two places in as short a time as forty-five hours, but, of course, the conditions were of an emergency nature. The New York Central train between New York and Chicago makes 912 miles in twenty hours, a rate of 1092 miles per day. The Chicago-Los Angeles trains make 2300 miles in sixty-eight hours, a rate of 811 miles a day.

However, the Santa Fe, Union Pacific and Southern Pacific railroads which ply between here and Chicago point out that in crossing the continent they have three mountain ranges to climb, a sparsely settled and unprofitable area to traverse, water and fuel to haul long distances and other conditions not coped with by the New York-Chicago line.

Taking such things somewhat into account, the local forces that have been working to shorten the Los Angeles-Chicago schedules at lease to sixty hours believe that even so the present running time can well be reduced, and to this end are backing the Chamber of Commerce work instigated by them. Some of them believe a fifty to fifty-five-hour schedule safely could be put into effect.

Negotiations between the Chamber of Commerce, business men and the railroads are continuing to this end and are being advocated and supported by a popular demand from an increasing number of trade and other organizations and from individuals.

HIGHWAY FUND SPLIT IN HALF

Southland for First Time Gets Equal Share

Division Follows Parley of Board and Governor

Thirteen Southern Counties Awarded $2,450,000

At the conclusion of a lengthy conference yesterday between Gov. Richardson and members of the State Highway Commission, it was announced that the $4,900,000 in Federal highway aid funds apportioned to California will be divided on a 50-50 basis between Southern and Northern California.

It is the first time in the State's history that an exactly even division of Federal highway funds between the two sections of the State has been effected.

Through this division the thirteen southern counties of the State will receive $2,450,000 of the funds advanced by the government for primary road construction, while the forty-five northern counties will receive the same sum for the same purpose.

The total was apportioned to California by the last Congress and will be paid during a period of two years, beginning next month. The money from the government will be paid into the State highway funds as received.

The commission's policy, it was announced, will be to concentrate these funds on construction of trunk lines and inter-State connections.

At the conference with Gov. Richardson were Chairman Toy of the commission and Commissioners Edwards and Everding, State Highway Engineer Morton and Secretary Mixon.

Two important contracts for road construction in Southern California also were let by the commission during its session here. One of these contracts calls for the widening and thickening of thirteen and one-tenth miles of pavement in San Diego county between Oceanside and the northern boundary of the county. This contract was let to the Jahn & Bressi Company of Los Angeles on its bid of $323,737, a bid slightly lower than the estimate of the commission's engineers.

The second contract let by the commission calls for the grading and rock surfacing of eight and six-tenths miles of road between El Centre and Holtville. S. Y. Faucett of Los Angeles was awarded this contract on his bid of $107,229.15.

Bids also will be opened at Sacramento within four weeks by the commission on three other road contracts in the Southland. These will be for the building of a six-mile stretch of road on the Coast Highway through the Rindge ranch, one and nine-tenths miles of road from Philadelphia street to Michigan avenue on Whittier Boulevard, and three and twenty-five hundredths miles in San Bernardino county from Big Bear dam to Fawnskin on the Rim of the World Drive.

CASH REGISTER MEN GO EAST

Nine men from the Los Angeles branch of the National Cash Register Company have arrived in Dayton, O., to attend a five-week sales chool at the company's plant there. They are D. D. Gulick, A. E. Strand, H. W. Myers, M. W. Crook, D. E. Duncan, W. F. Heyler, W. D. Lampert, B. E. Butler and J. B. Cameron. A total of 253 men from all parts of the United States and Canada will attend the school.

TODAYS BIBLE TEXT

He that passeth by, and meddleth with strife belonging not to him, is like one that taketh a dog by the ears. Proverbs xxvi, 17.

The Lancer

by Harry Carr

WHATEVER good was accomplished by the horrible carnage of the World War was as nothing compared with the victory reported yesterday of a British doctor over the cancer germ, if the victory really proves to be one.

This world-wide struggle of science against cancer is as thrilling and dramatic as a battle. And, as in a battle, when you locate the enemy's concealed batteries the worst is over.

It will probably be a long time before a cure is discovered, but the end of the fight is sure and certain.

This investigation is at present financed by the British government. The wide purse of the whole world should be at the disposal of savants who bring powerful and yet more powerful microscopes into action as a general sends his batteries hurtling into position.

We have with generosity recognized the deeds of young adventurers who flew around the world. If this cancer discovery pans out, the whole world should join in bestowing upon this scientist a prize that will make his eyes bulge out.

MONUMENT TO HUCK FINN

A monument is to be erected to Tom Sawyer and Huck Finn at Hannibal, Mo., where Mark Twain was a boy.

It is a brave and unterrified sculptor who would attempt this delicate task. All he can hope to do is to carve a statue of his Huck Finn; he cannot hope to make Huck Finn look as you imagine him; or as I imagine him.

Nevertheless both Tom and Huck are worthy of statues. Although they may never have lived in any literal sense, yet they take rank as the foremost historical characters of America.

The story of Huck Finn is probably the most important historical document of that period of our history immediately preceding the Civil War. As a picture of life, customs and standards of living it is perhaps without an equal in the literature of any people.

ABBREVIATED SERMONS

Shades of the old Scotch kirk ministers, who believed that if the congregation enjoyed a sermon there was something ungodly in the process! A Glasgow church has advertised in a newspaper that it guarantees the Sunday morning service will last only fifteen minutes, and the sermon will be only five minutes long.

WAR MYSTERIES

The somewhat silly mystery that has surrounded Army and Navy affairs is to be stripped away. From now on the policy of both branches of the service will be to tell everything, and thereby get the public interested in national defense.

Although the German army managed to stagger the military world with surprise by some of its giant guns, for the most part there was no such thing as a military secret. The secret service work of all armies is so complete that a new device doesn't remain a real secret long enough for the ink to dry on the paper.

A young newspaper man of my acquaintance got himself in great disfavor in this connection. Visiting a fort on our coast, he asked permission to take a photograph. At the commandant's indignant refusal the reporter asked, innocently: "Well, you don't mind, then, do you, if I get a photograph of it from one of my Japanese friends?"

THE INDIANS

Instead of being exterminated, the Indians are increasing in numbers. They now number 347,000.

Inevitably, however, their tribal life is passing; in a generation or so they will be absorbed into the mass life of America.

If they bring with them some of their fine high qualities of idealism and imagination and poise we will be the richer for the blend. I have never known any one to live for any long period of time with the Indians ever thereafter to be happy away from them.

Civilization always seems thereafter to be contemptible and tawdry.

A FIGHTING MARRIAGE

Just why a couple contemplating matrimony should wish the knot to be tied in the crypt of the bloody Alamo is not very clear. I dare say it puts one in a good mood for future battles.

MANY GIRLS IN DISTRESS AIDED

Eighty-four Granted Help at Crittenton Home

Seventy Infants Born There During Past Year

Sale of Articles to Push Work Tomorrow

Relief and a home were afforded to eighty-four unfortunate girls and young women at the time of their greatest need by the Florence Crittenton Home during the year ending June 30, last, according to the annual report of the home issued yesterday.

The home also was the birthplace of seventy infants during the year. The girls and women came from all sections and classes. Sixty were taken to the home by relatives or friends. Eight were by themselves and sixteen were otherwise admitted.

RETURN TO HOMES

Of this number, forty-four were returned to their parents, home or school; fourteen were sent to positions; three married and five were sent to other institutions. They ranged in age from 13 to 18 years and more.

The work of the home with the babies also is shown in the report. During the year fifty-four babies were dismissed from the home, twenty-two of them leaving with their mothers and thirty-two being released by their mothers for adoption.

The work of the home is financed entirely by private donations and sales of articles made by the girls and women confined there and the women enrolled in support of the home. Another of these sales of hand-made articles for home use and personal wear will be conducted at the home all day tomorrow. On the same day the Crittenton Home Club will meet to sew garments for the maternity ward.

At the annual meeting, Mrs. Henry M. Hurd again was elected president of the home, Howard B. Havens was elected a member of the board and George R. Ralston was chosen to fill the vacancy created by the death of Henry M. Hurd, who had acted as treasurer for many years.

A resolution of sorrow and condolence at the death of Mr. Hurd was adopted.

COUNCIL ABLE TO SUBPOENA NOW

Penalty for Refusal to Heed City Summons Also Provided

If you ever receive a subpoena from the City Council or a city board or commission summoning you to appear, failure to obey the summons may cost you a fine of $100, fifty days in jail or both.

It was so ordered by the City Council in an ordinance adopted yesterday.

The new charter gives the Council and boards and commissions authority to subpoena persons to appear, so to make this charter provision effective the necessary ordinance was adopted by the Council.

BOON PAL OF MILLER HELD AS SUSPECT

C. L. Hamilton, Said to be Last of Bank Bandit Gang, Captured at Yreka

C. L. Hamilton, declared by police to be the last of the boon companions of Eddie Miller, slain bandit leader, was captured yesterday in an asserted attempt to rob a bank at Yreka, according to a telegram received by police yesterday from Chief of Police Quinn of Yreka. The suspect will probably be removed to Los Angeles to stand trial in connection with several score of robberies and other crimes attributed to the slain bandit and his gang.

Miller was shot to death in a gun duel with Police Sergeant Harper about two months ago.

Shortly thereafter two of his asserted pals were taken into custody but Byford Templeton, one of the men jailed, ended his life in his cell by hanging himself.

VETERANS' DAUGHTERS MEET

Helen Jean Christie, Tent No. 17, Daughters of Civil War Veterans will hold a business meeting Thursday evening at Patriotic Hall, 1816 South Figueroa street. Refreshments will be served.

TAKE ACTION ON DRAIN PROJECTS

Committee to Ask Report on Way Out of Delay

Possibility of Appeal From Decision Halts Work

Negotiation Facts Will be Given to Council

Members of the City Council's Public Works Committee at its meeting this afternoon will take action toward obtaining a report from City Attorney Stephens as to the legal possibilities of ending the delay and starting work on the Arroyo De la Sacatela and Jefferson-street storm-drain improvements, totaling in cost about $10,000,000.

These two projects, as well as the paving and storm drain in West Adams street from Montclair to Culver City and other paving and sewering improvements have been held up due to litigation pending the attacking of the validity of the Palms annexation proceedings. These improvements are in the annexed territory.

The legality of this annexation was attacked in the Superior Court by R. P. Davidson, a citizen and taxpayer of the Palms district, and the court rendered a decision in favor of the city of Los Angeles, declaring the annexation proceedings legal. Now there is a possibility that Davidson will appeal the case and if this is done, no public improvements can be put through in the district.

City Attorney Stephens, Councilman Sparks and other city officials, as well as citizens of the district, have made efforts to get a stipulation from Davidson that no appeal will be taken and if this is obtained it will be legal authority for the Council and Board of Public Works to proceed with the millions of dollars in improvements which are pending.

It is to learn the status of the situation, that will, it is expected, cause the committee this afternoon to secure a report that will acquaint the Council with the exact facts of the negotiations and the reasons for the delay in the long-needed improvements.

ORDINANCES FOR STREET WORK PASS

City Council Paves Way for Projects Included in Major Traffic Plan

Carrying out the recommendations of the major traffic street plan to open, widen, extend and connect a number of streets to make them through arteries needed for the relief of traffic congestion, the City Council yesterday adopted a number of final ordinances for these improvements. The next step will be the awarding of contracts and the starting of work on those projects for which the final ordinances have been adopted. Final ordinances for street openings and widenings adopted include the following:

Washington street, Alameda street to Figueroa street.

Glassell avenue (north roadway,) Avenue Forty to Verdugo Road.

Gower street, from Hollywood Boulevard to Santa Monica Boulevard.

Anaheim street (harbor district) from Frigate street to I street.

Colorado Boulevard, from west city limits for a distance of 1250 feet east.

ROGERS FOUND AMONG INSANE

(Continued from First Page)

Diego rooming-house, which said that papers of his were found in a room in the place.

On Sunday the Rogers gave accounts of the situation to newspapers which yesterday resulted in the State hospital informing the parents of the son's whereabouts.

Inquiry at the Florence Hotel brought out that Martin had rented the room on the 2nd inst. for a week. No more was seen of him. On the 8th inst. the occupant of the room was making such a disturbance that police were called. The occupant was found to be Rogers in a dazed condition which police believed was due either to intoxication or mental trouble. Martin had disappeared.

Judge Gates who committed Rogers to the State hospital after the Lunacy Commission had declared the man insane said the court was given no information to show that the man had any relatives and that being in a very serious condition he was sent at once to the State hospital.

He Comes in Late

"Where have you been at this hour of the night?"

"To a lecture."

"Bah! And how was this lecture?"

"Oh, I don't doubt you can improve on it."—[Louisville Courier-Journal.

OIL SECTION OF FORWARD FUND GROWS

Quick Raising of Quota in $1,000,000 Drive Division Forecast by Returns

Preliminary work in the oil section of the Southern California Forward Movement collection of $1,000,000 as a promotion fund for Southern California indicates that this group quickly will achieve its quota.

The man in charge of the oil collection divided all of the companies in classes. A letter was sent to each concern pointing out the need for the promotion fund, and telling just how it will be spent. The response in checks was prompt. The smaller companies were the first to respond.

The success of the plan was ascribed to the fact that a scale of payments was given so that each company could feel on making its subscription that it was paying only its share and not any part of the obligation of another company. The scale was made on the basis of the capacity of the companies to reap reward from the promotion work that will be done with the $1,000,000.

It is to be spent by the All-Year Club of Southern California and by the Los Angeles Chamber of Commerce in the promotion of tourist travel to Southern California, and in foreign trade, agricultural and industrial development.

HOOVER URGES COLORADO PACT

(Continued from First Page)

coming out of the West through the Northern Basin States is likely to be very damaging. The sole object of the compact was to remove this opposition which has already prevented development during ten years."

PRINCIPLE APPROVED

"One interesting phase of the three years of debate over the compact is that the justice of the proposed method of division of water between upper and lower basin States has not been criticised by the legislative action of any of the States except Arizona and even in that State a majority of the legislators have favored the principles involved in the compact.

"The California Legislature did not object to the principles of the compact but disputes, both here and in other States, have arisen from the desire to settle other questions than the water right question alone. Many of these other questions are of the utmost importance but my own feeling has always been that we will probably get ahead faster if we got the quarrel with the northern States out of the way first.

"In any event the needs of the Imperial Valley and Los Angeles are imperative and any delay courts disaster. Therefore we must use every endeavor to secure unity of action."

Mr. Hoover will be accompanied to Long Beach today by T. T. C. Gregory of San Francisco, vice-president and general counsel of the Pacific Coast Steel Company, which plans the construction of a $5,000,000 steel mill at the harbor.

Oil Lease Suit Opens Today in Federal Court

The government's suit seeking the cancellation of the Belridge Oil Company's lease in the Elk Hills naval reserve will open before Federal Judge Sheppard today.

The suit is similar to the Doheny suit, although there is no charge of fraud in the Belridge suit. The company secured a lease in the Kern county field on 140 acres of land. The property is said to have produced up to some months ago 1,374,575 barrels of oil, of which 549,607 barrels were returned to the government as royalties. The lease is said to be worth about $4,000,000.

The government charges illegal procedure in the signing of the lease by government officials to the company. S. W. Williams will represent the government at the trial, and Attorneys L. W. and A. W. Anderson will represent the defendants.

Husband Quits Wife Who Left Him Too Often

Leo Alfred De Chenes, who testified his wife left him on more than a score of occasions in the last three years of their married life obtained a divorce on file yesterday in Judge Burnell's court.

De Chenes stated his wife usually left a note stating her departure was a final one and that she wanted to be by herself. Soon she would come back, penitently asking him to restore her in her position as his wife, he said.

I See by Today's "Times" Want Ads—

That a rancher will give man and wife salary plus percentage of earnings.

That the owner of a $2000 lot can trade it for new Big Bear Lake cabin fronting on main road.

That party wishes to borrow $1500 on Washington Boulevard business lot.

That owner of new Lincoln sedan leaving town will sacrifice $900 equity for $150.

That a $2900 trust deed due in 5 years, bearing 8 per cent interest, may be had at 25 per cent discount.

TWO FLYERS TO RECEIVE ARMY RITES

Full Military Funerals for Lieuts. McClellan and Denny Tomorrow

Full military ceremonies will mark the funerals tomorrow of Lieut. Niel V. McClellan and Lieut. Hugh R. Denny, Reserve Officers' Corps men, who were killed when their airplane crashed to the ground near El Segundo Saturday.

The service for Lieut. McClellan, who was the son of Chairman McClellan of Los Angeles County Board of Supervisors, will be conducted at the McClellan home, 13303 Santa Monica Boulevard, Sawtelle, in the afternoon at 2 o'clock and that of Lieut. Denny will be conducted at the Finch mortuary, Sawtelle, in the forenoon at 10:30 o'clock. McClellan's body will be buried in Westwood Memorial Park and Denny's will be cremated with thte ashes disposed of in the Soldiers' Home Cemetery, Sawtelle.

Lieut. Kenyon of Clover Aviation Field and Capt. Moulton, flight surgeon, will begin a formal investigation of how the accident occurred after the funerals are conducted, Lieut. Kenyon said.

Coroner Nance said no inquest will be held, deaths apparently being due to some misfortune that overtook the flyers in their manipulations of the plane.

FUND ASKED FOR POLICE SCHOOL AID

Council Committee Gets Request for Sum to Pay for Use of Armory

That the work of the police school at Exposition Park has saved the taxpayers millions of dollars by providing trained men for the protection of life and property was the statement made yesterday by Capt. E. M. Slaughter, who appeared before the City Council's Finance Committee, as representing Chief Heath, and asking for an appropriation of $2640 partly to repay the One Hundred and Sixtieth Infantry for the use of its armory for the school during the past year.

"In the past fourteen months," said Capt. Slaughter, "the school has graduated 700 men, and Chief Heath is very anxious that the splendid work continue. There are now about 100 vacancies in the department, and it is hoped that these places can be filled by the Civil Service Commission and this class sent to the school the first of August. After this class has graduated, Chief Heath plans to send classes to the school from the older men in the department who have not had the benefit of the training there."

The committee took the request under advisement.

POLICEMAN LOCKED UP AS BANDIT

Hold-up of Couples and Grading Camp Theft Laid to Hollywood Officer

That he was a bandit before he entered the Los Angeles Police Department, and that he has continued to be a bandit since, was declared yesterday by Asst. Capt. McMahon and Detective Lieutenant Evans when they locked up George A. Mollet, 24 years of age, of 4646 1-2 Fountain avenue. Mollet graduated from the police training school after a three-month course, the 1st inst., and was assigned to Hollywood Station. He was patroling a beat in full uniform when arrested. The uniform was taken from him when he was lodged in a cell and overalls were substituted. He was booked on suspicion of robbery.

The robbery of the payroll of a Long Beach grading camp two years ago and the robbery the 8th inst. of two couples in Laurel Canyon have been traced to Mollet, according to the arresting officers. They have sent for a number of victims of robbery in the West Hollywood and Laurel Canyon sections, they said, to look at the prisoner.

Mollet denied the charges. The information on which the arrest was based, it was said, was given to Capt. McDonald of Hollywood station, Mollet's commanding officer, and he assigned detectives to investigate.

Thirty Cents a Year

Unless his sentence is shortened for good behavior or by executive clemency, Harold Harper, an Iola youth, will have to serve five years in the penitentiary for stealing an old violin which had been in the owner's family a good many years, and which was valued by him at $1000 and by music dealers at $300. Harper sold the violin for $1.50 after giving it several coats of varnish. Can anyone conceive of a harder way to make money than this experience?—[Chanute (Kan.) Tribune.

PETER GATES DEAD IN EAST

Brother in Pasadena Gets News from New York

Millionaire Known Here for His Philanthropies

Chemical Laboratory Given Technology School

By a "Times" Staff Correspondent

PASADENA, July 13.—News of the death of Peter Goddard Gates, multimillionaire lumber dealer and philanthropist, and a frequent visitor to Pasadena, was received here today by his brother, Don F. Gates of 515 Monterey Road. Mr. Gates died at 10 a.m. today at the Plaza Hotel, New York City.

Mr. Gates was suddenly stricken ill while motoring through Italy and was rushed to Paris, where specialists advised him to return to the United States. His sister, Miss Velma Gates, was with him at the end.

SPENT WINTERS HERE

Last winter Mr. Gates resided at 505 Monterey Road. He had a wide acquaintance in Pasadena, where he spent every winter. He also maintained a home at Bellingham, Wash.

Several years ago he presented the Gates chemical laboratories to the California Institute of Technology, a $200,000 gift. On receipt of the news of his death, Arthur Fleming, chairman of the board of trustees, issued the following statement:

"In the death of Mr. Gates Pasadena and the California Institute of Technology lose a valuable friend. Ever interested in those things which he believed essential to the welfare of his country, he gave generously to the cause of education. The Gates chemical laboratories will remain a monument to a man who was unselfish in everything he did. The institute feels a deep sense of personal loss in his death."

BUILT FORTUNE

Mr. Gates was one of eleven children. He left home penniless at an early age, and after many hardships built up a great business. He had vast lumber holdings in Louisiana, Arkansas and Alabama. He was born July 12, 1859.

He is survived by his sister and three brothers, P. W. Gates, Don F. Gates and E. W. Gates, the latter being manager of one of the Gates mills in Arkansas.

HELLMAN BIRTHDAY VERIFIED

Court Action Taken to Determine Date in Order to Prosecute Claim

March 30, 1871, was legally established as the birthday of the late I. W. Hellman, noted Los Angeles financier, by the entry of an order by Judge Hollzer, acting presiding judge of the Superior Court yesterday.

The proceedings to establish the date of birth were brought by his son, I. W. Hellman III, and his daughter, Clara Hellman Heller, of San Francisco, to clear the way for prosecution of certain claims against the republic of Germany. There was no official record of the birth, it was declared.

James W. Hellman, hardware man and an uncle of I. W. Hellman, testified that the birth took place in Los Angeles. He said his brother, Isaias W. Hellman, Sr., was born in Germany, and came to the United States in 1859 and following an interim in New York, to Los Angeles. His first business venture in this city was a store at First and Commercial streets. Later he went into the banking business and continued in that until 1890 when he went to San Francisco, the witness said. Three children were born to him here, I. W. Hellman, whose date of birth was legally established yesterday, and two daughters, Clara and Florence.

Makes Provision for Family and Then Enters Jail

The court's mercy having been served, United States District Judge Sheppard yesterday sentenced James C. Moseley, Chicagoan accused of violating the Dyer Motor Vehicle Act, to ninety days in the Orange County Jail.

Last March Moseley, crippled and candid, freely admitted he had stolen a machine in Chicago to remove his maimed and invalid wife and beautiful fair-haired daughter to California, the goal of health. United States District Judge Bledsoe stayed pronouncement of sentence, ordering Moseley to work and save money to care for his family while he served time in jail.

Yesterday Moseley, his wife and child were ready to serve justice.

DIAMOND DASHES HER HOPES

Wife Seeking Alimony Finds Valuable Stone Unlucky When Judge Decides it and Fine Fur Coat Ought to Support Her for While

Mrs. Ouida Burger's diamond turned out to be an unlucky stone for her when she appeared in alimony court yesterday to press her claim for $350 a month from Joseph J. Burger to support her pending trial of her suit for divorce.

For because she had it and it is worth $650, Judge Summerfield didn't think she needed any money from her husband just yet. He also advised her to sell a $500 fur coat. When the coat was mentioned, the court mopped his brow and remarked:

Well, there is one luxury you certainly can dispense with today. Suppose you sell the coat and live on the receipts."

It was Burger's contention that any alimony order made against him would be a matter of only academic interest, anyway, as he was jobless and penniless.

"Yes, I had a good job at the Diamond Palace," he said in reply to his wife's representations that he made $300 a week. "I say I had it, because they fired me Saturday night. They said my mind was not on my work. It wasn't. I was thinking about my wife. This is the fault of her people. Her mother threw me out because I would not consent to my wife working in pictures."

Thousands Die —Needlessly

Thousands of people die every year from preventable diseases of the kidneys, surely a sad reflection on human intelligence. Are your kidneys healthy? Does your urine show casts or albumen? Don't die needlessly—keep your kidneys active. Physicians prescribe Mountain Valley Water. This natural mineral water from Hot Springs, Ark., contains mineral salts that soothe inflamed cells, and help them to secrete more urine and eliminate more waste products. Come in and sample this pleasant refreshing water—read our testimonials. Or phone for a case.

Mountain Valley Water Co.

425 W. 18th St., Los Angeles

Phone WEstmore 4091. We Deliver.

Only $5 down

The genuine RUUD Water Heater—Model 85 or 95

One Year to Pay the Balance

(During July and August only.)

AN opportunity to get the one water heater that has proved through over thirty years that a quality product is the only one for real hot water service. For two months you can secure a RUUD water heater for $5 down—then the balance in easy payments. Get a RUUD today—no need to get along with a water heater that merely "serves the purpose."

ASK YOUR PLUMBER

RUUD—"Standard of the World"

Otto Neisser

Distributor for over 21 years

Third Floor-745 So. Bdwy.

Pasadena Branch 137 W. Colorado St.

Phones Tucker 1970 ~ Vandike 3727

OTTO NEISSER,
745 S. Broadway, Los Angeles.

Please send me complete information.

Name .....

Address .....

Southern Calif MUSIC COMP and

806-808 So. Broadway

Victrola

With 4-tube Radio Dr

A very limited number of Victrolas used in rooms that cannot be told from new, brand new radio sets.

Special Price $198.75 TERMS

Note the convenience of this installation. Drawer slides in and out at will. To our knowledge such a combination has never been sold for so little.

Enjoy Victrola and Radio

SEE OUR RADIO SPECIAL

4-tube Synchroflex with self-contained speaker, art table, batteries, tubes and installed. $98

Agreeable Terms.

Long Beach Store—119-121 E. Th

Stores also in Riverside and San

MIDSUMMER SA

A Magnificent Collection

Persian and Chinese Rug

Will Be Offered at

Auction July 14th and 15th

Western Costume Comp

935 S. Broadway, 2nd Floo

This collection consists of six hundred Persian and Chinese Rugs, which have rented in the making of Motion Pictures, eight hundred new Oriental Rugs of every make and weave and size, from 2'x3' to 21'x34'.

A. S. Salisian Will Conduct the Sale

SALE

Tuesday at 2 p. m. and 7:30 p. m.

Wednesday at 2 p. m. and 7:30 p. m.

Inspection—All Day Monday and

FALSE MODES

May Be Your Worst Enemy.

EVERY MAN has a right to enjoy health and happiness. Many men are needlessly sacrificing the pleasures of recreation would give them, because of "False Modesty" that delays them from having some rectal disorder relieved permanently.

Hemorrhoids are the most common of these rectal disorders, and can now be relieved painlessly and permanently—by the new Ambulant method of treatment. This method, by relieving all pain, usually in the very first hour, permits the patient to resume his daily occupation and creations, unhampered by his discomfort.

Here is your opportunity to break away from the bondage of "False Modesty." Bring this ad with you and you will receive a free examination and diagnosis of your ailment.

PACIFIC COAST PROCTOLOGICAL CO

1123-1124-1125 Loew's State Bldg. : : Los Angeles

Send TODAY for the FREE Booklet on Ambulant Treatment

Name

Address

ern California
C COMPANY
dway and 332 So. Broadway

ctrola
tube Radio Drawer

umber of Victrolas used in our dep
t be told from new. Equipped w
sets.

$75

Note the convenience of this installation. Drawer slides in and out at will. To our knowledge such a combination has never been sold for so little.

trola and Radio in Our

UR RADIO SPECIAL

flex with speaker, batteries, lled. erms. $98.50

Store—119-121 E. Third
in Riverside and San Diego

UMMER SA
nificent Collection of
rsian and
ese Rugs
ill Be Offered at
n July 14th and 15th
Costume Company
Broadway, 2nd Floor
consists of six hundred
hinese Rugs, which have
aking of Motion Pictures,
new Oriental Rugs inclu
l weave and size, ranging

ian Will Conduct the Sale.
SALE
at 2 p. m. and 7:30 p. m.
y at 2 p. m. and 7:30 p. m.
All Day Monday and Eve

E MODESTY
ay Be Your
orst Enemy.

has a right to enjoy health and
e needlessly sacrificing the pleasures
ould give them, because of a "Fo
keys them from having some slight
permanently.

e the most common of these
w be relieved painlessly—without
finant method of treatment. This
l pain, usually in the very first
t to resume his daily activities
ered by his discomfort.

portunity to break away from the
y." Bring this ad with you and you
mination and diagnosis of your

ST PROCTOLOGICAL CLINIC
ow's State Bldg. : : Los Angeles, Calif.
e FREE Booklet on Ambulant Proctology

TALENTED TRIO SERVES AT KHJ

Fifty Pretty Girls Preside at Tea Hour

Bingo Springs Will Delight Radio Tonight

Studios Stars to Render Musical Program

BY DAVID MELLONINO

Presented on their splendid concert of Sunday night, the Piggly Wiggly sisters and their talented brother, Jack Cronshaw, to the Times radio audience for the first time, the Piggly Wiggly Girls to the Times radio audience for the first time, the Piggly Wiggly Girls to the radio audiences for the first time, the Piggly Wiggly Girls to the radio audiences for the first time, the Piggly Wiggly Girls to the radio audiences

PUBLISHERS:
THE TIMES-MIRROR COMPANY
OFFICERS:
HARRY CHANDLER, Pres. and Gen. Mgr.
HARLAN OTIS CHANDLER, Vice-Pres. and Secy.
FRANK K. PFAFFINGER, Treasurer.
HARRY E. ANDREWS, Assistant General Manager and Managing Editor.
DIRECTORS
Harry Chandler, Harlan Otis Chandler, Frank K. Pfaffinger, Mabel Otis Booth, Harry E. Andrews.

Los Angeles Times

EVERY MORNING IN THE YEAR
DAILY FOUNDED DEC. 4, 1881—44TH YEAR

Average for every day of June, 1925 148,204
Sunday only average for June, 1925 186,115
Average every day for year ended June, 1924 2,700
Sunday only gain over June, 1924 9,849

OFFICES
New Times Building, First and Broadway.
Branch Office, No. 1, 411 South Spring Street.
Washington Bureau, 501 Bliss Building.
Chicago Office, 869 North Michigan Avenue.
New York Office, 286 Fifth Avenue.
San Francisco Office, 742 Market Street.
Paris Office, 130 Rue Saint Honore.
In addition to the above offices, The Times is on the level near to found by European travelers at the following stores:
[illegible] Rue St. Honore, Paris.
[illegible] Pall Mall, S. W. 1, London.
Hotel Meurice, Paris.

LOS ANGELES (Loce Ahng-hayl-ais)

MEMBER OF THE ASSOCIATED PRESS
The Associated Press is exclusively entitled to the use for republication of all news credited to it or not otherwise credited in this paper and also published here within.

The Times aims at all times to be accurate in every political statement of fact. Readers who find any statement herein wanting in accuracy will oblige by calling attention of the Editorial Department to the error.

TO THE BRIM
The flowing bowl in Hollywood is running over with sweet harmonies.

AN APPETIZER
The entente cordiale sounds like a pleasant drink, but will it be permitted under the Volstead Act?

FINANCIAL NOTE
Italy has a new Minister of Finance. Now if the new Minister would take up a collection there would be some finance to administer.

NEW LININGS
On one of the boulevards a sign tells the world: "Tanks Relined." And some of 'em who persist in soaking up this bootleg stuff will surely need it.

IN POLITICS
The plot to make Will Rogers a candidate for the Democratic nomination for Governor of Oklahoma is good movie stuff—or is it the voice of protest? Most of Will's training has been for the Senate.

GOING UP
Just forty years ago the Childs tract was thrown open for sale at the price of $200 a lot. The heart of the tract was at Twelfth and Main streets, which is still worth all the money originally asked.

AS A MAN THINKS
The philosopher tells us that we are not what we think we are, but are what we think. Possibly that is why the world is so cluttered up with dumb-bells. It seems that the more a man thinks he is the more ain't.

[illegible]NG GLACIERS
[illegible] the Swiss glaciers is gliding [illegible] pace of sixty feet a year [illegible] talk of establishing a speed [illegible]. If something isn't done [illegible] these will be made in Italy [illegible] years.

[illegible]OWN HEN
[illegible] eggs bring in more money [illegible] the nation's wheat. The [illegible] all his wheat on a single [illegible] brown hen keeps plug[illegible] most of the months of [illegible] importance may be over[illegible]

[illegible] BENCH
[illegible] the law creating a municipal [illegible] will be bench room for eight [illegible] and more than 150 passionate [illegible] of Blackstone are trying to catch [illegible] eye of Gov. Richardson. For the bench, unlike the jury box, will never find dearth of willing material.

SCORE FOR EFFICIENCY
A French criminal who did not like the way his counsel handled his case shot and killed that worthy and then called for a new deal. As a direct and effective way of getting rid of a lawyer this method is to be avoided. The innocent bystander may suffer while the shooting is going on.

IN THE FUTURE
Most of the quake damage in Santa Barbara was on a single street and it is said that this was because that street was a wash or gully in the earliest days and was gradually filled up and covered. It is, therefore, largely made ground and when superimposed on quivering rock the stress is vastly more disturbing than to the rock itself. In the restoration all this will be understood and provided for.

SPEAKING OF FLYING
The birds of the air have crossed on their own power. There are several instances in which the feat has been fairly well established. A gull that had its leg ringed with a metal band on the English coast in 1922 was found on the Newfoundland shores last year. There is also a record of a common tern marked in similar fashion on the New England beach being taken four years later at the delta of the River Niger in West Africa. English swallows have also been found on the African coast. These flights would be quite eventful for a modern aviator. The birds still have something to say about the supremacy of the air.

MEN WANTED
Chicago bankers are paying $2500 apiece for dead bandits—but they have to be killed while seeking to loot or hold up a bank. The money will not be paid for ordinary footpads or dope burglars. The big idea is to encourage bank employees to do a little shooting on their own account when the robber comes. The looters have been having a rather easy time of it. They drop into the bank during business hours and, with the aid of a tin pistol and a few cross words, manage to get away with quite a bunch of currency. But, with a guarantee of $2500 for every dead bandit, it is figured that some of those who are next to the scene will be encouraged to take a shot at the marauders. Anyhow, the only good bandit is a dead one.

FAITH AND EVOLUTION
Many earnest people whose lives have been enriched and blessed by Christianity for some reason seem to regard this trial being staged at Dayton, Tenn., as of real significance, one in which their faith hangs in jeopardy.

They have literally accepted the ridiculous declaration of William Jennings Bryan that the "fate of Christianity hangs on the outcome."

Actually the sole question involved is whether Prof. Scopes did or did not teach the theory of evolution to his students and whether the law of Tennessee forbidding such teaching can be constitutionally upheld.

The world's greatest publicity hounds—William Jennings Bryan and Clarence Darrow—have identified themselves with the prosecution and the defense, respectively. They are on opposite sides of the counsel table in the case and they claim to have opposite views of the issues involved. As a matter of fact, their motives are identical—each is in it for the personal advertising he can get. Each is doing everything possible to magnify the importance of the case and to make it appear that the vital tenets of human faith are imperiled; that upon the verdict of twelve Tennessee farmers depends the future of Christianity.

For sheer, magnificent, monumental insolence that statement has never been equaled in the annals of mendacity.

No one in this trial is attacking the precious and vital truths of the Christian faith. If they were, no twelve jurymen or any other number of men could jeopardize the exquisite doctrine of Jesus Christ which has survived and flourished through 2000 years in the face of far greater antagonism than exists anywhere today.

Many of the most ardent and sincere Christians find it quite possible to reconcile the theory of evolution as set forth by the scientists with the finest tenets of their faith.

Has not the doctrine of Christianity itself experienced an amazing evolution? Evolved out of the religion of Abraham and Moses, out of paganism, out of the search for truths through many diverse paths and religions?

In the course of time, thousands of years after the creation of the world, God sent His only begotten Son to fulfill the promise of spiritual evolution, carrying out His own wise scheme in His own good time. The exquisite doctrines given to the world by this Savior to a mere handful of the world's population has evolved into the greatest modern factor for humanity's well-being.

Two thousand years ago Christianity stood alone among a score of pagan religions. Today it is the rock basis of a hundred creeds and denominations, differing only in unessentials, all united in proclaiming Jesus Christ their Savior and encompassing millions of souls.

The Old Testament of the Bible is history, literature, the best available assembled knowledge of the era before Christ.

The precious seed from which the mighty Truth has spread through the world was sown by Jesus Christ, whose own doctrines were so at a variance with Hebrew traditions that the Jews of His day stoned and crucified Him.

Jesus Himself was the enlightened evolution of the Old Testament teachings—His Sermon on the Mount has no relation to the eye-for-an-eye, the tooth-for-a-tooth harsh doctrines as set forth and practiced in Old Testament times.

Christianity has weathered mightier storms than this fantastic trial staged at Dayton. The crucifixion of Christ Himself, reluctantly, pityingly conceded by Pontius Pilate, howled for by the mobs of Christ's day and confidently regarded as the death knell of the new and disturbing creed, did nought but add fire to the spiritual zeal of Christ's small faithful following—and start Christianity upon the glorious spiritual evolution it was to be.

Can anyone suppose that twelve men selected from the environments of Dayton, Tenn., can give any verdict that will halt the march of Christian evolution? Can anyone seriously believe that the result of this trumpery, bizarre trial of the legality of a State law could in any way jeopardize the force of Divine Truth?

The wider all-encompassing truth and power of Christianity are being unfolded with greater verity for each successive generation, and hand in hand with these unfoldments are those of scientific discovery, by which the powers of the universe are understood and utilized by man.

The theory of evolution as taught by scientists does not declare that men descended from monkeys—but it does note that amazing evolutions of all kinds are unfolding through the ages, and science is painstakingly, reverently seeking to understand and glorify the wondrous works of the Great Creator. Christ Himself told us that the Truth shall make us free. And, just as spiritual Truth frees the bondage of the soul, so scientific truths give us physical and mental freedom, enlarge and enrich our lives.

How, then, can we so insult the Divine Truth as to presume that a verdict reached by any twelve jurymen could jeopardize it or that any scientific unfoldment can do other than add to the greater glory of our God?

THE DRYS HAVE IT
Keen interest is manifested in the debate on prohibition and its results by various writers in the North American Review. The discussion is timely, as the Volstead Act has been in effect five years, a period long enough to test its merits and demerits.

The first batch of articles on "Five Years of Prohibition and Its Results" was contributed by writers who are opposed to the national prohibitive law, which they regard as an original mistake, an injustice in execution and a failure in practice. Fifty pages are devoted to these articles, and the arguments, many of which are quite familiar, but by no means the more valid because of their familiarity, seem to be presented seriously enough. In a subsequent number of the Review the other side of the question will be heard, though this hardly seems to be necessary, for, on the face of the testimony given by the wets, they already have lost their case. It would be a strange jury, indeed, which, in deciding this debate, would not say, before it had read another word, that "the drys have it."

These opponents of prohibition who have been to so much pains in the preparation of their arguments, have not, in some instances, stated their case very fairly, but not a few of them have made concessions which destroy the strength of their statements that the law was a mistake and an injustice. One of these concessions—and a vital one—relates to the saloon. Not one of these advocates of the repeal of the Eighteenth Amendment, or a modification of the law, would have the saloon restored. Still not a few of them are for the manufacture and sale of light wines and beers, and if this would not result in the restoration of the saloon one wonders what it would result in.

Other admissions made by some of these enemies of prohibition relate to the diminution in the number of crimes that result from intemperance, but they consider it a point in favor of their stand against Volstead that new crimes have sprung up in the wake of prohibition and its enforcement. They say it has been the cause of perjury and corruption and has crowded the courts with cases which otherwise would not have had to be heard. But to urge that this has been the fault of prohibition, and not of individual lawlessness, is puerile on the face of it. One might, with equal justice, charge against the automobile all the crimes and misdemeanors that have resulted from the abuse of the privilege of driving it. Indeed, the strong resentment provoked by the prohibition law in a certain order of minds is akin to that provoked by traffic laws. It is conceivable that in rare instances injustice has been suffered in the enforcement of both traffic and liquor laws, but when the great good to mankind is taken into consideration this hardship is negligible.

But what weight can be given to arguments against prohibition that include the admission that both poverty and crime have decreased considerably because of it? For example, while opposing prohibition, Mr. George G. Battle, formerly assistant District Attorney of New York, says in the Review that "prohibition has decreased poverty and has improved the financial condition of the poor," that "it has reduced drunkenness and thus promoted peace and order" and that it has "diminished intoxication and minor crimes of disorder," thus making fewer cases in the police courts. The testimony of other debaters who oppose prohibition is to the same effect, and all, it may be repeated, are against the saloon.

Enough said. It will not be necessary to listen to the debaters of the other side of the question. The drys have it and it is so ordered.

THE AGE OF AGE
"Mrs. Susan Porterfield, a grandmother, has received a master of arts degree from Pennsylvania State College. Two years ago she took a bachelor's degree from the same college and was in the same class with her son."—[News item.

John D. Rockefeller was 86 years of age on July 8. He rises at 6:30; eats a regulation breakfast; reads the papers; plays nine holes of golf before noon with an average score of 60; drives fifty miles; listens to the radio (speeches only;) thinks vigorously all the time; and retires at 10.

The heads of the various colleges of Oxford, Eng., are called "masters" instead of "deans" and are all so-called old men. Their average age is a little under 70. Several are now in their 80's. Each year they elect one of their own number as vice-chancellor, whose position corresponds with that of president of an American university.

"Overeating was and is the curse of America," says Chauncey Depew. He ought to be a connoisseur in such matters as he was and is the premier after-dinner speaker of America and is 91 years of age.

Mrs. Rebecca Felton, the first woman United States Senator, says, "The goal of life is neither money nor fame. It is battling against an obstruction with the aim of conquering it. Victory is the mind's elixir of youth." And she should know as she is 90 years of age.

It is difficult to distinguish a grandmother by her garb on the street any more. She no longer halts with a cane or sits in the big arm chair by the fireside. She is more likely to be found with a golf club in her hand and robust hope in her heart.

The grandfather no longer fills the day and the back yard with whittling. From his speech and virility of thinking his son has to dust off his mind to keep up to him.

The grandma takes a degree with magnum cum laude while her boy takes it by the skin of his teeth. And, while the grandson is playing center on the team, his granddaddy is doing the same in the rush of business.

This is not only the electric age—it is the age of age!

NO ROPE NEEDED
It is true that many people will hang themselves if they are given rope enough. But it is truer that more people get hung up who get the habit of running on a shoestring.

ELLA WHEELER STUFF
When we used to hear some one sighing for all his ships to come safely in from sea we thought: "That chap's a poet." But nowadays we suspect him of being a bootlegger.

No Place For Us

[Copyright, 1925, by Public Ledger Company]

Just About It
by James J. Montague

TOO ROUGH

Balloons are being used in French waters to hunt for sardines.—News Item

I have dangled all day for a big surly trout
With a worm on the end of a hook.
And sometimes succeeded in getting him out
Of his cosy and sheltering brook.
I cannot maintain I've been always immune
From being both cruel and mean,
But I've never gone out in a great big balloon
To catch a poor little sardine.

I have hidden myself in the lush growing grass,
What time I have wickedly planned
To out-fox a crafty and greedy black bass,
That I hoped I might presently land.
It wasn't a sporting proceeding, I ween,
To lure the poor brute with a spoon.
But I never went after a little sardine
In a giant and speedy balloon.

I am not one who looks upon angling askance,
No pose such as that I display,
But I always believe I should give half a chance
To the fish I have marked for my prey.
Balloons are so large and sardines are so small,
That it strikes me as highly unfair
And really not kindly nor clubby at all—
To hunt them thus down to their lair.

I haven't a doubt that before very long
I'll be out with a reel and a rod.
Where the billows run high and the breezes run strong—
In quest of the muscular cod.
And pull 'em out blithely the whole afternoon,
As over the gunwale I lean,
But I'll never go out in a great big balloon
To chase a poor little sardine.

(Copyright, 1925, by the Bell Syndicate, Inc.)

"MY CHOICE"

The bobbed-haired girl may look quite cute
To those who like short hair.
But hold a mop the wrong way up,
The barbers' art is there.
'Cause from behind you must admit
They all resemble mops.
It might be true that, except then,
The mop comparison stops.

The pass word is "Oh, bob your hair,
It is no trouble then."
They know that what they say's not true,
And so do all the men.
Poor hubby finds bobbed hair's not cheap,
Poor wife needs a wave.
What if she has had three this week?
He treats her like a slave!

Give me the girl with tresses long,
So dignified, yet sweet.
Whose added charm of beauty is
Her tresses done up neat.
Who lets them down when she retires,
Her long and wavy hair.
So hubby doesn't make mistakes
And think his brother's there.

JOLEN H. WESLIN.

LETTERS TO The Times

Safety Seats Sentimentality

LOS ANGELES, July 10.—[To the Editor of The Times:] It is refreshing to read Harry Carr's column today, as I am fed up with the usual sentimental drivel one reads today against capital punishment.

The papers are daily filled with the details of shocking murders. Our lives are safe neither on the streets nor in our own homes; and yet the murderers, when apprehended, ultimately go free.

A few public hangings would do much to redeem the administration of our criminal law from the contempt into which it has deservedly fallen.

Some people do not seem to realize that laws are enacted for the protection of society, not for the gratification of a feeling of revenge. If they could grasp that fact, perhaps the public would be spared a good deal of the silly sentimentality now current.

R. W. MARTIN.

A Burr for Easy Riders

SAN FRANCISCO, July 8.—[To the Editor of The Times:] Readers of The Times are calling my attention to an article by Arthur M. Evans in your issue of July 6 headed "Hosts Head for Oasis."

I think this bit of wine-and-beer propaganda must have been an inadvertence, since it is so singularly out of place in the columns of an American newspaper at this time. Three hundred and eighty-five vessels flying foreign flags, mostly British, hovering off the Atlantic Coast with hostile designs on the Constitution of a friendly country; other craft now loading liquor in Canada for a piratical dash through holes in our coast guard—this puts fire in the eye of the American eagle. It ought to send a circle of hot blood around every American heart. Just now, when every constructive agency, newspapers, chambers of commerce, service clubs, women's organizations and churches are uniting to stiffen respect for law, it is extremely disappointing to find The Times admitting to its columns an article whose effect, if not its design, is to relax enforcement sentiment in this country. Certain circles in America are riding too easily in their disregard of the Eighteenth Amendment and the Volstead law. They are teaching bad lessons to the boys and girls. Forty-eight per cent of the murderers in this country are under 21 years of age. The community has a right to expect that molders of public opinion will put burrs under the saddle blankets of these easy riders.

A. H. BRIGGS,
State Superintendent Anti-Saloon League.

A Present for Scopes

LOS ANGELES, July 10.—[To the Editor of The Times:] The following is a verbatim copy of a letter which I recently wrote and mailed to John T. Scopes, Dayton, Tenn.:

"Dear Sir: The right of every man to select and pursue a legitimate calling and in the promotion thereof to make such voluntary contributions as are mutually for the benefit of the human race, free from molestation and annoyance, is a fundamental right of liberty which no people may impair and justly call themselves free.

"I sometimes shudder when I think of what 'might have been' had 'Brother Bryan' been elected to the all-important position which he so earnestly sought; however, we should, in a sense, be appreciative of 'Brother Bryan' and his followers in that they have been a blessing in disguise. The right to think rather than believe will be immeasurably advanced by their action, to the end that scientific research and proof of the truth may hereafter go on in this country unharassed.

"The vast majority of all thinking peoples are with you and the ultimate outcome is foreclosed."

FRANK A. SNYDER.

I Don't Know, You Don't Know.

PASADENA, July 10.—[To the Editor of The Times:] The origin of man? I don't know. Neither do you. He is much more than a brute, much less than the God who created him.

But the theory of evolution is horribly discouraging and depressing. If it took 100,000,000 years to bring man down to his present deplorable condition, what dreary eons must ensue before he reaches a state of wisdom and nobility.

As to teaching it in the public schools, of what possible use is it? If it is claimed that it is nothing more than growth and development, we all know that already. Everything grows and develops from its own kind and species. It explains the origin of nothing. Each has its own degree and kind of intelligence. But none has the same kind of intelligence as man. He has always believed in and made more or less provision for a future life. In every age and land he has looked to his Creator for guidance.

Evolution is of no value as a code of morals and ethics. It is of no practical use in our everyday affairs. Yet we are asked to force the teaching of evolution on our children with no reference to its uselessness.

At the same time we must ban the Bible, which teaches us the highest principles and practices of life that has ever been written. The departure from its study and practice is responsible for our laxity of discipline and law observance. If it is unfit for a place in our public schools, of course, it is unfit for the household, and the school children are naturally led to this conclusion.

W. F. THORNE.

Lawsuit Not Important

ALBERHILL (Cal.) July 9.—[To the Editor of The Times:] Many people seem to get the wrong idea of the importance of this evolution lawsuit in Tennessee. It is true that, no matter which way the jury decides, it will not affect the actual facts, but it will have some effect

PUBLISHERS:
THE TIMES-MIRROR COMPANY

OFFICERS:
HARRY CHANDLER, Pres. and Gen. Mgr.
MARIAN OTIS CHANDLER, Vice-Pres. and Secy.
FRANK K. PFAFFINGER, Treasurer.
HARRY E. ANDREWS, Assistant General Manager and Managing Editor.

DIRECTORS:
Harry Chandler, Marian Otis Chandler, Frank K. Pfaffinger, Mabel Otis Booth, Harry E. Andrews.

Los Angeles Times

EVERY MORNING IN THE YEAR
DAILY FOUNDED DEC. 4, 1881—44TH YEAR

Average for every day of June, 1925.....145,924
Sunday, only average for June, 1925.....196,175
Average every day gain over June, 1924..... 7,750
Sunday only gain over June, 1924..... 1,949

OFFICES
New Times Building, First and Broadway.
Branch Office No. 1, 621 South Spring Street.
Washington Bureau, 501 Bibb Building.
Chicago Office, 900 North Michigan Avenue.
New York Office, 285 Fifth Avenue.
San Francisco Office, 742 Market Street.
Paris Office, 420 Rue Saint Honore.
In addition to the above offices, The Times is on file and may be found by European travelers at the following places:
420 Rue St. Honore, Paris.
256 Fleet St., E. C. 4, London.
Hotel Excelsior, Rome.

LOS ANGELES (Loce Ahng-hayl-ais)

MEMBER OF THE ASSOCIATED PRESS
The Associated Press is exclusively entitled to the use for republication of all news credited to it or not otherwise credited in this paper and also published here within.

The Times aims at all times to be accurate in every published statement of fact. Readers who discover any important inaccuracy of statement will confer a favor by calling attention of the Editorial Department to the error.

TO THE BRIM
The flowing bowl in Hollywood is running over with sweet harmonies.

AN APPETIZER
The entente cordiale sounds like a pleasant drink, but will it be permitted under the Volstead Act?

FINANCIAL NOTE
Italy has a new Minister of Finance. Now if the new Minister would take up a collection there would be some finance to administer.

NEW DENINGS
On one of the boulevards a sign tells the world: "Tanks Relined." And some of 'em who persist in soaking up this bootleg stuff will surely need it.

IN POLITICS
The plot to make Will Rogers a candidate for the Democratic nomination for Governor of Oklahoma is good movie stuff—or is it the voice of protest? Most of Will's training has been for the Senate.

GOING UP
Just forty years ago the Childs tract was thrown open for sale at the price of $200 a lot. The heart of the tract was at Twelfth and Main streets, which is still worth all the money originally asked.

AS A MAN THINKS
The philosopher tells us that we are not what we think we are, but are what we think. Possibly that is why the world is so cluttered up with dumb-bells. It seems that the more a man thinks he is the more he ain't.

GLIDING GLACIERS
One of the Swiss glaciers is gliding at the maddening pace of sixty feet a year and there is talk of establishing a speed limit for glaciers. If something isn't done all the Swiss cheese will be made in Italy in another billion years.

THE L'IL BROWN HEN
The nation's eggs bring in more money at the gate than the nation's wheat. The farmer may sell all his wheat on a single day, but the little brown hen keeps plugging along through most of the months of the year and her importance may be overlooked.

ON THE BENCH
Under the law creating a municipal court there will be bench room for eight new judges and more than 150 passionate devotees of Blackstone are trying to catch the eye of Gov. Richardson. For the bench, unlike the jury box, will never find dearth of willing material.

SCORE FOR EFFICIENCY
A French criminal who did not like the way his counsel handled his case shot and killed that worthy and then called for a new deal. As a direct and effective way of getting rid of a lawyer this method is to be avoided. The innocent bystander may suffer while the shooting is going on.

IN THE FUTURE
Most of the quake damage in Santa Barbara was on a single street and it is said that this was because that street was a wash or gully in the earliest days and was gradually filled up and covered. It is, therefore, largely made ground and when superimposed on quivering rock the stress is vastly more disturbing than to the rock itself. In the restoration all this will be understood and provided for.

SPEAKING OF FLYING
The birds of the air have crossed on their own power. There are several instances in which the feat has been fairly well established. A gull that had its leg ringed with a metal band on the English coast in 1923 was found on the Newfoundland shores last year. There is also a record of a common tern marked in similar fashion on the New England beach being taken four years later at the delta of the River Niger in West Africa. English swallows have also been found on the African coast. These flights would be quite eventful for a modern aviator. The birds still have something to say about the supremacy of the air.

MEN WANTED
Chicago bankers are paying $2500 apiece for dead bandits—but they have to be killed while seeking to loot or hold up a bank. The money will not be paid for ordinary footpads or dope burglars. The big idea is to encourage bank employees to do a little shooting on their own account when the robber comes. The looters have been having a rather easy time of it. They drop into the bank during business hours and, with the aid of a tin pistol and a few cross words, manage to get away with quite a bunch of currency. But, with a guarantee of $2500 for every dead bandit, it is figured that some of those who are next to the scene will be encouraged to take a shot at the marauders. Anyhow, the only good bandit is a dead one.

FAITH AND EVOLUTION
Many earnest people whose lives have been enriched and blessed by Christianity for some reason seem to regard this trial being staged at Dayton, Tenn., as of real significance, one in which their faith hangs in jeopardy.

They have literally accepted the ridiculous declaration of William Jennings Bryan that the "fate of Christianity hangs on the outcome."

Actually the sole question involved is whether Prof. Scopes did or did not teach the theory of evolution to his students and whether the law of Tennessee forbidding such teaching can be constitutionally upheld.

The world's greatest publicity hounds—William Jennings Bryan and Clarence Darrow—have identified themselves with the prosecution and the defense, respectively. They are on opposite sides of the counsel table in the case and they claim to have opposite views of the issues involved. As a matter of fact, their motives are identical—each is in it for the personal advertising he can get. Each is doing everything possible to magnify the importance of the case and to make it appear that the vital tenets of human faith are imperiled; that upon the verdict of twelve Tennessee farmers depends the future of Christianity.

For sheer, magnificent, monumental insolence that statement has never been equaled in the annals of mendacity.

No one in this trial is attacking the precious and vital truths of the Christian faith. If they were, no twelve jurymen or any other number of men could jeopardize the exquisite doctrine of Jesus Christ which has survived and flourished through 2000 years in the face of far greater antagonism than exists anywhere today.

Many of the most ardent and sincere Christians find it quite possible to reconcile the theory of evolution as set forth by the scientists with the finest tenets of their faith.

Has not the doctrine of Christianity itself experienced an amazing evolution? Evolved out of the religion of Abraham and Moses, out of paganism, out of the search for truths through many diverse paths and religions?

In the course of time, thousands of years after the creation of the world, God sent His only begotten Son to fulfill the promise of spiritual evolution, carrying out His own wise scheme in His own good time. The exquisite doctrines given to the world by this Savior to a mere handful of the world's population has evolved into the greatest modern factor for humanity's well-being.

Two thousand years ago Christianity stood alone among a score of pagan religions. Today it is the rock basis of a hundred creeds and denominations, differing only in unessentials, all united in proclaiming Jesus Christ their Savior and encompassing millions of souls.

The Old Testament of the Bible is history, literature, the best available assembled knowledge of the era before Christ.

The precious seed from which the mighty Truth has spread through the world was sown by Jesus Christ, whose own doctrines were so at a variance with Hebrew traditions that the Jews of His day stoned and crucified Him.

Jesus Himself was the enlightened evolution of the Old Testament teachings—His Sermon on the Mount has no relation to the eye-for-an-eye, the tooth-for-a-tooth harsh doctrines as set forth and practiced in Old Testament times.

Christianity has weathered mightier storms than this fantastic trial staged at Dayton. The crucifixion of Christ Himself, reluctantly, pityingly conceded by Pontius Pilate, howled for by the mobs of Christ's day and confidently regarded as the death knell of the new and disturbing creed, did nought but add fire to the spiritual zeal of Christ's small faithful following—and start Christianity upon the glorious spiritual evolution it was to be.

Can anyone suppose that twelve men selected from the environments of Dayton, Tenn., can give any verdict that will halt the march of Christian evolution? Can anyone seriously believe that the result of this trumpery, bizarre trial of the legality of a State law could in any way jeopardize the force of Divine Truth?

The wider all-encompassing truth and power of Christianity are being unfolded with greater verity for each successive generation, and hand in hand with these unfoldments are those of scientific discovery, by which the powers of the universe are understood and utilized by man.

The theory of evolution as taught by scientists does not declare that men descended from monkeys—but it does note that amazing evolutions of all kinds are unfolding through the ages, and science is painstakingly, reverently seeking to understand and glorify the wondrous works of the Great Creator. Christ Himself told us that the Truth shall make us free. And, just as spiritual Truth frees the bondage of the soul, so scientific truths give us physical and mental freedom, enlarge and enrich our lives.

How, then, can we so insult the Divine Truth as to presume that a verdict reached by any twelve jurymen could jeopardize it or that any scientific unfoldment can do other than add to the greater glory of our God?

THE DRYS HAVE IT
Keen interest is manifested in the debate on prohibition and its results by various writers in the North American Review. The discussion is timely, as the Volstead Act has been in effect five years, a period long enough to test its merits and demerits.

The first batch of articles on "Five Years of Prohibition and Its Results" was contributed by writers who are opposed to the national prohibitive law, which they regard as an original mistake, an injustice in execution and a failure in practice. Fifty pages are devoted to these articles, and the arguments, many of which are quite familiar, but by no means the more valid because of their familiarity, seem to be presented seriously enough. In a subsequent number of the Review the other side of the question will be heard, though this hardly seems to be necessary, for, on the face of the testimony given by the wets, they already have lost their case. It would be a strange jury, indeed, which, in deciding this debate, would not say, before it had read another word, that "the drys have it."

These opponents of prohibition who have been to so much pains in the preparation of their arguments, have not, in some instances, stated their case very fairly, but not a few of them have made concessions which destroy the strength of their statements that the law was a mistake and an injustice. One of these concessions—and a vital one—relates to the saloon. Not one of these advocates of the repeal of the Eighteenth Amendment, or a modification of the law, would have the saloon restored. Still not a few of them are for the manufacture and sale of light wines and beers, and if this would not result in the restoration of the saloon one wonders what it would result in.

Other admissions made by some of these enemies of prohibition relate to the diminution in the number of crimes that result from intemperance, but they consider it a point in favor of their stand against Volstead that new crimes have sprung up in the wake of prohibition and its enforcement. They say it has been the cause of perjury and corruption and has crowded the courts with cases which otherwise would not have had to be heard. But to urge that this has been the fault of prohibition, and not of individual lawlessness, is puerile on the face of it. One might, with equal justice, charge against the automobile all the crimes and misdemeanors that have resulted from the abuse of the privilege of driving it. Indeed, the strong resentment provoked by the prohibition law in a certain order of minds is akin to that provoked by traffic laws. It is conceivable that in rare instances injustice has been suffered in the enforcement of both traffic and liquor laws, but when the great good to mankind is taken into consideration this hardship is negligible.

But what weight can be given to arguments against prohibition that include the admission that both poverty and crime have decreased considerably because of it? For example, while opposing prohibition, Mr. George G. Battle, formerly assistant District Attorney of New York, says in the Review that "prohibition has decreased poverty and has improved the financial condition of the poor," that "it has reduced drunkenness and thus promoted peace and order" and that it has "diminished intoxication and minor crimes of disorder," thus making fewer cases in the police courts. The testimony of other debaters who oppose prohibition is to the same effect, and all, it may be repeated, are against the saloon.

Enough said. It will not be necessary to listen to the debaters of the other side of the question. The drys have it and it is so ordered.

THE AGE OF AGE
"Mrs. Susan Porterfield, a grandmother, has received a master of arts degree from Pennsylvania State College. Two years ago she took a bachelor's degree from the same college and was in the same class with her son."—[News item.

John D. Rockefeller was 86 years of age on July 8. He rises at 6:30; eats a regulation breakfast; reads the papers; plays nine holes of golf before noon with an average score of 60; drives fifty miles; listens to the radio (speeches only;) thinks vigorously all the time; and retires at 10.

The heads of the various colleges of Oxford, Eng., are called "masters" instead of "deans" and are all so-called old men. Their average age is a little under 70. Several are now in their 80's. Each year they elect one of their own number as vice-chancellor, whose position corresponds with that of president of an American university.

"Overeating was and is the curse of America," says Chauncey Depew. He ought to be a connoisseur in such matters as he was and is the premier after-dinner speaker of America and is 91 years of age.

Mrs. Rebecca Felton, the first woman United States Senator, says, "The goal of life is neither money nor fame. It is battling against an obstruction with the aim of conquering it. Victory is the mind's elixir of youth." And she should know as she is 90 years of age.

It is difficult to distinguish a grandmother by her garb on the street any more. She no longer halts with a cane or sits in the big arm chair by the fireside. She is more likely to be found with a golf club in her hand and robust hope in her heart.

The grandfather no longer fills the day and the back yard with whittling. From his speech and virility of thinking his son has to dust off his mind to keep up to him.

The grandma takes a degree with magnum cum laude while her boy takes it by the skin of his teeth. And, while the grandson is playing center on the team, his granddaddy is doing the same in the rush of business.

This is not only the electric age—it is the age of age!

NO ROPE NEEDED
It is true that many people will hang themselves if they are given rope enough. But it is truer that more people get hung up who get the habit of running on a shoestring.

ELLA WHEELER STUFF
When we used to hear some one sighing for all his ships to come safely in from sea we thought: "That chap's a poet." But nowadays we suspect him of being a bootlegger.

No Place For Us

[Copyright, 1925, by Public Ledger Company]

Just About It
by James J. Montague

TOO ROUGH

Balloons are being used in French waters to hunt for sardines.—News Item

I have dangled all day for a big surly trout
With a worm on the end of a hook,
And sometimes succeeded in getting him out
Of his cosy and sheltering brook.
I cannot maintain I've been always immune
From being both cruel and mean,
But I've never gone out in a great big balloon
To catch a poor little sardine.

I have hidden myself in the lush growing grass,
What time I have wickedly planned
To out-fox a crafty and greedy black bass,
That I hoped I might presently land.
It wasn't a sporting proceeding, I ween,
To lure the poor brute with a spoon,
But I never went after a little sardine
In a giant and speedy balloon.

I am not one who looks upon angling askance,
No pose such as that I display,
But I always believe I should give half a chance
To the fish I have marked for my prey.
Balloons are so large and sardines are so small,
That it strikes me as highly unfair
And really not kindly nor clubby at all—
To hunt them thus down to their lair.

I haven't a doubt that before very long
I'll be out with a reel and a rod,
Where the billows run high and the breezes run strong—
In quest of the muscular cod,
And pull 'em out blithely the whole afternoon,
As over the gunwale I lean,
But I'll never go out in a great big balloon
To chase a poor little sardine.

(Copyright, 1925, by the Bell Syndicate, Inc.)

"MY CHOICE"

The bobbed-haired girl may look quite cute
To those who like short hair.
But hold a mop the wrong way up,
The barbers' art is there.
'Cause from behind you must admit
They all resemble mops.
It might be true that, except then,
The mop comparison stops.

The pass word is "Oh, bob your hair,
It is no trouble then."
They know that what they say's not true,
And so do all the men.
Poor hubby finds bobbed hair's not cheap,
Poor wife needs a wave.
What if she has had three this week?
He treats her like a slave!

Give me the girl with tresses long,
So dignified, yet sweet,
Whose added charm of beauty is
Her tresses done up neat.
Who lets them down when she retires,
Her long and wavy hair,
So hubby doesn't make mistakes
And think his brother's there.

IOLEN H. WESLIN.

LETTERS TO The Times

Safety Beats Sentimentality

LOS ANGELES, July 10.—[To the Editor of The Times:] It is refreshing to read Harry Carr's column today, as I am fed up with the usual sentimental drivel one reads today against capital punishment.

The papers are daily filled with the details of shocking murders. Our lives are safe neither on the streets nor in our own homes; and yet the murderers, when apprehended, ultimately go free.

A few public hangings would do much to redeem the administration of our criminal law from the contempt into which it has deservedly fallen.

Some people do not seem to realize that laws are enacted for the protection of society, not for the gratification of a feeling of revenge. If they could grasp that fact perhaps the public would be spared a good deal of the silly sentimentality now current.

R. W. MARTIN.

A Burr for Easy Riders

SAN FRANCISCO, July 8.—[To the Editor of The Times:] Readers of The Times are calling my attention to an article by Arthur M. Evans in your issue of July 6 headed "Hoots Head for Oasis."

I think this bit of wine-and-beer propaganda must have been an inadvertence, since it is so singularly out of place in the columns of an American newspaper at this time. Three hundred and eighty-five vessels flying foreign flags, mostly British, hovering off the Atlantic Coast with hostile designs on the Constitution of a friendly country; other craft now loading liquor in Canada for a piratical dash through holes in our coast guard—this puts fire in the eye of the American eagle. It ought to send a circle of hot blood around every American heart. Just now, when every constructive agency, newspapers, chambers of commerce, service clubs, women's organizations and churches are uniting to stiffen respect for law, it is extremely disappointing to find The Times admitting to its columns an article whose effect, if not its design, is to relax enforcement sentiment in this country. Certain circles in America are riding too easily in their disregard of the Eighteenth Amendment and the Volstead law. They are teaching bad lessons to the boys and girls. Forty-eight per cent of the murderers in this country are under 21 years of age. The community has a right to expect that molders of public opinion will put burrs under the saddle blankets of these easy riders.

A. H. BRIGGS,
State Superintendent Anti-Saloon League.

A Present for Scopes

LOS ANGELES, July 10.—[To the Editor of The Times:] The following is a verbatim copy of a letter which I recently wrote and mailed to John T. Scopes, Dayton, Tenn.:

"Dear Sir: The right of every man to select and pursue a legitimate calling and in the promotion thereof to make such voluntary contributions as are mutually for the benefit of the human race, free from molestation and annoyance, is a fundamental right of liberty which no people may impair and justly call themselves free.

"I sometimes shudder when I think of what 'might have been' had 'Brother Bryan' been elected to the all-important position which he so earnestly sought; however, we should, in a sense, be appreciative of 'Brother Bryan' and his followers in that they have been a blessing in disguise. The right to think rather than believe will be immeasurably advanced by their action, to the end that scientific research and proof of the truth may hereafter go on in this country unharassed.

"The vast majority of all thinking peoples are with you and the ultimate outcome is foreclosed."

FRANK A. SNYDER.

I Don't Know, You Don't Know.

PASADENA, July 10.—[To the Editor of The Times:] The origin of man? I don't know. Neither do you. He is much more than a brute, much less than the God who created him.

But the theory of evolution is horribly discouraging and depressing. If it took 100,000,000 years to bring man down to his present deplorable condition, what dreary eons must ensue before he reaches a state of wisdom and nobility.

As to teaching it in the public schools, of what possible use is it? If it is claimed that it is nothing more than growth and development, we all know that already. Everything grows and develops from its own kind and species. It explains the origin of nothing. Each has its own degree and kind of intelligence. But none has the same kind of intelligence as man. He has always believed in and made more or less provision for a future life. In every age and land he has looked to his Creator for guidance.

Evolution is of no value as a code of morals and ethics. It is of no practical use in our everyday affairs. Yet we are asked to force the teaching of evolution on our children with no reference to its uselessness.

At the same time we must ban the Bible, which teaches us the highest principles and practices of life that has ever been written. The departure from its study and practice is responsible for our laxity of discipline and law observance. If it is unfit for a place in our public schools, of course, it is unfit for the household, and the school children are naturally led to this conclusion.

W. F. THORNE.

Lawsuit Not Important

ALBERHILL (Cal.) July 9.—[To the Editor of The Times:] Many people seem to get the wrong idea of the importance of this evolution lawsuit in Tennessee. It is true that, no matter which way the jury decides, it will not affect the actual facts, but it will have some effect

LETTERS TO The Times

...ity Seats Sentimentality

...—[To the Editor of The Times: ... Carr's column today, at a time ... sentimental drivel one reads in the ... sentiment.

... filled with murders. ... on the comes; and ... approve. ... would do ... administration ... the con- ... deservedly

... on our nation (the ... which I believe is ... same position ... that Israel was in ... Do you want to pay ... the schools teach ... reject the Bible? ... What would this ... if it was dominated by ...

JAMES D. ...

PEN POINTS

Modernizing it: "... cost of flowered ...

When Greek meets ... Italian enjoys sitting on ...

Every man is capable of ... ating the ideas he has ... to comprehend.

Slowly man's inventi... knock everybody out of a ... copt the reformer.

If Amundsen seeks the ... test of courage, let him ... Broadway at Seventh ... traffic signals.

A sophist is an old ... flects that at last ... much as it is worth.

It might be worse. ... really is as naughty as ... design indicates.

How odd it seems to hear ... fat call the slugger who ... pill a bataman.

The people who send us ... considerate, at that. ... use dun-colored envelopes.

There are 2,000,000 ... lect from, but men ... breaking the original ...

Fat: Verb; meaning ... a thing where you want ... Noun; a vain effort to do ...

California missed it in ... ing the evolution trial, ... see's need was greater.

The rolling stone may ... moss, but the traveler ... lot of fine hotel towels.

An intellectual is one ... quote the good authors ... nished the few ideas he ...

Nearly all of the great ... ucts are being utilized ... the discarded safety-razor ...

Among the government ... ments that have contrived ... make a "mess" of things ... Weather Bureau.

Americanism: Act I: "... darned failure; cuss him." ... II: "Now he's a success. ... a brick at him."

Correct this sentence: "I ... had 200 cases," said the ... "and never yet have ... helpless witness."

A pessimist is a man who ... been listening to a ... plain what his car needs.

"Live and let live" would ... good motto for the motorist.

The self-made man never ... to suffer the pangs of ...

There is some dust on the ... but not so much as on the ... covers.

The people who take ... lightly soon begin to think ... ously of divorce.

RIPPLING RHYMES

WEARINESS

The sun is sinking in the ... where it has always sunk, and ... I sit me down to rest, for I ... feeling punk. The greatest ... of the day have left me ... worn, my native pep has ... away, my ligaments are ... digging postholes in the ... hard on ancient gents, and ... the weary day is done ... like twenty cents. I am too ... to go to town to see the ... show or hear a speaker of ... discuss things con and pro ... too tired to read a ... the phonograph or ... folks at home or sing or ... laugh. I just infest my ... and close my eyes and ... nice bed up yonder ... trees green and pink. ... hour or maybe more to ... parade, and passers-by ... me snore like tractors ... No druggist's potion ... to bring the restful ... rin or lotus seed or ... sap. No Dever's ... keep, no coke or ... weary bones ... through which no ... Oh, gallant gents and ... who view the night ... when you seek slumber ... and toss around in ... and labor till you're ... you stand aghast, ... slumber, much ... along at last.

WALT ...

[Copyright, 1925, ...

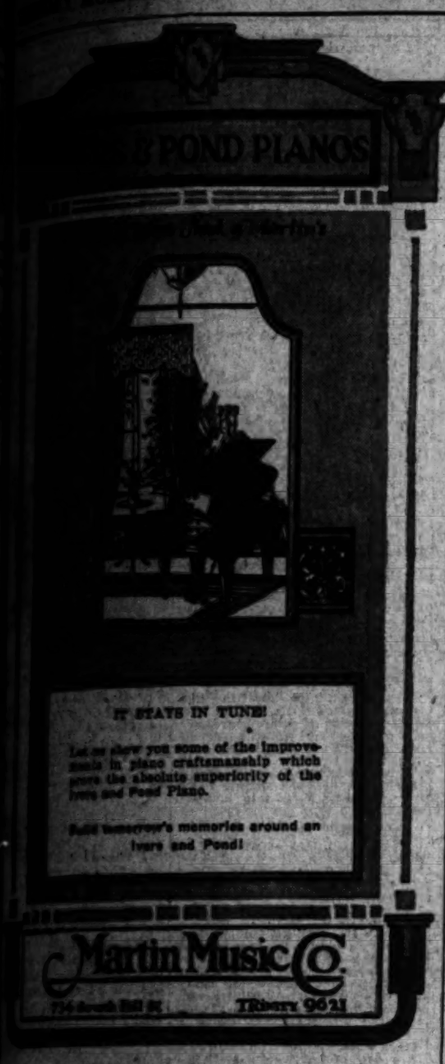

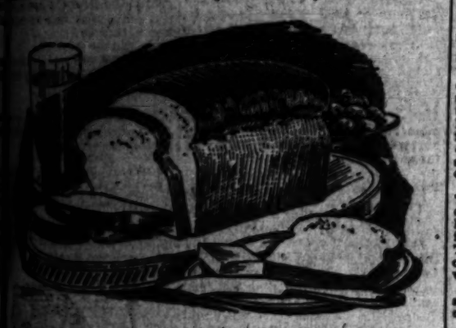

"Bread *and* Butter"

—that homely old phrase that generally indicates sufficient money to sustain one and one's family in the comforts of life, is the uppermost thought in most minds today.

WHAT will insure "bread and butter" for your family indefinitely? Your personal fortune may be swept away. Business adversities may come—perhaps death itself. In the latter event your life insurance might be quickly dissipated.

A PORTION of your fortune, your property interests, securities or life insurance placed in a "living trust" would insure a generous, *continuous* income for your dependents.

THOUSANDS of far-sighted business men have taken this vitally important step.

Complete information without obligation and a free booklet upon request.

TITLE INSURANCE and TRUST COMPANY
TITLE INSURANCE BUILDING
LOS ANGELES
PAID-IN CAPITAL AND SURPLUS
$7,000,000.00

The Fine Flavor of "SALADA" GREEN TEA

...e to the fresh tender tips and ...ed in the blend. Superior to ... Japan or Gunpowder. Try it.

NEW THOUGHT BELIEFS TOLD

Throngs Hear Teachings at Convention Here

Power of Mind Over Matter Essence of Creed

Alliance a Loose Grouping of Healing Bodies

The International New Thought Alliance is in the midst of its ten-day annual conference at the Ambassador. At some of the sessions the hotel ballroom, which seats 1500 persons, is crowded. A good portion of the attendance comes from the Atlantic seaboard and some from foreign countries, mostly the English-speaking ones, particularly Australia.

But Southern California is described as "the hotbed of New Thought," having more organizations loosely grouped under the New Thought banner than any other section of the country, particularly sects that sprang up here which as yet are not unified or organized.

New Thought is not readily defined in common terms, even by its adherents. They have a terminology of their own and they take pride in the loose organization of New Thought. The International New Thought Alliance is not a sect for it is merely the co-ordinating medium for the many sects that come under the term New Thought and its followers avoid any suggestion of denominationalism so far as the international organization goes. They call it a democracy and the body is self-governing, with headquarters at Washington, D. C.

There are no definite figures on the number of those directly or indirectly under the influence of New Thought in all of its forms. It is said to be something over 1,000,000 souls in this country alone.

MATTER IS DENIED

The New Thought movement is a combination of many religious movements that have sprung up in this country in the last twenty years. Their similarities consist in the doctrine of the power of mind over matter (although the New Thought advocate does not admit the existence of matter as such) and in the belief in healing.

Some of the media used in healing are similar to those of the Christian Science Church or the Emmanuel movement of the Episcopal Church and the Church of England; but it is not confined to prayer or the laying on of hands, for liberality of method is encouraged. At the "God Consciousness Healing Service" yesterday Herbert Coolidge of Santa Barbara employed a novel method in which the replica of a painting of the Christ was thrown on the screen and used as a means of concentration.

"The essence of the New Thought is truth, and each individual must be loyal to the truth he sees," is one definition found in the writings of the movement. The nomenclature employed is often novel and is sometimes mixed with modern lay expressions. Thus:

"Letting God and His Christ in all of us co-operate His kingdom of heaven at hand."

"We're marching on together for all humankind, so we'll boost for the I.N.T.A."

Among "the ten commandments of I.N.T.A. members" are:

"Thou shalt not quit.

"Thou shalt not alibi."

NAMES SOUND QUEER

Similarly the names of the organization members are unusual to the ear of the orthodox Christian. The words "Truth," "Science" and "Unity" being met with frequently in a perusal of lists of the member organizations here and elsewhere in this country. Picked at random from this list are: Home of Truth of Los Angeles, New Thought Center of Chico, Church of the Truth of Pasadena, Unity Center of Divine Science of Sacramento, Vision Unity Center of San Francisco and the Metaphysical Center of San Jose. In East Norwalk, Conn., is the Circle of Light Healing Center, and in Washington, D. C., the Science of Truth Association. Some of these churches, circles or study clubs are members in their entire membership of the International alliance; some only in part and individuals not affiliated with any church or affiliated with any church whatsoever may become members of the alliance.

This movement is purely American in its inception and relatively modern. The International Alliance has been formed for twelve years. Its president is Mrs. Elizabeth Towne of Washington, D. C., who has published the Nautilus Magazine, a New Thought organ of national circulation for twenty-five years. A national alliance existed for several years before formation of the international body. It was organized by James A. Edgerton, now honorary president of the international body; a one-time Denver newspaper man who now lives at Washington. Both he and Mrs. Towne are in attendance at the congress here. The first vice-president of the International Alliance is a Southern Californian, Rev. Albert C. Grieb, pastor, Church of the Truth, Pasadena. He is a former Unitarian minister.

The International Alliance publishes a bulletin and conducts the "Spiritual Radio Prosperity Service," perhaps the most unusual of all New Thought institutions. It operates "through each of us to all of us," in the phrase of New Thought. A certain key thought is set out and at a certain hour this thought is contemplated by groups of individuals in any part of the world and at the same moment by a group at the headquarters in Washington. In explaining this the word "telepathy" is avoided; "radio" being preferred. Neither is the period of silent contemplation considered a prayer in the ordinary use of the word. This ceremony is called "Prosperity Service" because, in the words of the official description of it, "Sums of money and other good will come to you from unexpected sources as a result of your Divine Service to all of us; look for them, glorify Christ in them and in all of us."

One of the key thoughts reads: "All of the walls of limited finance are now dissolved! God's loving abundance flows freely through me to all of us and through all of us to me."

These words are to be "decreed in the heart and expressed with the lips morning and evening, and every time you handle money or think about it."

The convention will be concluded next Sunday. There are seven sessions on each week-day and three on Sundays, either in the Ambassador Theater or ballroom.

ABNER TO PAY LEVY OF CENT

Council Rules, Despite Protest, Assessment is in Order

Abner Podrat must pay his sewer assessment, the City Council sternly said yesterday.

Abner Podrat protested against his assessment for the cost of the Hollenbeck Court sewer.

Abner Podrat's sewer assessment was one cent.

REAL JAIL LOOMS FOR REEL HEAVY

Actor Cited in Alimony Court Really Prefers to Pay Wife Actual Coin

Real dislike for a real jail was expressed yesterday by Miles W. Osborne, heavy in the films but light in his alimony payments, in Judge Gates's department of the Superior Court.

HAZEL OSBORNE

The heavy appeared on a citation for contempt for failing $100 in arrears in his payments of alimony to his wife, Hazel Osborne, also a motion-picture actress. The actor could not find a real excuse for his failure to meet his alimony payments promptly. He admitted that he had earned $300 since his last alimony payment.

The court, thereupon, spoke as follows:

"This is not a motion-picture order. This is a real court and a real order. You have a real wife to support and it takes real money to do it. We have a real jail right across the street. I'd really hate to send you over there."

"Really, Your Honor, I'd really hate to go there," Osborne replied. "I can earn real money by staying out of jail."

Judge Gates then ordered him to pay his wife $50 on account by next Saturday and to report back to the court next week. Mrs. Osborne was represented by Attorney Robert Harms.

Chamber Office of Espee Opened With Ceremony

The new Southern Pacific ticket office at 1147 South Broadway, in the Chamber of Commerce Building, was opened for business yesterday morning following brief ceremonies participated in by representatives of the chamber and of the railroad.

The keys to the new office were presented to C. L. McFaul, assistant passenger traffic manager of the Southern Pacific, by President R. W. Pridham of the Chamber of Commerce.

At the hour of opening Miss Dalia Fitzgerald of the transportation department of the Ville de Paris was waiting to purchase a round-trip ticket to Birmingham, Ala. She was the first customer served in the new offices.

The new office is in charge of Agent W. H. Knight. The office is modern in every respect and also will be convenient for business men and residents in the southern and southwestern part of the city.

TRIO SEIZED IN CAR THEFTS

Asserted Members of $1,000,000 Ring, Including Beach Officer, Arrested, With Others Sought

With the arrest yesterday of three men, one a Santa Monica motorcycle officer, as suspected members of an asserted $1,000,000 automobile theft ring, Sheriff's investigators declared they had begun a round-up which will land behind bars one of the most daring bands on the Pacific Coast.

Those under arrest are R. D. Brown, 34 years of age, a Santa Monica motorcycle officer, of 2018 Sixth street, Santa Monica; W. L. Crane, a Santa Monica used-car dealer, and Bennie Irby, an automobile mechanic.

Brown was arrested by Deputy Sheriffs Hossack and Dunn, and was immediately suspended by Chief of Police Webb of Santa Monica.

The arrests are the culmination, officers stated, of an investigation that has extended over a period of nearly a year. During the operation of the ring, it is asserted, nearly 200 machines have been stolen and disposed of.

Brown is held on charges of burglary and grand larceny. Crane on a forgery charge and Irby for investigation.

Brown is charged with having in his possession two stolen automobiles and tools and accessories stolen from the blacksmith shop of E. H. Huff in Lankershim on March 28, 1924. Crane is charged with forgery of bills of sale, through which he is asserted to have disposed of the two automobiles, the theft of which is charged against Brown. Officers state they found in Irby's possession an automobile with the engine block numbers removed.

Search for the leader of the asserted gang is being conducted by members of the Sheriff's office.

Main Store Seventh Street at Olive — Coulter Dry Goods Co. — FOUNDED in 1870 — Branch Store, 215 South Broadway

This Store Closed All Day Saturdays during July and August. Plan your shopping accordingly.

Plain and Novelty SILKS!
A Pre-Inventory Sale at - - $2.95

40-inch Printed Pussywillows
40-inch Printed Cinderella Silks
40-inch Printed Chiffon Silks
36-inch Pompadour Taffetas
40-inch Crepe Satin
40-inch Printed Crepes de Chine
40-inch Plain Crepe Romaine
40-inch Plain Goddess Crepe
32-inch Tub Silks

(Second Floor—Coulter's)

Pre-Inventory Sale Woolens

54-in. Neumole Suitings, in taupe, brown and seal; reduced to.....$2.95

54-in. Plain and Novelty Mohair Suitings, tan, gray, blue and black.....$2.25

54-in. Worsteds, Cordinette, Piquetine, and Twill Cords in a good color variety. Stripes, plaids and plain colors $5.95

54-in. Casavan and Kasha Cloths, natural, black and colors (no white).....$5.95

(Second Floor—Coulter's)

54-Inch Embroidered Bordered Voiles, $1.95

—In the most liked colors and a goodly showing of patterns. Borders in embroidery. They are much underpriced at $1.95.

36-in. Embroidered Voiles, exquisite weaves in the new colors and lovely patterns. 'Way underworth at the Pre-Inventory price... .....$1.50

38-in. Normandy Voiles, in a good variety of light and dark colors.....39c

(Second Floor—Coulter's)

NOTIONS SPECIALS

Garment protectors, generous size, made of art ticking in pretty floral and striped patterns.....$1.75

Laundry Bags to match.... .....$1.25

Rubber Tea Aprons, frilled trimmed 49c

Infants' Crib Sheets....85c

Misses' Aprons with lap insert of Turkish toweling... .....$1.65

Shirred Ribbon Elastic—the kind for making negligee garters. Reduced.

(Main Floor—Coulter's)

Leather Hand Bags $1.95

—Clearance of hundreds of real leather handbags of many styles and colors at this special price.

Luggage Reduced

—Final clearance of luggage at great reductions. Included are Suitcases and Traveling Bags at three prices, $7.95, $10.00, $13.95.

—Enamel Duck Hat Boxes, leather bound, special, $10

Coulter's—Main Floor

Blankets in the July Sale

Camel's Hair—special ....$8.85 and $13.25

—Guest-room Blankets — lamb's-wool in solid colors, satin ribbon bound—

All white, special.....$22.50

Double Blankets—Hotel Special, 72x90 .....$14.95

Statler, special $11.75

Hudson Bay, special.....$12.00

Oregonian, special.....$14.50

Our No. 1000, extra size, 80x90 white with colored borders—a St. Mary's blanket, special, pair, $30

(Second Floor—Coulter's)

Misses' Silk and Straw Hats

—July Clearance of misses' silk and straw hats in several styles and colors. Special $5.95

Gingham Dresses —Half Price

Misses' and children's gingham dresses in attractive styles and a wide range of colors.

(Third Floor—Coulter's)

Toilet Articles Reduced

—Imitation shell, amber and ivory cuticle knives, scissors, button hooks and shoe horns, special...50c

—Perfume Novelties, suitable for gifts or bridge prizes, reduced to..... .....50c to $1.95

(Main Floor—Coulter's)

Wife Kicks at Mate's Prefix of Red-headed

James Daniels could not forget that his wife was a red-head, nor would he let her forget it either, according to Mrs. Evelyn Daniels, who has filed suit for divorce against him. She called it cruelty.

Every mean name he called her was prefixed by red-headed, according to her complaint, prepared by Attorney Ernest M. Torchia, which came to light in Judge Summerfield's court yesterday in alimony proceedings. Judge Summerfield did not pass on the question of whether it is cruel to call an auburn-haired woman a red-head, but he did award Mrs. Daniels $7 a week for her support pending trial.

Citizens' Camp Plans Program on Visitor's Day

Visitors' day will be observed at the Citizens' Military Training Camp at Del Monte August 15 with a military tournament and a program demonstrating the type and character of instruction given to the young men in camp.

Special provisions have been made at the camp for the reception and entertainment of visitors by the commandant and corps of instructors.

Inspection of the camp can be made on any day, but on visitors' day the routine instruction will be subordinated to the entertainment of relatives and friends of the students.

Boys' and Girls' Schools

CARL CURTIS — School of Physical Education, 8008 Beverly Blvd. (two blocks west of Fairfax.) Special Classes in Swimming, Dancing, Boxing, Corrective Gymnastics, Regular School Work—1st to 8th Grade inclusive. Write to 8042 Hollywood Blvd. for Booklet. HE. 2292.

GLENDORA FOOTHILLS SCHOOL
THE BISHOP'S SCHOOL FOR YOUNG CHILDREN
Summer Session: June 15th to Sept. 15th. Opportunity offered both boys and girls for academic instruction together with swimming, riding, camping and outdoor life in the country. Time divided between school site near Glendora and summer camp site in San Gabriel Canyon. D. S. Dowden, Headmaster. Address: Glendora, California.

GIRLS—Boarding and Day Schools

Marlborough School for Girls
Boarding and Day School Accredited to Eastern and Western Colleges.
30th Year begins September 17th. Ada R. Blake, Principal.

Military

San Rafael Military Academy
Charles T. Vandervort, principal of the San Rafael Military Academy, Marin County, Cal., is now in Southern California for the purpose of meeting patrons and receiving enrollments for the coming school year. Write for appointment, Box 628, Glendora, California.

Schools and Colleges

Information About Schools

The Times' School and College Bureau will help you secure complete information about any kind of School or Education Training. Carefully compiled data are on file, from which course suggestions may be made which will be helpful to you. THE SERVICE IS FREE. Address, write or call the TIMES' Information Bureau, First street and Broadway—telephone MEtropolitan 0700—or leave your name and address with the TIMES' Branch Office Information Bureau, 621 South Spring street and the desired school data will be mailed to you.

Military

SUMMER SESSION
San Diego Army & Navy Academy
JULY 1st TO SEPTEMBER 1st.
A happy combination of play and work. Classes to noon. Surf bathing and supervised sports during entire afternoon. $150 will pay practically every expense except incidentals, uniform and books. Write for reservations.
COL. THOS. A. DAVIS, PRES., PACIFIC BEACH, CAL.

Urban Academy Boys' Camp
Santa Monica on the World Famous Palisades
AN IDEAL CAMP FOR THE BOY
Swimming, boating, fishing, week end camping trips to nearby canyons. Motor to 721 Ocean Avenue, Santa Monica, and inspect the headquarters. For full information phone Miss Keller, Sec., HEmp. 7002.

PAGE MILITARY ACADEMY — A Big School for Little Boys. The largest school of its class in America. Send for catalog. 1253 Cochran Ave. EMpire 9183. ROBERT A. GIBBS, Headmaster. Not best because largest, but largest because best.

California Preparatory School — For Boys. Non-Military. Ask catalog. Formerly Pasadena Military Academy. Special session September (same location) as High Grade Academic School, enforcing humanity with best results, and fitting for all universities, East or West. Will continue Lower School Grades Day or night. Catalogue. Address Mr. C. H. West, Supt., R. R. 1, Box 21-7, Pasadena, Los Angeles. Tel. GArfield 3836. Pasadena, Tel. Fair Oaks 188.

YALE BOARDING AND DAY SCHOOL
SUMMER SESSION STARTS JUNE 22ND
Semi-Military Grammar and High School Grades. Fine Gymnasium, Athletic Director, Boxing Specialists. (Next Catalogue, 200-202 N. Union Ave. Tel. GRand 2468.

perhaps

you think that all breads are pretty much alike. If you do, ask your grocer today for *Gordon's Bread*. You'll realize then that bread can be deliciously different—so light, so tender, so outstandingly fine that people will remark upon its goodness!

Unquestionably, *Gordon's Bread* is the choice of Los Angeles. More people eat it. In homes of nice discrimination, it has been the favorite for eighteen years.

A superlative delivery service makes it possible for you to get this wonderful bread always fresh and tender. Sealed in an air-tight, dust-proof wrapper—it comes to you with all its fresh goodness to tempt and delight. Ask particularly for *Gordon's* at your grocer's—by name.

Gordon's BREAD

SLIP COVERS THIS WEEK ONLY $7.98 & Up Each Chair

Completely made up to order with Cretonne, Denim, Belgian Damask, etc. Never has this been offered before in the history of Los Angeles. It's almost impossible to believe, yet it's a fact. Others charge for labor alone from five to ten dollars a chair. We are furnishing material and labor complete for seven dollars and ninety-eight cents each chair. Twelve dollars and up, each davenport complete. Two dollars each cushion made separate. Ladies, don't wait! Call at once ORiente 0868 and our outfitter will call with samples at your home to take measurements and give you at the same time a free estimate. But don't delay. As soon as outfitter arrives, make your final decision at once, as he can come only once, owing to shortage of expert outfitters.

We do strictly cash business, half of the amount to be paid when material is being cut on your furniture. Is your furniture completely worn out? Then you need a slip cover badly, as reupholstering is very expensive. Is your furniture brand new? Then you also should have a slip cover to protect it from dust, sun and wear.

Furniture Slip Cover Co.
1856 North Western Ave.
ORiente 0868

Art Sales Association Managers

At Auction Today, Tuesday, July 14, at 2 P. M.

The Famous Collection of Countess Pierre de Jumilac

Bercy-le-sec, Aisne, France

Including

FRENCH, ENGLISH AND SPANISH FURNITURE — VALUABLE PAINTINGS, BRONZES, TAPESTRIES, MARBLE, CHINESE PORCELAIN, MIRRORS, RUGS AND GLASS OF THE XVIII CENTURY.

in

FOSTER'S ANTIQUE SHOP
4532 Hollywood Boulevard
ART SALES ASSOCIATION MANAGERS

H. Taylor Curtis, Consulting Appraiser and Auctioneer

Quality

The quality of HELLMANN'S BLUE RIBBON MAYONNAISE never varies. This is because the finest ingredients are properly combined, under ideal conditions.

Free—Book of Salad Recipes
Richard Hellmann, Inc.
San Francisco, Calif.

HELLMANN'S
BLUE RIBBON
Mayonnaise
"MADE IN THE HOME MADE WAY"

"Everything for Buyers—Buyers for Everything" TIMES WANT ADS

Of Interest to Women.

SOCIETY

BY JUANA NEAL LEVY

One of the most delightful affairs of recent date was the musicale and tea with which Mrs. Alice Pike Barney entertained at her charming home in North Ogden Drive, Hollywood, Friday afternoon honoring Mrs. John Percival Jones, who has been away from Los Angeles for some time, but is now the houseguest of her son and daughter-in-law, Mr. and Mrs. Roy Jones at their home in South Commonwealth avenue. A most delightful program of song was given by Miss Stephanie Newton, contralto, accompanied at the piano by Feodore Kolin. Mrs. R. D. Shepherd, Mrs. Chester Turner Hoag, Mrs. Chester Grove Fiske, and Mrs. James Stuart Blackton presided at the tea table. Among those enjoying the afternoon were Mrs. John Percival Jones, Mrs. Roy Jones, Sir Henry and Lady Wood of London, Eng., Mrs. Joseph J. Carter, Mrs. William Erie Fowler, Mrs. Arthur Collins, London, Mrs. West Hughes, Miss Nell Peters of Paris, Mrs. Thompson Buchanan, Mrs. Egbert J. Benedict, Mrs. Harmon David Ryfus, Mrs. R. D. Shepherd, Mrs. Thomas J. Patten, Mr. and Mrs. Chester Grove Fiske, Mr. and Mrs. James Stuart Blackton, Mrs. Chester Turner Hoag, Mme. Elizabeth Dejeana, Mlle. Zabella, Mrs. James Walter Huestis, Mrs. Harriet Hawley Locher and Mrs. Charles Ray.

En Tour

Mr. and Mrs. William Howe Kennedy are planning a trip to New York and other eastern points, leaving the latter part of the week. They will pass the entire summer on the Atlantic Coast not returning to Los Angeles before October 1.

In the East

Mrs. Seymour Tally recently left her country home at Glenn Rancho for an extended trip through the East. A week enjoyed in Chicago will be followed by visits to Wisconsin and Michigan, and a week's visit with her sister, Mrs. Edwin Gerould at Swampscott, Mass. Mrs. Tally will return about August 1.

Benefit Bridge

The National Cathedral School association of Southern California is planning a benefit bridge party Thursday afternoon at the home of Miss Katherine Betts and Miss Josephine Betts, 1401 South St. Andrews Place. All former students of the school are most urgently invited. The proceeds will be used for the twenty-fifth anniversary alumnae house fund.

House Again

Miss Hortense Barnhart Jones, daughter of Mr. and Mrs. F. P. Jones of 330 West Thirtieth street, who for the past year has been in New York City, arrived home last Friday for the summer's vacation. Miss Jones motored through most of the Mid West en route home, and is planning to leave shortly for San Francisco where she will meet her friend, Miss Rhea Silberta, of New York, composer-pianist, who will be her house-guest for an extended visit. Miss Jones and Miss Silberta are planning to return to New York in October for the winter.

Morning Wedding

The marriage of Miss Margaret Louise Richardson, daughter of Mrs. Margaret Richardson of South Hoover street, to Daniel C. Hay, son of Mr. and Mrs. Daniel C. Hay of Hollywood, will be one of the prettily appointed events of the day. The ceremony will take place this morning at 10:30 o'clock in the Little Church of the Flowers, Glendale, Rev. J. R. Mathieson officiating. The bride will be becomingly frocked in white chiffon, beaded in peach and a picture hat will complete the dainty costume, her bouquet being of brides' roses and blue forget-me-nots. Mrs. Sampel J. Bell will assist as matron of honor, wearing orchid georgette over peach color, and a picture hat. Miss Jean Hay, maid of honor, will wear a gown of peach georgette over orchid, with picture hat to correspond. Both will carry armsful of sweet peas in the pastel shades. Kent Redvine will serve Mr. Hay as best man, and the ushers will include Ivor McCray and Samuel J. Bell. One hundred guests have been bidden.

Miss Richardson, who was graduated from Stanford University, is a member of the Delta Gamma sorority, while Mr. Hay is an alumnus of New York University, and is a Phi Upsilon fraternity member. After a motor wedding trip through the north, Mr. Hay and his bride will return to Los Angeles, where they will be at home to their many friends after August 1.

Musicale-Tea

Cards have been issued by Mr. and Mrs. Oscar Robert Howard for a musicale and tea at their home, 56 Fremont Place, Thursday afternoon at 3:30 o'clock. Mr. and Mrs. Howard have just returned from a delightful trip east, where they went to attend the Kentucky Derby, afterward visiting in Washington, D. C., and later passing some days with relatives and friends in their old home town, Tulsa, Okla.

Home Wedding

The home of Dr. and Mrs. Lucius J. Huff in Fairfax avenue, Hollywood, will be the setting this afternoon of a beautifully appointed wedding when their daughter, Miss Helen Juletta Huff, becomes the bride of Chester Seymour Crittenden, son of Mr. and Mrs. C. H. Crittenden of Berkeley, Rev. Philip A. Easley officiating, at 3 o'clock, in the presence of relatives and a few close friends. The bride will be given in marriage by her father, and will wear a Beau Soeurs frock with picture hat, and carry an arm shower of butterfly orchids. Miss Mary L. Payton will be the maid of honor, coming up from her home in Riverside to assist her sorority sister, and will wear a gown of embroidered chiffon in the pastel shades, with picture hat, and carry an armful of pink rosebuds. Stanley F. Matteon will serve Mr. Crittenden as best man. Both Miss Huff and Mr. Crittenden are graduated from University of California, being members of the Alpha Xi Delta sorority and Sigma Pi Sigma fraternity, respectively. After a wedding trip Mr. Crittenden will take his bride north, where they will make their future home in San Francisco.

Engagement Told

Of much interest to local society is the announcement made by Mr. and Mrs. William Mathew Nelson of San Francisco of the engagement of their daughter, Miss Kathryn Nelson, to Robert Vernon Harris of this city. The news was told at a bridge-luncheon with which Mrs. Grace Wilder, aunt of Miss Nelson, entertained at her home in Commonwealth avenue Saturday afternoon. Assisting the hostess were Miss Evelyn Lendelof of San Francisco, Mrs. Arthur Earl Holt (Wilma Atkinson,) Miss Margaret Benedict and Miss Marjorie Howland. Both Miss Nelson and Mr. Harris are popular members of the younger set in San Francisco and Los Angeles, being graduated from the University of California class of 1928.

TELLS OF MARRIAGE PLANS

But No Date is Set for Ceremony

[Witzel Photo]

Miss Lorraine Hendry

ONE of the popular brides-elect of the season is Miss Lorraine Hendry, attractive daughter of Mr. and Mrs. Thomas Hendry of Kensington Road, who recently announced her engagement to Theodore Brainard of Riverside. The news was told at a charmingly appointed bridge tea given by the hostess ostensibly for Miss Ella Cragmile, fiancee of Arthur Michael. No date has been set as yet for Miss Hendry's wedding.

PARMELEE-DOHRMANN CO.

You Give the Best When You Give
LENOX CHINA

You may buy individual gift pieces in Lenox china if you wish. A complete service for six people in the "Florida" pattern, shown
$256

Lenox China, made in America, is recognized not only as one of the finest ceramic productions, but also for its exceptional durability. When buying your gifts from Parmelee-Dohrmann Co. you may rest assured that they will be wrapped for gift-giving—for Parmelee-Dohrmann Co. is known as the gift store of Los Angeles.

Parmelee-Dohrmann Co.
The House of Housewares
436-444 South Broadway

—A Little More From Life

A delightful drive through scented Orange Groves—a delicious Dinner—entertainment in the beautiful Chapman Theater—all may be included in an evening's plan with The New Mary Louise in Fullerton as your objective.

The New Mary Louise
IN FULLERTON
(On the Famous 'El Camino Real' Corner Chapman and Spadra Rd.)

Table d'Hote Dinner $1.50
Luncheon a La Carte
Sunday Dinner 1 p.m. to 8 p.m. $1.50

Luncheon, Tea and Dinner in Los Angeles.
Fashion Promenade
By the New York Store Every Thursday During Luncheon and Dinner.

Mary Louise
West 7th Opposite Westlake Park
at Lake Telephone DRexel 0081

Horse back riding

Feather River INN
BLAIRDEN PLUMAS CO.

Warning! to Mattress Buyers

Either through ignorance or through sheer intent to deceive the public, some of the stores that do not handle the Sealy Mattress advise against buying it, suggesting that as sold on the Coast, the Sealy is not the genuine product.

That this is a preposterous insinuation made purely with malicious intent—can be verified either at Sugarland, Tex., or at new head office—Chicago.

The Original Sealy

Tuftless Mattress offers you many more years of much greater sleep comfort than any other mattress.

"Your body deserves a Sealy"

Call "Direct-U"—MEtropolitan 0700 for names of SEALY dealers.

Wilbur Speaks on Navy Before Breakfast Club

Secretary of the Navy Wilbur, Thomas E. Campbell, former Governor of Arizona, and Merle Armitage, general manager of the Los Angeles Grand Opera Association, were the principal guests last Friday at the Breakfast Club.

The host was Charles L. Lewin, insurance broker, and Maurice DeMond was chairman.

Mr. DeMond read a tribute to the late Thomas Lee Woolwine.

About seventy-five members of the club were present. Secretary Wilbur spoke briefly, talking on the Navy, its present and future.

GETS MANDATE WRIT AGAINS CRAWFORD

S. L. Smith obtained an alternate writ of mandate against Superior Judge Hugh J. Crawford in the Appellate Court yesterday ordering the judge to show cause on the 27th inst., why he should not proceed to consider a suit Smith filed against the Quality Leather Goods Company. Judge Crawford is said to have refused to take action in the matter on jurisdictional grounds. Smith brought the action to recover approximately $1200 in notes of the Pickwick Distributing Company, which were assigned to him by the Quality Leather Goods Company.

Master Owners Lengthen Life of All Clothes

Milwaukee, Wis., July 14.—Constant rubbing with sandpaper will wear away even the hardest finish on furniture—that the world knows.

Grit accumulated in clothes whether it is canton crepe or palm beach cloth, acts like sandpaper when the clothes are rubbed against an office desk or a table top. Remove that grit by having your clothes thoroughly cleaned at a master cleaner's plant and naturally your clothes will last longer. National campaign for your protection.

(Copyright, 1931.—Adv.)

CHEF WYMAN'S Suggestions for TOMORROW'S MENU

Breakfast
Casaba Melon with Lemon
Shirred Eggs
Toast Fig and Rhubarb Jam
Milk Coffee

Luncheon
Tongue Ramequins
Cherry and Almond Salad
Sliced Peaches Fudge Cake
Grape Juice Cup

Dinner
Tomato Bisque
Spiced Pickles
Baked Rack of Lamb. Mint Jelly
Green Peas Browned Potatoes
Summer Salad
Iced Coffee

FIG AND RHUBARB JAM

Wash, peel and cut in inch lengths four pounds of red rhubarb, place in a preserving kettle, add one pound of peeled and sliced figs, the strained juice of two lemons, three pounds of sugar, and one-half cupful of water; bring slowly to a boil and simmer forty-five minutes. Pour into hot jars and seal.

TONGUE RAMEQUINS

Cook two-thirds of a cupful of washed rice in three cupfuls of boiling meat stock until tender, drain well and line six buttered ramequins with it. Mix two cupfuls of chopped cooked tongue with one-half cupful of chopped cooked ham, four tablespoonfuls of white sauce, one tablespoonful of chopped pimiento, two teaspoonfuls of chopped parsley, one-half cupful of diced, cooked string beans, the well beaten yolks of two eggs, a seasoning of salt and paprika and the stiffly beaten whites of two eggs, fill the rice-lined ramequins with the meat mixture, set in a pan of hot water, cover and set in the oven for twenty-five minutes. Unmold on hot plates and serve with tomato sauce.

CHERRY AND ALMOND SALAD

Mix in a cold bowl two cupfuls of firm, ripe, pitted and halved cherries, half a cupful of blanched and chopped almonds and one-half cupful of lemon French dressing. Let stand on the ice thirty minutes, drain, mound on six lettuce-covered plates, and place a tablespoonful of mayonnaise on each salad.

FUDGE CAKE

Beat one-half cupful of butter to a cream with one cupful of sifted sugar, beat well, beat in the beaten yolks of two eggs, one-half cupful of milk, one and one-half cupfuls of sifted flour sifted with two and one-half teaspoonfuls of baking powder, and a quarter of a teaspoonful of salt; beat smooth, beat in two squares of melted, unsweetened chocolate, one teaspoonful of vanilla extract and the stiffly beaten whites of two eggs. Pour into a shallow, buttered and floured baking pan and bake in a moderate oven. Turn out on a wire cake rack, cool and cover with a white icing.

MINT JELLY

Peel and core tart apples, there should be six cupfuls when sliced, place in a preserving kettle, cov-

Daily Fashion Hint

Prepared Especially For This Newspaper

© PICTORIAL REVIEW

2672

GLORIFYING THE POLKA-DOT

The polka-dot is one of the aristocrats of the fashion world this season, and it shows itself to advantage in this semi-sports frock of crêpe de Chine. The dots are in black—graduated sizes—and the scalloped flounce added to the front is bound with black ribbon. The collar and string tie are cut in one. Medium size requires 2¾ yards 54-inch bordered crêpe.

Pictorial Review Printed Pattern No. 2672. Sizes, 14 to 20 years and 34 to 46 inches bust. Price, 45 cents.

Of Interest to Women

Diet and Health
By Lulu Hunt Peters, M.D.
Author of "Diet and Health" and "Diet for Children"

ANSWERS TO CORRESPONDENTS

Reducing Breads

Mrs. G.: There are no "reducing" breads on the market. The so-called reducing breads which are advertised have to be counted just as high in calories as ordinary bread. If you reduce from the use of these breads, you do so because you follow the directions which come with the loaves; and by following these directions, any bread would serve just as well, without the disadvantage of paying so much extra.

There are some flours manufactured, however, which are practically calorieless, as they are not absorbed by the system. They cannot be made into ordinary bread because there are not enough carbohydrates for yeast to work on, so breads made from these flours have to be made with eggs, and you have to count their value (one egg is 75 calories.) However, even doing this, one slice will amount to only 25 or 35 calories, as compared to 100 calories per slice of the ordinary bread. If made up with washed bran into wafers you need count no calories.

These flours are used extensively in medical practice for obesity and diabetes.

Other flours used in diabetes are the gluten flour and one made of the casein of milk.

I will give you the names of the manufacturers upon your request, accompanied by a self-addressed, and stamped envelope.

Lessen the Work for Diseased Organs

Mrs. W.: As you have heart and kidney trouble, you certainly cannot afford to be overweight. The normal heart and kidneys have hard enough work to do, and when they are weakened you must give them less work, not more. Yes, you can reduce in your condition and you should.

You may have the booklet on reducing by sending a large, self-addressed double stamped envelope with ten cents in stamps, with request. Also ask for our article on the Diet in Acute and Chronic Bright's disease. (No extra stamps for this.)

You should be under the special care of a physician, Mrs. W.

Be Careful of Accidents Like These

"How did I get that blood?" ejaculated Ray, peering anxiously at her palm.

"Don't you remember cutting yourself?"

"No."

"Oh, I can tell you," I smiled at her as I showed her my own palm strapped with a bit of adhesive, and remembered how redolent my apartment was of my favorite toilet water when I returned from the theater the evening before. My bathroom window was open, a storm had come up and had blown over and smashed my bottle of toilet water standing on the washstand close by. I had cleared up the glass, but had failed to see a little piece which had punctured my own palm an hour or so previously. Probably I had overlooked another piece. I explained this.

"Oh, I remember now, while using the soap there was something which scratched me." Going to the bathroom she brought out the soap; sure enough, a little sliver of glass was embedded in it.

We are both working with bits of cotton strapped on our palms. First we touched the spots with iodin, after letting them bleed freely, and being sure no glass was in the wound. Because the inner part of the hand is so rich in blood vessels, the bleeding seems all out of proportion to the size of my cut.

Tomorrow—Answers To Correspondents.

My Dear Fellowes: When sending for material which we offer you, please remember to inclose a stamped, self-addressed envelope bearing your full name and address. The pamphlet on reducing and gaining is the only one for which you need inclose 10 cents in stamps extra. Address your letters to me in care of this paper. Make them as brief as possible, not over 500 words, and type or write them legibly with ink. Please sign your name as evidence of good faith—we will use initials in our reply. Remember it is impossible for me to diagnose for you or to answer you personally. I appreciate very much the beautiful letters you send me and regret it is impossible to give you individual advice. The questions you ask will be answered in the column as soon as possible. If they are of general interest. Don't forget the stamped, self-addressed envelope if you expect me to send you the information I have offered.

[Copyright, 1925, by the George Matthew Adams Service.]

Beverly Glen Decides Soon on Annexation

City Attorney Stephens was yesterday instructed by the City Council to prepare and present an ordinance calling an election in the Beverly Glen district to vote on the question of annexing that section to Los Angeles.

The calling of the election was petitioned for by residents of that district, which adjoins Beverly Hills.

The date of the election will be announced when the ordinance is presented.

SEEKS TRACE OF NIECE

A request for aid in locating Mrs. Clara Johnson, formerly of Trenton, Mo., has been received from her aunt, Mrs. D. L. Stanley of Troutdale, Or. Mrs. Stanley writes that she has important news for her niece, whom she asks to communicate with her at once.

Pierpont Bay
Pleasure
The Frank Meline Co.
Telephone TRinity 6-6251

EVER READY DRESS SHIELDS
A Perfect Fit
Satisfaction Guaranteed
Sold by Dealers Everywhere

HOUSEHOLD SUGGESTIONS

Easter to Remove

Sprinkle the greased layer cake pans with a little flour before pouring in the batter and the cakes will not stick to the pans after baking.

Trouble Gone

That mark on your highly polished table caused by a hot platter can be removed by making a thin paste of olive oil and salt and spreading it over the mark. Let stand for one hour. When you rub it off the mark will disappear.

Wet Umbrellas

Umbrella manufacturers tell us the best thing to do with a very wet umbrella is to turn it upside down and let the moisture drip away from the ribs. Don't open it to dry as this stretched the ribs and makes the umbrella bulky.

Pep to the Potato

New potatoes are apt to prove tiresome on account of the limited ways of preparation. Did you ever try serving them with a tablespoon or so of very finely chopped onion and one of chopped parsley over them. Of course, melted butter and a sprinkling of paprika completes the picture.

Diet and Health
By Lulu Hunt Peters, M.D.
Author of "Diet and Health" and "Diet for Children"

STANDING UP FOR TEDDY

"I wish you would stand up for me," writes Ted W., 12 years of age. "If you write a piece about it my mother reads your pieces and maybe she will do what you say."

Smart boy, Ted. And he writes me a jolly letter about his grievances too. Not whining—but just a merry little scheme to put one over on mother!

It appears that Ted, among other busy interests, has a great weakness for collecting things. For one thing he likes collecting "clever funny pictures out of magazines" that attract his fancy, and tacking them up on the walls around his corner of the bedroom. Mother objects to having them lying around and objects still more to having the walls littered.

Ted, also likes collecting tobacco tins, talcum powder tins, all kinds of pretty little tins. He has no idea he can put them to some frightfully good use some day, when he gets an idea.

A BUNCH OF KEYS

Then there are the keys. Ted has a wonderful time collecting old keys and polishing them up and filing them down and stringing them on rings and seeing if they won't unlock all sorts of doors and boxes and desks and things. They hardly ever do, but once in awhile one has a triumph.

But mother is trying to keep a small house tidy and Ted can't have a room all to himself and an older sister, who has the other end of his room, and mother, both make an awful fuss about his passion for collection.

He has weird boxes for keeping things in—mostly under his bed—but if he forgets and leaves just a few things around, there is the dickens to pay. And even if he doesn't leave them around, they are always getting thrown out . . . and what's a fellow to do?

Ted has two older sisters and everybody is frightfully tidy but Ted. Ted means to be tidy and mostly is, I am to understand, but he has his lapses.

A COLLECTOR OF MY OWN

All right, Ted. I know all about it. I have a couple of Teds of my own, the young rascals—and my littlest Ted is a collector, too. He collects everything in the neighborhood that other people throw away and dumps them all on our front porch. And we find a treasure trove all over the house.

But, mother, dear, it won't last long. Our Teds will soon be grown up and go away and we shall long so ardently for their precious rubbish to tidy up. You know there is something a bit unnatural about a thoroughly tidy boy without any tiresome hobbies.

But we must not throw their treasures out. The best we can do is to make some sportsmanly bargains with the young sinners and win them to a proper responsibility concerning them. Oh, these passions of theirs can be aggravating all right—but that is part of the game of being mother.

If we can just spare them a cupboard, or a couple of shelves for their very own, it helps a lot. Sometimes an old trunk will do, or even, in desperate cases, a corner of the cellar.

But it's a good idea to respect their young interests and accord them certain specific rights in their own homes. That's what home means. Where our treasure is there will our hearts be also.

Ted sounds such a dear boy—such a jolly reasonable fellow. Not a spark of malice in his heart. It is quite easy for me to "stand up for Ted." His old keys and tobacco tins and magazine pictures are as precious to him as antique furniture, fine old pictures, ancient coin, Persian rugs are to the more rich and stylish collectors. He probably loves them as much as some men love their precious libraries.

All the same, Ted, old man, don't overdo the thing. I tremble myself at the possible mountainous size of that tobacco and talcum-powder tin booty . . .

[Copyright, 1925, McClure Newspaper Syndicate]

Gas

Cost of Gas

When natural gas was discovered with oil in the Southern California fields it was considered a bothersome and valueless by-product. Since then there has been a great deal of highly technical effort expended on the conservation of natural gas, Nature's most satisfactory fuel. From being a waste product at the wells, it has become more and more valuable as further uses have been made of it.

During the past ten years the average cost of natural gas, as it is purchased at the wells, has doubled.

This is one of the fundamental reasons that the Southern California Gas Company has applied to the State Railroad Commission for a revision of Los Angeles gas rates.

This is one of a series of advertisements which are to tell our customers why we are applying to the State Railroad Commission for an increase in rates in Los Angeles. Should you miss any of these advertisements we shall be glad to furnish you with copies of them.

Department of Information,
Southern California Gas Company
950 So. Broadway Los Angeles

SOUTHERN CALIFORNIA GAS COMPANY SERVICE GAS

4 Store Shoe Sale 4 PRICES

Wetherby Kayser Shoe Co.

727 South Broadway
476 East Colorado St., Pasadena
416-418 West Seventh Street
6334 Hollywood Blvd.

4 Store Shoe Sale 4 PRICES

. . . starting at the stroke of 9:00 Wednesday (not today)

"Brim full of Optimism"

this Style-Economy Sale

WOMEN'S HIGH STYLE SHOES AT RIGID ECONOMY PRICES!

. . . clearing stock in four stores . . . drastically!

. . . . quickly making room for an immense stock of women's Fall novelties . . . now en route.

. . . optimistic that this 'event' will win us new friends . . . and give our loyal patrons a feast of bargains!

VISIT your favorite Wetherby-Kayser Shop . . . all four shops listed are prepared to serve you courteously and quickly with Laird-Schober and "Fashion Lane" footwear . . . at prices amazingly low!

Laird-Schober Pumps and Oxfords

THERE are thousands of pairs to choose from in wide selections of wanted leathers and materials. Discontinued and short lines grouped at these two prices.

12.85

Wonderfully styled pumps, slippers and oxfords . . . in patents, satins, tans . . plain or two-tone effects . . . and in all sizes.

14.85

HIGH quality, high style shoes in wanted leathers and materials—shoes that received first consideration from Los Angeles' best dressed women!

4 Store Shoe Sale 4 PRICES

SHOP early in the day if possible, and buy liberally, for unquestionably, this is one the greatest sales in the history of Wetherby-Kayser!

4 Store Shoe Sale 4 PRICES

"Fashion Lane" favored styles

7.85

ALMOST no end to the selections of high style pumps and oxfords at this price!

Step-in pumps, button effects, novelty strap pumps, etc., in all wanted leathers and materials—tremendously reduced!

9.85

CHOOSE from the 'hits' of "Fashion Lane."

Included are styles for all occasions . . white pumps, satin pumps, patent pumps . . . plain and two-tone effects . . . tans . . . sports oxfords, etc. Every pair drastically reduced.

Sale — Summer Hosiery

CHIFFONS

WOMEN'S exquisite chiffon silk hosiery, made with silk sole and lisle reinforcing at knee. Colors: Blush, Flesh, Noisette, Rose-wood, Blue, Canary, Jade, Indian-orange, Airedale etc. Substandards of a well-known make. *Special values at . . .*

1.45

CHIFFONS—All Silk

ALL-SILK chiffon de luxe hosiery . . . every pair perfect. Also 'sheer' hosiery with dainty openwork clox. Colors: Sable, Nude, Freckles, Almond, Flesh, Tanbark, White, Gray and Beige. *Greatly underpriced at* 3 pairs, 6.50. A pair

2.35

WANT TO RENT A BEACH COTTAGE?
You'll find a listing of large and small cottages, also rooms, apartments, in today's classified advertising columns.

Buy your household needs when the week is young! Prices are better then and the goods are fresh and complete.

Early Shopping Food Pages

Shop early in the week! It will save you time and money and you will avoid the week-end crowds.

TEMBLOR FUND DRIVE OUTLINED

Development Association to Handle Campaign

More Than Million Needed in Santa Barbara

Carnegie Foundation Head Will Allot Moneys

A meeting of the board of directors of the California Development Association in Santa Barbara Friday, or shortly thereafter, to discuss the means of obtaining $1,267,500 emergency funds for that community, was proposed yesterday when representatives of a number of organizations met at luncheon in the committee rooms of the Chamber of Commerce.

Revised figures were presented by Dr. Henry S. Pritchett, chairman of the Santa Barbara finance committee, showing damages to public and community buildings and institutions were estimated at about $4,500,000, of which Santa Barbara expects to supply about $3,250,000. This left $1,232,500 to which State organizations would be asked to contribute. San Francisco already has contributed $50,000 and the Southern California Edison Company, $5000, Dr. Pritchett stated.

MONEY FOR INSTITUTIONS

The money thus requested will be applied to rebuilding charitable institutions and hospitals, public schools, institutions concerned with public health and sanitation, and the rehabilitation of individuals and small businesses.

The allocation of the funds, it is expected, will be in the hands of the committee headed by Dr. Pritchett, who, as the president of the Carnegie Foundation, has had vast experience in the distribution of large sums for various purposes.

President Pridham of the Chamber of Commerce, presided at the luncheon, which was attended by about forty prominent men and representing the Los Angeles Chamber of Commerce, the California Development Association, the Los Angeles and San Francisco Clearinghouse associations, the Southern California Investment Dealers' Association and the Merchants' and Manufacturers' Association.

Dr. Pritchett was accompanied by F. F. Peabody, George O. Knapp, Harold Chase and W. E. Erwin, members of the Santa Barbara committee.

PLAN IS FAVORED

Henry M. Robinson, president of the First National Bank, addressed the meeting and stated that he is in full accord with the plan to call on the California Development Association to raise the funds by working through local organizations.

Mr. Pridham suggested that Gov. Richardson be requested to call a special session of the Legislature to consider the matter of making Santa Barbara a long-time loan from the State treasury.

N. H. Sloan of the California Development Association, and Clinton R. Miller, regional vice-president, stated that President Hale stood ready to call a special meeting of the association, and that it could assemble probably by Friday, when the whole matter will be sifted.

The regular meeting of the Chamber of Commerce directors is Thursday, at which time it is expected that a resolution of indorsement will be passed.

BUILDING PLANNERS OFFER SERVICE FREE

Plans for the rebuilding of Santa Barbara which were discussed at the national convention of the Building Owners' and Managers' Association at Cleveland, O., have been brought to Los Angeles by Jesse L. Moore, manager of Loew's State Theater Building.

Mr. Moore presented the great need for new buildings at Santa Barbara to the Building Owners' and Managers' Convention, and the latter voted to aid Santa Barbara in every way possible. A resolution was passed at yesterday's meeting of the local branch of the association offering to the building owners of Santa Barbara the services of the Los Angeles building planning service committee to function in all cases free of charge.

While on his eastern trip Mr. Moore was instrumental in bringing next year's convention of the Building Owners and Managers to California.

"at a picnic or in camp"
Bluhill
Cheese

BATTLE IN COURT OVER CAR

Judge Ends Wife's Demand for Auto to Visit Baby by Ordering Child Returned to City

Warfare was resumed yesterday between Genevieve Holton and her husband, Malcolm M. Holton, who is suing her for divorce in Judge Gate's department of the Superior Court.

This time they battled over a motor car. The machine is at present in Holton's possession, but Mrs. Holton demanded that it be turned over to her. She wanted it, she said, in order that she could visit her baby at Calabasas, where the infant had been placed by the court in custody of a neutral person until the question of custody could be decided.

GENEVIEVE HOLTON

"The car is mine," she declared. "He gave it to me."

"The car is mine; I never gave it to her," was the husband's angry rejoinder.

"He did, too, and I went without underwear to pay for it," she retorted.

Then Mrs. Holton launched into a recitation of her absolute need of a car. To visit her child in Calabasas, she declared, she had to take a yellow car, then a red car and then a bus. It took her the better part of a day to make the trip, she explained.

But the husband countered with the declaration that he was a garage owner and must have the car for carrying spare parts. Anyway, he said, the last time his wife had the machine she had wrecked it at San Diego.

Judge Gates finally cut the Gordian knot by ordering the baby brought to Los Angeles and boarded with some neutral person here. Attorney S. S. Hahn represented Mrs. Holton and Attorney Willedd Wellborn the husband.

FIREMEN OF CITY SWELL LEGION FUND

Contribution of $725 in Response to Appeal from Chief Record of Day

Officers and members of the Los Angeles Fire Department yesterday contributed $725 to the American Legion Endowment Fund. This contribution to the fund being raised to finance relief work among orphans of veterans and disabled ex-service men was the largest reported during the day by any professional or workers group in the city.

Every company of the department contributed in response to an appeal by Fire Chief Scott.

Committee workers yesterday were informed that the canvass of Bullock store workers has virtually been completed and that the contribution will exceed $700. It is hoped to raise $145,000 in Los Angeles.

Fund Promoter Furnishes Bond on Fraud Count

J. O. Mack, Houston (Tex.) promoter of a trust estate for 5000 high school students, yesterday furnished $5000 surety bond before United States Commissioner Turney and was released to appear in Houston September 28 on charges of using the mails to defraud.

Mack's indictment accuses him of appealing with religious phraseology to mothers and fathers to buy stock in his manufacturing enterprise and "safeguard the future" of their children with an interest in a sure-fire proposition.

The defendant, when arraigned several weeks ago, is alleged by postal inspectors to have advertising literature in his possession detailing acquaintanship with Theodore Roosevelt, Marshal Foch, Gen. Pershing and other noted leaders of America and the continent.

MORRIS RECEIVES RUDE AWAKENING

When Deputy Sheriff Dice entered the home of T. S. Morris, near One Hundred Forty-second and Main streets yesterday in search of liquor reported to be sold there, Morris was asleep. Deputy Dice quietly searched the house and said he found five gallons of liquor. Then he awakened Morris and arrested him on a charge of violating the Wright Act.

DR. CARPENTER SENDS REPORT

Chamber Expert Tells of Flying Impediments

Sees Need to Tie Up Coast for Aerial Purposes

Asserts Present Airplane Schedule Impossible

Declaring his trip has shown the necessity for more completely tying all the Pacific Coast together for aerial purposes, Dr. Ford A. Carpenter, manager of the department of meteorology and aeronautics of the Chamber of Commerce, who on the 4th inst., left on an aerial excursion in the interests of his work, telegraphed his first report to executives of the chamber yesterday.

Armed with a camera and aerial charts, Dr. Carpenter notified the chamber he had obtained data on air mail carriers as well as to routes which will greatly simplify and render more efficient the present airplane service between Los Angeles and the northwest.

In his report, which was filed from Spokane, Dr. Carpenter declared his work was finished and it but remained now for him to secure a plane in which to make the return trip.

Dr. Carpenter is travelling by means of carriers supplied by the United States Air Service to the forestry service in the interests of locating timber fires. He stated his return flight depended entirely upon the servicing of the planes, which might take one day or might take several.

Airplane schedules eventually may be worked out to such a fine degree of perfection that they will function with the regularity of well ordered railroads, Dr. Carpenter pointed out, but at present schedules are impossible, he showed.

To remove the obstacles now retarding successful mastery of flying, Dr. Carpenter, working in the interests of the chamber, is testing air currents and charting them; studying flight conditions at different levels; ascertaining climatic conditions at the various airports; securing first-hand information of the actual work of the forest air patrols; scrutinizing possible air mail locations and going over the practical workings of the commercial air mail route between Seattle and Victoria.

LIFE IN CELL PRONOUNCED FOR HICKEY

Judge Sentences Former Officer for Murdering His Wife and Baby

James P. Hickey, former Los Angeles police officer, will spend the remainder of his life in the penitentiary at San Quentin for having murdered his wife Irene, and infant son, James J. Hickey, Jr.

Judge Keetch of Superior Court yesterday imposed two life sentences on Hickey, who was found guilty last Saturday of two charges of murder. The jury recommended life imprisonment, thus sparing the convicted man from death on the gallows.

Hickey, according to testimony adduced at his trial, entered his home in an intoxicated condition March 29, last, and shot down his wife and child.

Judge Keetch, who granted Hickey a ten-day stay of execution to permit him to straighten out his affairs, stated that under the law the sentences will run consecutively.

Public Defender Aggeler, who represented Hickey at the trial, was satisfied with the verdict of the jury, it was intimated when he declined to make a motion for a new trial. Court-room attaches generally credited Aggeler and his chief deputy, Frederick R. Vercoe, with having saved Hickey from death on the gallows.

GUARD SET TO WATCH GAGE HOME

Action Taken to Prevent Looting by Thieves of Late Governor's Mansion

To prevent further stripping by thieves and vandals of the unoccupied $100,000 mansion of the late Gov. Henry T. Gage, Capt. Townsend, head of the Sheriff's office burglary squad, yesterday ordered a guard placed on the premises.

Thieves have taken virtually everything of value from the home, it was disclosed, their plunder including the fixtures, bathtubs, plumbing supplies and everything else they could carry.

The home recently was the scene of the fatal shooting of Constable Jack Pilcher of Newhall. He had gone there together with a number of deputy sheriffs in an effort to trap the thieves. A deputy's revolver dropped from its holster, the weapon exploding and the bullet mortally wounding the constable. The home has been unoccupied for some time.

HOW IT IS

Otto Stinnes, son of the great German financier, said recently:

"Don't believe all the stories you hear. Germany is a pacific country now. She even suffers oppression rather than abandon her pacific views.

"You know how it is with pacific people. You know the story of the boy whose mother said:

"'Willie, why are you always quarreling with little Fritz and knocking him about?'

"'Cause,' said Willie, 'he won't fight.'"—(Pittsburgh Chronicle-Telegraph.

NEGRO PLOTTING TO RULE AFRICA

So Declares Mayor of Town in Orange Free State

Guest Here Cites Ethiopian Move Now on Foot

Multitude of Factions Chief Obstacle to Project

Africa may some day come under the complete domination of the negro race if the movement to establish Ethiopianism on that continent now being promoted under the inspiration of Marcus Garvey, negro leader of New York, is successful, it was suggested yesterday by John S. Haumann, Mayor of Harrismith, Orange Free State, South Africa, now a Los Angeles visitor and a guest at the Clark.

Mr. Haumann, who was born in South Africa, and has lived there all his life, is visiting this country for the first time. He is on a pleasure tour that started last February and has thus far included the east coast of Africa, most of the countries of Europe and the eastern part of the United States.

MOVEMENT WATCHED

"The movement which has for its slogan 'Africa for the Africans,' is being watched closely by the white population," said Mr. Haumann. "The idea of negro domination in Africa was conceived in the brain of Marcus Garvey, a Jamaica negro, who has been carrying on his propaganda from New York for some years. He has sought to interest all the American negroes in his scheme, which briefly involves the removal of negroes in all parts of the world to Africa where they will found a nation composed solely of blacks and including all the tribes now found on that continent.

"Garvey has been active among the natives in Africa where he numbers thousands of adherents. Great numbers of them have gone to the United States and to different European countries where they have entered the colleges and universities, fitting themselves for various professions.

"The movement is carried on quietly among the natives. They realize that the time for action is not yet ripe but there are many evidences of their organizing activities.

UNITY LACKING

The South African stated that one of the chief obstacles for the promoters to overcome is the multitude of factions.

"The different tribes have not as yet all combined on the basic principle of the movement."

"Whether union will ever become an established fact or not, of course, no man can tell, but there is a possibility of it. The blacks in South Africa outnumber the whites eight to one, and moreover, the negro population is increasing at an amazing rate. This problem is one of the most serious with which South Africa is confronted today."

Jilt Damages Demanded in Court Action

Jilted by her fiancee, according to her complaint, which recited he married another woman instead of her, Julia Weber yesterday filed suit for $30,000 damages against P. J. Quirk of Hollywood.

The plaintiff stated she and Quirk became engaged December 19, 1924, to be married last June. In May, the complaint continued, Quirk married a Mrs. O'Day. The plaintiff asked damages for asserted breach of promise. The suit was prepared by Atty. Arthur Goodrick.

SUSPECT IN THEFT RESISTS DEPUTIES

When Deputy Sheriffs Luker and Schultz sought to arrest Pat Carson yesterday at his home at 827 South Hope street, he resisted so strongly that they were forced to use strenuous measures to subdue him. Carson was lodged in the County Jail charged with the theft of tools from a garage in Pomona.

EX-OFFICERS ON TRIAL IN BRIBE CASE

Three Former Members of Police Force Accused of $700 Extortion

Charged with extortion and bribery, three former police officers of Los Angeles went on trial yesterday before Judge McLucas of Superior Court.

The men are F. F. Schrage, Joseph Ayers and W. C. A. Girard. According to the information against them, they obtained $700 from E. V. Clippinger and E. L. Anderson under an asserted threat that they would cause Clippinger and Anderson to be prosecuted on charges of violation of the Wright Act and illegal possession of liquor.

The former policemen were charged with bribery on the ground that they accepted the money from Clippinger and Anderson. All three were said to have been actively employed as policemen at the time of their asserted offenses, April 15, last.

Dep. Dist.-Atty. Hill is handling the prosecution of the case, while Attorney William T. Kendrick, Jr., is representing the defendants.

Magnitude IS an Attraction—
that's why people read Times Want Ads

Hydro-Fura Lotion 25c
Chaffees WHERE CASH BEATS CREDIT
Corn Beef 14-oz. 25c

Bishop's Snowclad Marshmallows 25c lb.

Del Monte PINEAPPLE
No. 2½ Can Sliced 25c
Fancy Sliced Large Size

Pop's Cornstarch 3 Packages 25c

WRIGHT'S FRENCH DRESSING
One of the finest French Dressings ever put on the market.
Large Bottle 35c

Beechnut Cooked Spaghetti 2 Large Cans 25c

White King SOAP 6 Bars 25c

Chaffees WHERE CASH BEATS CREDIT

Eagle Chili Meat 2 Cans 25c

No Waiting

One of the most satisfying features of the PIGGLY WIGGLY plan of merchandising is the ability to take care of the customers during the rush hours with a minimum of inconvenience.

O'CEDAR OIL 4-oz. bottle 20c 12-oz. bottle 40c

SUNSET GOLD COFFEE Guaranteed equal to any Canned Coffee. 1-lb. pkg. 43c

MANDARIN CHOP SUEY 9-oz. can 35c

DELICIOUS Sandwich Spread 4-oz. can 2 for

DE LUXE MARSHMALLOW CREME 8-oz. can 15c

DEL MONTE PRUNES 1-lb. can

Horlick's Malted Milk 7-oz. Size 39c 15-oz. Size 75c 5-lb. Size $2.90

JELL-WELL A delicious gelatine dessert in 7 flavors. Special Price for this week 3 Pkgs. - - - 25c

DUZ The Wonder Soap Small Pkg. 10c Large Pkg. 23c

GLEN ROSA JELLIES 6-oz. Glass 15c

CITRUS Washing Powder Large Pkg. 25c Small Pkg. 10c

2 in 1 Shoe Polish PER CAN

CALIFORNIA FIG-NUTS A perfect blend of wheat, figs, nuts and malt. Delicious in flavor and highly nutritious. Per Pkg. 15c

DUNBAR'S SHRIMPS No. 1 Can 18c

ASCOT OIL SARDINES No. ¼ Can 9c

BLUE FLAG CRAB MEAT No. ½ Can 33c

CANNING SUPPLIES
Ball Mason Jars Pints, per dozen 80c Quarts, per dozen 70c
Ideal Glass Top Jars Pints, per dozen 90c Quarts, per dozen $1.10
Mason Jar Caps Per dozen 25c
Red Jar Rubbers Per dozen 8c
Parowax Per pound 10c
CERTO for making jellies 8-oz. bottle 33c
CANE SUGAR for Canning AT LOWEST PRICES

MOROLA NUT MARGARINE (Formerly Milcoa) The Ideal Spread for Bread Per lb. 29c

You'll find your favorite variety of BEN HUR TEA on the PIGGLY WIGGLY shelves—eight selected garden-grown varieties at reasonable prices. ¼-lb. Pkg. 25c ½-lb. Pkg. 48c

PIGGLY WIGGLY All Over the World
Personal Selection Means Genuine Satisfaction

HOT DAYS NEED NOT CAUSE HOUSEWIVES TO WORRY
About the Milk They Give the Children to Drink
They Can Be Sure of Getting Positively Pure Milk
if they order

Inside Cap

Every bottle has two caps. Top cap is automatically sealed at the Dairy, making it tamper proof. To open, just push the ring down with thumb and forefinger.

Has been under the strict supervision of the Medical Milk Commissions of the Los Angeles County Medical Association for 19 years.
It is true it costs 28 cents per quart, but would it not be wise to pay this small advance in price and feel assured that you are getting The Very Best Milk that can be produced?

RETAIL DISTRIBUTORS
Los Angeles, Alhambra, Glendale, San Pedro, Santa Monica and all beaches, Crescent Creamery Co.
Pasadena, South Pasadena, Altadena Districts, Crown City Dairy
Monrovia and Arcadia Districts, Home Dairy Co.
Orange County Excelsior Creamery Co.
Whittier District Whittier Sanitary Dairy Co.
N.B.—Bring the children to see the dairy any afternoon.

The best coffee obtainable is
Caswell's NATIONAL CREST Coffee
Order by Telephone WEstmore 4086
1,800,000 cups were served at the PANAMA-PACIFIC International EXPOSITION

Early Shopping Food Pages

Early week-day shopping is becoming the rule for our economical housewives. Dealers can afford better values and give more time to orders.

Take time by the forelock by purchasing your market supplies and groceries early in the week—shop today!

Honey-sweet Grahams with a glass of milk

—cooling
—satisfying
summer lunch

BISHOP'S

Honeysweet GRAHAMS

A quality Graham---the honey and graham perfectly baked make the finest crackers.

A nourishing food all children love.

four different packages and by pound.

the 2½-pound range and blue package.

Bishop & Company
Los Angeles Since 1887

Daley's INCORPORATED CHAIN STORE GROCERS

Daley Stores in Southern California — A great chain ... into a direct and durable connection with economy and ... will. The highest of quality, lowest of prices, minute clean-... and courteous service prevail in every one of our mod-...-to-date stores.

... a genuine pleasure for us to offer you the advantages of ...ly specials. Our greatest ambition is to please the ..., and with this end in view, these specials are selected ... with the greatest of care.

J. A. DALEY, Pres.

DUNBAR SHRIMP ... for 35c

ROSEDALE SALMON 2 Cans for 35c

PALM BRAND PICKLES Sweet, Sour, and Dills No. 2½ Tins Per Can ... 20c and 27c

...ey's Pure Jams ... and five-pound crocks ... for sandwiches or table use ... 50c, 75c and $1.02

COLORADO COLUMBINE APPLE BUTTER Give the children all they want 2 Cans for 25c

...ES TOASTED WHEAT ... 23c

BROKEN SLICED PINEAPPLE No. 2½ Tins Per Can . 20c

STANDARD PEAS 2 Cans for 25c

MAKE DALEY'S A DAILY HABIT

Call "Direct-U" MEtr. 6700 for location of nearest Daley's Store.

WOMAN SCORNS HUSBAND'S PLEA

Immorality Charge Filed by Deserted Spouse

Steamship Official Pleads Innocence in Court

Released on Bond Pending Trial Set for August

John L. McSwiggin entreatingly waved an olive branch toward his wife in the Police Court yesterday afternoon when he appeared to answer an immorality charge filed against him by her. But the woman, who says he deserted her and her young son at Pittsburgh in 1917, scorned the proffers of capitulation and refused even to speak to him.

McSwiggin, who is said to be an official in the Ferguson Steamship Company, appeared before Police Judge Chambers and pleaded not guilty to the charge. He asked for a jury trial, which was granted, the date being fixed at August 14 before Police Judge Fredericksen. McSwiggin is at liberty on $1000 bail.

The brief peace offer and its rejection transpired in the rear of the Darkened Police Court. Court officials observed Mrs. McSwiggin and her son, John L. McSwiggin, Jr., sitting in the rear of the room. It was the son who caused his father's arrest after a seven-year search that extended from coast to coast. Upon seeing his wife in the courtroom, McSwiggin moved over and spoke to her. What passed between them was not heard, but the wife was seen to turn her back on McSwiggin.

Following the court proceedings, which were brief, Mrs. McSwiggin stepped up to the bench and asked what had occurred. She was informed of the impending jury trial and told to return to her home until summoned as a witness against her husband.

The woman with whom McSwiggin is said to have been living as her husband in the Van Dyck Apartments on Wilshire Boulevard was not in court, as far as could be learned. Reports earlier in the day were that she had moved from the apartment.

RAIL LEADER FORECASTS GOOD MARTS

Santa Fe Official Says General Prosperity to Liven State's Trade

Business and crop conditions are excellent in other parts of the country, assuring a good market for all California products, it was said yesterday by Edward Chambers of Chicago, vice-president of the Santa Fe in charge of traffic, who is here on his regular inspection trip.

"The moving of California fruit and vegetable crops exceeds anything in transportation in the world," he said, "and the Santa Fe system is in better shape than ever before to handle it.

"The co-operative marketing movement is aiding the transportation problem. It is clearing up the possibility of congestion at terminals by bringing about a more even and profitable distribution, and this helps both the shippers and the railroads. Agricultural conditions in the Middle States are good, affording a dependable source of prosperity that will increase tourist and home-seeker travel."

VALHALLA SALESMAN TESTIFIES

Only Witness During Day Supports Story Told by Bernine on Pledge

E. L. Whitaker, salesman and later one of the sales managers of the Valhalla Memorial and Valhalla Mausoleum Park projects, yesterday was the only witness placed on the stand by the defense.

His testimony substantiated that on Friday of E. H. Bernine, also a former sales manager of the organization, which was to the effect that John R. Osborne, president of the Osborne-Fitzpatrick Finance Corporation, and none of the other three defendants had at any time said 25 per cent of the revenue from sales was to be used for development purposes and 25 per cent for perpetual care.

Mr. Whitaker declared that instructions were to represent that 15 per cent of the income was to be used for development and 10 per cent for perpetual care. He also said the yellow booklet printed by the concern was recalled immediately when typographical errors were discovered.

Sightseeing Bus All-Day Parking Draws Boos's Ire

Henry Boos, cafeteria owner, grew so weary of that long line of sightseeing motor busses and automobiles parked on the Hill-street side of Pershing Square that he dashed off a letter of protest which was read to the City Council yesterday.

"Those cars come before daylight and park all day," wrote Mr. Boos. "In the name of common sense, come to our rescue."

The letter was referred to the Chief of Police for a report.

IRATE WIFE SAYS HE DESERTED HER

John L. McSwiggin

TIP GIVEN ON MAN SHOT IN LIQUOR FEUD

Brown Declared to be in Hospital Elsewhere After "Kidnaping" Here

Information that James Brown, supposed rum feud victim, who was whisked away from the Angelus Hospital in a motor car by three unknown men Sunday, has been removed to a hospital in another city reached police yesterday as detectives continued their quest for the wounded man.

Assistant Captain of Detectives Bean stated he had received a tip to the effect that the missing patient, who is suffering from gunshot wounds, had not been abducted from the hospital but that he had arranged the whole affair himself for reasons as yet unknown to police.

Capt. Bean added he is convinced that Brown is now in a hospital in another city, having been taken there by his supposed kidnapers at his own request.

Detective Lieutenant Jarvis, however, is continuing the search in an effort to explain some of the hazy angles in the case. Brown, also known to police under the alias of Fox, was declared by the detectives to know who shot him and to have admitted as much to them. But he refused, they said, to name his assailant.

TICKET AGENT WILL MARRY MAINE GIRL

A marriage license was issued yesterday to Harry Gittelson, member of the local theatrical ticket-selling firm of Gittelson Brothers, and Doris Kimball. Mr. Gittelson's age was given as 28 and Miss Kimball's as 20. Following their marriage the young couple will travel for two or three weeks throughout the Northwest and Canada, after which they will take up their residence in Los Angeles. Miss Kimball is a Portland, Me., girl.

GRANDMA'S flaky Pie Crust
All Prepared—Just Add Water and Bake.
At All Grocers
In the Royal Blue Box—25c.

In right on an auto trip
Bluhill CHEESE

Thanksgiving Appetites At 100° in the Shade!

When the mercury soars, appetites drop. Summer diets—especially children's—should be watched carefully, as proper hot weather nutrition is most important.

VEGEX

in itself is a food containing valuable elements needed in the summer diet:

Richest in Vitamin B
High in iron and iodine
Containing other necessary food salts

Enticingly Delicious Flavor

VEGEX is a concentrate of grain-grown yeast, many times more potent than ordinary yeast, but with a tempting appetite appeal. Its rich meaty taste stimulates desire for food yet satisfies desire for meat. A cup of VEGEX, hot or cold in water or milk, before breakfast and in the evening, soon proves by its beneficial effects that your diet requires Vitamin B and food salts.

Try This Appetizing Healthful Summer Dish

Dissolve a half package of gelatine in one cup cold water. Into two cups boiling water stir two teaspoonfuls VEGEX. Add the gelatine; flavor with a dash of lemon, chill and serve in cups with lettuce sandwiches.

In VEGEX you have the means of correcting the lack of vital elements so prevalent in many modern over-refined foods.

Some recipes on the jar—many others in the Cook Book.

In high class stores or write to
H. JEVNE CO.
Distributors at Wholesale

CALIFORNIA'S LEADING GROCER CALIFORNIA'S LEADING GROCER

the nearest SAFEWAY is your pantry!

The Reason

JULY 13 TO 18

that salads are more and more popular is that they serve Nature and gratify the taste. Safeway buyers are continually searching for foods that will be of help in the planning of meals. Right now your nearest Safeway is a veritable pantry from which to choose seasonable foods.

Vinegar

should be a flavor and not just a sour taste. Heinz Pure Cider Vinegar will give that delightful flavor and aroma that adds so much to salads and other foods.

Pint Bottles . . 21c Quart Bottles . . 35c

Olive Oil

It is not enough that vegetable salads should be sour and spiced. With the addition of S. S. Pure Italian Olive Oil they are made to contain that richness and mellowness so pleasing to particular people.

Pint Tins . . . 49c Quart Tins . . . 89c

And Now

we want to mention a few additional ingredients that will go to make salads perfect:

PAPRIKA—1-oz. tin 10c
4-oz. tin 25c
CELERY SEED—Per pkg. . . 7½c
CELERY SALT—Per bottle . . 10c
GARLIC SALT—Per bottle . . 14c
ONION SALT—Per bottle . . 14c
Kernel WALNUT MEATS—8-oz. tin 40c
FUNSTEN PECANS—3¼-oz. glass 40c
Coleman's MUSTARD—2-oz. 18c
S. Y. PIMENTOS—4-oz. tin . . 10c
S. Y. PIMENTOS—7½-oz. tin 15c

Mazola Cooking Oil Pints 27c, Quarts 51c

The Summer Confection
Bishop's Snow Clad Marshmallows

Per Package 9c
5 Pound Boxes.....$1.40
Per Pound 30c
Take a five-pound box on your vacation, picnic or outing.

The Finest Herd

of cows in the country furnish the rich, pure, sweet cream from which Oak Glen Butter is made. Right now butter is at its best and you will find Oak Glen leading in daintiness, purity and food value—the price is always moderate.

On the Farm

one day—and, in Safeway Stores, the next. This is the reason the Extra Fancy Eggs sold in Safeway Stores are so nice and fresh and reasonable in price.

Correct Food

for this season of the year should be light, tasty and easily digested. —Therefore

JELL-WELL Special 3 Pkgs. 25c

Strawberry, raspberry, orange, loganberry, grape, lemon, cherry

The Picnic Pickle 10c

in picnic cans; El Rico Brand; Dills and Sweet Sliced. Just a limited quantity to sell at.....

SAFEWAY STORES INCORPORATED
CALIFORNIA'S LEADING GROCER
FORMERLY SAM SEELIG COMPANY
Call "Direct-U" MEtro. 6700 for location of nearest Safeway Store.

CALIFORNIA'S LEADING GROCER CALIFORNIA'S LEADING GROCER

AGED CASES REVIVED FOR TRIAL DATES

Wilson Gang Mail Robbery Charge One of Hundreds in Federal Court Clean-up

Trial of Herbert Wilson, Joe Bertsch, Jack Elerick, Harry T. Robinson and Max Newman, notorious for their asserted participation in a $1,000,000 mail robbery in Los Angeles nearly three years ago, is scheduled to be set tomorrow by Federal Judge James.

The Wilson group case was one of 410 others revived from the archives of the United States Attorney's office from as far back as 1920.

Another case, involving the Bay Hills Oil and Land Company and subsidaries, in which hundreds of investors are asserted to have lost money, was set for trial for December 15. The defendants are John H. McDuffie, William Lee Tulley, Willard C. Campbell, William R. Buck, Charles P. Knight and Joseph G. Richardson.

A third case, the government vs. the Utah Oil Refining Company, and a fourth against the General Petroleum Company, both of which are almost identical in nature and will require nearly the same witnesses, will come up the 20th inst. Attorneys for the defendant companies yesterday asked leave to withdraw their plea of guilty to violating the Interstate Commerce Act by misrepresenting the quality of gasoline shipped from Los Angeles to Utah, and filed motion to quash the indictments. Judge James denied the motion.

Wife in Damage Suit Lays Mate's Death to Brawl

Declaring her husband died as the result of a shooting affray in a cafe on Melrose avenue, Mrs. Anna De Luca yesterday filed suit in Superior Court for $20,000 damages against Vito Polenza.

Polenza, according to the complaint, shot James De Luca, the plaintiff's husband, June 15, last. De Luca died, assertedly from wounds received in the shooting, on June 28. The complaint was prepared by Attorney Francis D. Adams.

STATUTORY OFFENSE LAID TO HARBOR MAN

Charged with a statutory offense against his 7-year-old foster son, Ed Vanderwerker, 829 Third street, San Pedro, was arrested and held in the County Jail yesterday on a complaint issued by Dep. Dist.-Atty. Hammer. At the same time petitions asking that the boy, and two others—said to have been adopted by Vanderwerker, be declared wards of Juvenile Court, were filed in Judge Archbald's court. All of the boys, according to the juvenile officials are being detained in Juvenile Hall pending action on the petitions, which recite they have no one actually exercising proper parental control over them.

Pierpont Bay
Pleasure
The Frank Meline Co
Business TRinity 6451

everybody every day eat
POST'S BRAN FLAKES
as an ounce of prevention
Now You'll like bran

Honest Advice Free Examination
TEETH EXTRACTED
POSITIVELY WITHOUT PAIN
FREE WITH OTHER WORK
GAS GIVEN
PORCELAIN and GOLD CROWNS $5
SPECIAL
Red Rubber Plates.....$7
22K Trubite Mould Teeth.$12.50
Natural Forms $16.50
Silver Fillings .....$1 up
DR. ZIMMERMAN
424 South Broadway, Room 505-5
Phone TUcker 5005
(Times) Open Evenings and Sundays

DON'T TRY TO RAISE your family without it. For stomach aches and pains; for sudden cramps, severe intestinal colic; for indiscretions of eating and drinking, for changes in water, diet or climate, take
CHAMBERLAIN'S COLIC and DIARRHOEA REMEDY
Take it with you when you travel. Keep it always in your home.

COLLEEN MOORE GREETED

Irish Music and Bouquets Hail Film Star as She Arrives from Europe With Husband

The band played "When Irish Eyes Are Smiling" when Colleen Moore, returned to Los Angeles yesterday afternoon amid music, flowers, photographers and film men. It capped the climax of a three-month vacation that took the First National star to Europe and return.

"Rest," said Colleen. "I should say not. I had to come all the way back for that. Never had a more exciting time in my life."

Of course Colleen kissed the Blarney Stone. John McCormick, her husband, and production chief of First National Pictures on the Coast, can verify that, for it was John's husky hands that held the fair Colleen's toes while she leaned over and did the trick.

Never in her screen career has Colleen looked as well as she did when she tripped off the steps of the Pullman car. She possesses her old-time pep and vigor and says she is anxious to return to work. She begins on "We Moderns," Israel Zangwell's story, at once, while McCormick returns to his desk as chief representative for the organization that just renewed its contract with Miss Moore.

Hundreds of friends and admirers greeted the duo at the depot, and a dozen beautiful bouquets were handed her as she posed for the cameramen.

Colleen Moore

AQUEDUCT BLOCKADE REMOVED

Rock Slide Cleared Up and Fresh Water Supply Again on Way to City Storage

Laboring at top speed day and night under the personal direction of Chief Engineer William Mulholland of the Municipal Water Bureau, engineers and workmen yesterday cleared away the second of two rock slides that have blockaded the flow of the Owens River Aqueduct for more than two weeks, it was learned late yesterday.

The rock slides which broke through the concrete top of the Aqueduct in two places, first at Little Lake and later at Freeman, were the result of a series of cloudbursts that swept over the Mojave Desert a number of days ago.

While reporting that once more the line of the Aqueduct has been opened with large quantities of fresh water on the way to Los Angeles, Mr. Mulholland made the following statement relative to the unpleasant odor of the water now being received in several sections of the city.

"The people of Los Angeles should not be misled into the belief that the water is not safe because it happens temporarily to have an unpleasant odor. In fact the organisms which cause the unpleasant odor are the very sort which, by their activity, serve to destroy all disease-breeding bacteria.

"Every possible precaution is being taken by the Municipal Water Bureau to protect the purity of the city's water supply. Each day careful laboratory tests are made of the water in each of the city reservoirs. These tests are made by skilled bacteriologists, and they show that the water now being served is in no way harmful or injurious.

"In this connection I should like to point out that this city has been exceptionally fortunate in the unvarying good quality of its water supply. Not once in the history of Los Angeles has there been a single case of water-borne typhoid.

"The unpleasant odor of the water is the result of lowering the water level in storage basins without letting in additional supply of fresh water. Ordinarily water is taken only from the surface of the reservoirs by means of outlet towers. This water on the surface has been cleansed of all organic activity by contact with the sun and wind. Recently, however, the water has been drawn off so rapidly that it has not had time to be cleared of all organic activity before entering the city mains."

WOOD TAKES OVER BATON FROM REINER

London Symphony Leader to Give First Program at Bowl Tonight

Making his debut in Los Angeles, Sir Henry Wood, renowned London symphony conductor, will be heard tonight in the first program of the second week of concerts at the Hollywood Bowl. He relieves Fritz Reiner, Cincinnati leader, who scored an immediate success last week, playing before the largest audiences ever to hear concerts at the bowl.

Wood will offer an extremely diversified program series during his stay here. He conducts all four concerts this week.

The program tonight opens with the suite of the Elizabethan musician, Purcell, arranged by Wood ten years ago. Prepared from the manuscript copies, these pieces have never been published. Another unique suite, "The Planets," by Gustave Holst, an English composer, follows. Wood has selected the three best of the seven movements. Tschaikowsky's symphonic poem, "Francesca da Rimini," closes the program.

Following is tonight's complete program:

Suite .....Purcell
(a) French. (b) Minuet. (c) Andante. (d) Song of the Birds. (e) Finale.
Suite, "The Planets" .....Gustave Holst
(a) Mercury. (b) Saturn. (c) Jupiter.
Intermission.
Three Spanish Dances.....Granados
(a) Andante from Quintet No. 1.....Mozart
(b) Ballet Music in G from "Rosamunde".....Schubert
Symphonic Poem, "Francesca da Rimini".....Tschaikowsky

MISSOURIANS TO GATHER

President James A. Lang is calling the Missourians together tomorrow evening, in the Flower Auditorium, 1730 South Flower street. President Lang will offer a popular program and following there will be dancing and cards and refreshments. All Missourians are invited, whether members or not and the latest arrival from the old State will be awarded a prize.

McCoy Appeal in Mors Case Awaits Ruling

Within ninety days Kid McCoy will hear of the success or failure of his appeal from his conviction on a charge of manslaughter growing out of the death of Mrs. Teresa Mors.

Attorneys for the ex-prize fighter yesterday filed briefs with the Second District Court of Appeal, Division Two, asking the higher court to reverse the judgment against McCoy. The court took the matter under advisement and under its rules it has ninety days in which to hand down a decision in the case.

Mrs. Mors was killed August 12, 1924, at her apartment in Leeward avenue near Hoover street, where she and the former prize fighter were living.

CHINESE TERRORIZES CREW

Oriental Runs Amuck at Sea for Two Days Preceding Capture, Escapes and Dives Overboard

Members of the crew of the Dutch tank steamer Silvanus, in ballast from Rotterdam, were still shaking when they made port yesterday from their experience with Ah Kong, a Chinese sailor who ran amuck and kept the crew on ragged nerves for two days before he was captured, then escaped and committed suicide by diving over the side. It happened in the Caribbean Sea and Capt. J. P. M. Visspr said he thought the torrid weather must have unbalanced Ah Kong.

Four days out of Balboa, Capt. Visser returned from mess to find all four deck officers peering through the keyhole of his cabin. Ah Kong had barricaded himself inside, and had issued a manifesto that Capt. Visser should walk the plank. He finally escaped and hid about the ship for a day and a half until he was captured and placed in irons.

He broke out of the shackles at noon of the third day, mounted to the taffrail and with the whole crew looking on, helplessly, dived overboard backwards. The ship was hove to while a life boat searched two hours for his body, fruitlessly. The dead man was a Shanghai University graduate, ship officers said.

The Silvanus, which sails this morning for Shanghai, is one of three Los Angeles-built tankers which ply in the around-the-world "shuttle" service of the Royal Dutch Shell Oil Company. Her sister ships are the Scopas and Semiramis.

DERELYS PERDUE NOW MRS. LOUIS FELDMAN

Geraldine Perdue, known as Derelys Perdue, screen dancer and actress, has been married since June 23, it was learned yesterday. Her husband, with whom she is honeymooning somewhere in California, is Louis Feldman. Miss Perdue and Feldman got a license June 21, and were married June 23 by Justice Marchetti, in his chambers. Miss Perdue gave her age as 21. Her husband is 29.

BUS DRIVER AND OFFICER FIGHT IT OUT

Carload of Deputies Are Called on to Quell Mix-up Involving Passengers

A fight in which passengers are said to have taken part and which a carload of deputy sheriffs was called to quell, took place when County Motorcycle Officer Snyder attempted to give F. W. Richardson, bus driver, a tag for cutting a corner, it was asserted yesterday in a complaint issued by Dep. Dist.-Atty. Mitchell. Richardson is in the County Jail nursing a scalp wound made by the butt of the policeman's revolver, and is charged with resisting an officer. One of the passengers, C. K. Cruzan, was detained at first, but released later.

The melee took place at Downey and Whittier Boulevards. When Snyder stopped the bus, it was asserted, Richardson became abusive and his passengers piled out and gathered around.

Richardson refused his name and when the officer approached declaring him under arrest, it was said Richardson kicked him in the stomach. Snyder got up and mixed it with him, using his revolver butt, and finally succeeded in knocking Richardson down and out. It was declared a bystander snatched the officer's handcuffs from him.

The passengers and a crowd of bystanders still surrounded the officer and prisoner, the passengers still in threatening attitudes, according to Snyder, and Snyder pushed through with Richardson to a drug store where he telephoned the Sheriff's office.

Deputy Sheriffs Stewart, Horton, Richer and Godard went out on the call and found the crowd dispersed before they arrived. Richardson was bleeding severely from a scalp wound and was taken to the General Hospital for treatment, then to the County Jail. He will be arraigned today in Justice Court.

EASTERNER BACKS INCE EXPANSION

Producer to Have Capital for Studio Construction; Will Film London Stories

Ralph W. Ince, motion-picture producer, will be backed by Pat Powers, eastern film man, in an expansion of the present $1,000,000 Ince corporation, according to the announcement of Ince here yesterday.

Plans are being made for the construction of a studio for Ince, it is said, but until this is done he will produce in the former Garson studios on Glendale Boulevard. The total investment in the new Ince company probably will run near $10,000,000, Ince announced.

The producer will do the series of Jack London stories, for which he contracted with Charmian London, widow of the writer, then will do a number of other features for Powers, according to the announcement.

Viola Dana, Theodore Von Eltz, Mitchell Lewis and Snitz Edwards will be in the first London story, "The Sea Wolf," filming of which will begin the 22nd inst.

Protect your health on these hot days

"How you feel" depends on "how you eat."

Forget hot, heavy foods.

Eat lots of these cool, crisp, wonderfully flavored Kellogg's Corn Flakes. They add delicious zest to hot weather meals. Keep you cheery and fit when other folks are sweltering.

Ready-to-serve, with cold milk or cream. A tempting feast with fruit added.

Only Kellogg's can bring you such flavor! Such crackly, crunchy deliciousness! Never tough-thick. Never leathery. Always fresh.

More than 10,000,000 people every day insist on Kellogg's---the original and *only genuine corn flakes.*

Sold by all grocers. Served at all hotels and restaurants.

Kellogg's CORN FLAKES

Imitations cannot bring you such wonder-flavor—such crisp, crunchy flakes. The only genuine corn flakes have the signature of the originator,

W. K. Kellogg

on the package.

Theaters—Amusements—Entertainments

2nd and Last Week—Mats. Wed. & Sat.
The Supreme Comedy Success of Two New York Seasons
SHOW-OFF BY GEORGE KELLY

BEG. SUNDAY NITE, SEATS THURSDAY
Brendel and Bert, Margaret Breen
GREATEST! FUNNIEST!
PASSING SHOW ALL NEW
75 AMERICAN BEAUTIES—28 SCENES
NEW YORK WINTER GARDEN ORCHESTRA

LOEW'S STATE
COLLEEN MOORE
"THE DESERT FLOWER"
SPECIAL: ORELL SISTERS KIDDIES
25—JUVENILE WONDERS—25

CRITERION GRAND AT 7TH
Distinctive Entertainment
ONE WAY STREET
ANITA O. MILSSON and BEN LYON
ON THE STAGE DON ALVIN
LOTUS LEE SOPRANO

WEST COAST BOULEVARD
the WAY OF A GIRL
with Eleanor Gardner and Matt Moore

MARY ASTOR, CLIVE BROOK, IAN KEITH and LOUISE DRESSER in
"ENTICEMENT"
A Tense S. Jay Fox National Picture

ALHAMBRA 7315 HILL
"THE SUPREME MOMENT" A FIRST NATIONAL PICTURE WITH
BLANCHE SWEET & RONALD COLMAN

Girls! Musical Comedy. Girls!
"SHOWING OFF"
With WILDA DAVIS
CHARLESTON SHIMMY QUEEN

QUARANTINE
WITH SIDNEY BLACKMER VIVIAN MARTIN
BEGINNING MONDAY, JULY 20
BLACKMER in "THE MOUNTAIN MAN"

The SMASHING SENSATION
"WHITE CARGO"

ROSCO
Final Performance Sat. Nite
Cool here? Sure! This show—Will freeze you to your seat!
THE LAST WARNING

TONIGHT! SEATS 2 WEEKS IN ADVANCE! MATINEES WED. SAT.
The Musical Comedy Sensation of the Decade
THE GOODS
T. ROY BARNES KITTY DONNER TED DONNER

Orpheum
MUSIC, DANCE AND ALL THE ELEMENTS OF A PERFECT SHOW
HARRY CARROLL SIX HASSANS
SENT & BETTY WHEELER
SELLEY LEBONATI Xylophonist
FRANK FAY

FORUM 4050 WEST PICO TRACKLESS TROLLEY TO DOOR
BALDWIN
MAX FISHER LAURITO URANGA VIOLIN VIRTUOSO
Thurs. Mat., "Way Down East" Added.

THEATRE TICKETS
TICKETS FOR ALL AMUSEMENTS
Gittelson Brothers
LANKERSHIM HOTEL, 7th & Broadway
Tucker 3432 BRoadway 5620

CINDERELLA DANCING
CHARLESTON CONTEST TONIGHT
IT'S THE LATEST CRAZE!

LOS ANGELES THEATER
WHITE COLLARS
Frank Egan's Supreme Success of Success
A Delightful Romance from the Story by George Barr McCutcheon
"A FOOL AND HIS MONEY"
Continuous Daily 1 to 11. Sunday 12 to 11 P.M.
Featuring William Haines Madge Bellamy Stuart Holmes Alma Bennett

FLASHES

MAKES A SPLASH

ORPHEUM BILL HOLDS UP IN HOT WEATHER

By Grace Kingsley

"What do you suppose," inquired Kathleen Key, who went to the Orpheum with me yesterday, "ever instigates a xylophone solo? . . .

When the insurrection lets up a bit, I'll tell you about my trip up to Pendleton, Or., to make two pictures. In the meantime—".

But just then Libonati became merciful. He played a piece on the xylophone with the fingers.

"I do hope," said Kathleen, "that apples never disagree with Bert Wheeler. What do you suppose he does when they do, if they do? Of course, he is assuming a convenient position in case they don't . . . And how does he get that balloon rooster to die down just at the right moment?"

Bert Wheeler still eats his three apples and his man's-size sandwich, and still speaks his piece from the floor; also he still weeps in the same old excruciatingly funny way. He has some new gags, too. Altogether he and Betty are a couple of screams ahead of what they were the last time we saw them.

Harry Carroll's new revue is called "Everything Will Be All Right," just as his old one was. And this one is. Anyhow I like it tremendously. He is using a lot of his "Pickings" from his Orange Grove revue. This helps out the old idea immensely.

"You might," as Kathleen said, "call it Orange Aid!"

All his comedians and girls are new, but we didn't really miss anybody except that adorable dancing Linda. But in her place he has another, Dottie Wilson. Oh, how that babette can dance! She has wicked feet and an angel face. And I guess you can't beat that, can you? The male Cy Trio is a peach, and all the new girls are pretty. There is a whole lot of comedy, with Eddie Kane and Jack Waldron putting their stuff over neatly.

Blossom Seeley has a new rep of songs and gowns, both good. Bennie Fields scores heavily in his dancing and singing as always, and this week's offering beats last week's, though Blossom is one of these blossoms that should keep in the sunshine. I don't like her in the new Irving Berlin soggy song. I wish Blossom and Sophie Tucker would hire a hall and play "Macbeth" or something, to get the tragedy out of their souls.

Frank Fay deserves credit for a whole new act, too, bringing on those blah boys for another hit when they tell about their new play. He had a hard spot following the Wheelers, though, both giving us comedy chatteries. His joke about Sophie Tucker being alive when something—I forgot what, but anyhow it was ancient—was written, didn't go well, though I don't believe Sophie would care, and I don't believe Frank meant any harm. But hold—was Frank ever married to Sophie?

Serving first were the Georgalis Trio with their Remington rifles, and the bullseye on the stage wasn't the only bullseye they hit either.

The six Hassans ring down the curtain with their breezy whirlwind acrobats. If they are real Arabians they must have felt at home in the heat yesterday.

Frank Lawrence to Write Titles for Universal

Frank Lawrence, chief film editor at Universal City, believes in newspaper men for title writers. He has just added another former news writer to his staff in Clarence A. Logan, whom he has assigned to work with Laurence Trimble on the titles of "My Old Dutch," which Trimble scenarized and directed at Universal City with May McAvoy, Pat O'Malley, Cullen Landis and Jean Hersholt. Walter Anthony, chief title writer at the Universal studios, is a former newspaper man of many years' experience, and is nationally known as a music and dramatic critic.

Logan was enlisted by Lawrence from the Universal publicity department, where he has been for some years and of which he was in charge during the absence of Tom Reed, publicity director, during the latter's New York trip.

'Lost World' Hero Gives Rules to Win Ladies Fair

How to win a wife in one lesson!

Lloyd Hughes is the teacher.

"First, pick out your girl," says Hughes, "then take her into an unexplored portion of South America. Wait until a hungry allosaurus as big as ten elephants tries to gobble her up. Then throw a blazing branch of a trees in the monster's eye. When 'ally' turns and runs, spread out your chest with victory and the girl will nestle her head on your shoulder and ask you to set the day."

In "The Lost World," which is now showing at the Million-Dollar Theater, Hughes does just this and wins the girl.

The cast of "The Lost World" is headed by Bessie Love, Lewis Stone, Wallace Beery and Lloyd Hughes.

CHARLESTON CONTEST AT CINDERELLA ROOF

The Cinderella Roof has started the Charleston craze in Los Angeles. Last week's contest was a sensation. So great is the demand for more that Manager McCarthy has decided to run a series of Charleston contests every Tuesday night. The second one will be held tonight. All the dancers have gone Charleston mad. The rhythm is so catchy and the steps so simple that most anyone can learn them.

The Charleston was introduced in New York as a solo dance, but now the dancers in the eastern cities are dancing it double, the same as a fox trot or waltz. It won't be long before all the dancers at the Cinderella Roof will be doing the same. Mr. McCarthy is bringing teachers from Chicago and New York to teach the Charleston as a ballroom rance.

Lovely Star of Popular Love Tale

Dorothy Mackaill,
Heroine of "Chickie," which opens at West Coast Boulevard Theater tomorrow.

MISS YOUNG DELIGHTFUL

Clara Kimball Young, of the slow black eyes, known so well to fans of the cinema, manages to delight and entertain teeming audiences at the Hillstreet Theater this week.

In a playlet entitled "His Adorable Wife" she brings to the stage a determined Irish wife, who, even in the face of her husband's affair with a scheming blonde vampire, merrily puts on a front so her husband's record will appear unblemished before an inquisitive political reporter. The playlet has quite a bit of meat for Miss Young, ranging as it does from straight comedy to pathos. Judging from the rounds of applause Miss Young received, her admirers are just as constant to her stage self as to her screen personality.

If all the English Tivoli girls can dance like the six that accompany the act of Edward Stanisloff, there's plenty of room for them here in America, and if the high degree of enthusiasm with which the dancing of this sextet was greeted is any indication, they'll be a riot on any vaudeville stage. Their work had a polished precision and snap to it seldom seen on local stages. The dancing of Stanisloff and Gracie was very good, but had a hard time surpassing the rest of their act. Perhaps this was because the twirls and spins of Stanisloff have been seen here innumerable times before and the same is true of Gracie's dancing, added to which is the fact that she is getting just a bit too corpulent for her type of dancing.

Before you could forget his dance and song antics, Lew Brice came strolling back across the stage, and despite the fact that he appeared less than two months ago, was hailed with shouts of laughter. His act is a guaranteed cure even for an indigo set of blues.

When it comes to feats of strength the Arco Brothers seem to have a corner on them. They toss each other about in the air in the most nonchalant manner and balance on the merest suspicion of a support.

Fred Bernard and Sid Barry prove to be very delightful "Southern Syncopators," with a couple of perfectly matched voices. Their blue songs and harmony were equally entertaining, especially when they branched over into impersonations of popular dark-town singers. Farnell and Florence added another diverting touch to a very good bill.

Harry Carey's "Silent Sanderson," laid for the most part in the frozen stretches of Alaska, proved atmospherically to be a very good warm weather picture, even if the plot and action weren't so enthralling.

'Passing Show' Starts Sunday at the Biltmore

The Messrs. Shubert will present the New York Winter Garden's new "Passing Show," with its whirl of girls, music and color, at the Biltmore Theater, beginning next Sunday night. It is the eleventh of the series. Georgie Price, Margaret Breen, and Brendel and Bert head the cast.

The present piece, which is more pretentious, more spectacular and on a more lavish scale that its predecessors, is divided into two acts and twenty-eight scenes, with twenty-six musical numbers. It was staged by J. C. Huffman. The dialogue and lyrics are by Harold Atteridge and the music by Sigmund Romberg and Jean Schwartz. Allen Foster is responsible for the dancing.

Prominent in the cast are Vera Ross, John Emerson Haynes, Jan Moore, William Pringle, Louise blakely, James Hamilton, Ann Lowenworth, Edgar Atchison Ely, Jack Hall, Bob Gilbert, Jack Rice, David Breen and Frank Breen. The chorus is larger and more gorgeous than seen in any other "Passing Show." A special orchestra from the New York Winter Garden is carried with this year's revue.

ACTRESS, DIRECTOR TO START ON CULVER LOT

Two of Europe's greatest film personages, Greta Garbo and Mauritz Stiller, have arrived in New York after a ten-day voyage from Gothenberg, and in two weeks will be en route to Los Angeles to start work on their film contracts.

Miss Garbo, who is known as "the Norma Shearer of Sweden," is perhaps the most popular star on the European screen, and Mr. Stiller ranks as one of the best directors the continent has produced since Victor Seastrom and Benjamin Christianson. Both were placed under contract by Louis B. Mayer on his recent trip abroad, and will start work at the Metro-Goldwyn-Mayer studios in Culver City immediately upon their arrival here.

Mr. Stiller last directed Miss Garbo in "The Story of Gosta," by Selma Lagerlof, author of "The Emperor of Portugallia," which Victor Seastrom is directing here under the title of "The Tower of Lies." His greatest picture he considers "The Song of the Blood-red Flower," in which Lars Hanson starred.

TO LAGUNA

John Griffith Wray has taken the "Winding Stair" company to Laguna this week for some seashore sequences. The scene of the picture, in which Alma Rubens is featured, is laid in Morocco. Special pictures were taken of the Moroccan coast and country in order that they might be reproduced correctly in the picture.

Thriller Slated for Alhambra Next Saturday

Every element of suspense, every thrilling incident and every stunt that sends delicious chills of terror along the spine is embodied in "The Monster," coming to the Alhambra next Saturday.

There are ghostly hands that stretch forth menacingly; there are sliding panels in which queer faces appear; there are skeletons in closets, and a demented surgeon who fascinates his victims with hypnotic power. There is an exciting story of a mysterious disappearance; there are two young men in love with the same beautiful girl; there are breath-taking moments that are said to make spectators hold on to their chairs in suspense.

Lon Chaney and Johnny Arthur are the featured players. Others in the cast are Hallam Cooley, Charles A. Sellon, Walter James, Knute Erickson, George Austin, Edward McWade and Ethel Wales. Gertrude Olmsted plays Betty Watson, the heroine.

CAPISTRANO PAGEANT TAKEN BY STROMBERG

Hunt Stromberg took his Harry Carey company to San Juan Capistrano last Sunday and filmed a portion of the colorful mission pageant-play there against a background of the crumbling walls of the famous old mission for inclusion in "The Prairie Pirate," his current Carey feature.

This pageant-play, which has been called "The Epic Drama of California History," is acclaimed for its spectacular reproduction of the festivities of a forgotten era and features quaint Spanish dances that are seen nowhere else in America.

The photographing of these scenes marks the first time that a motion-picture camera has been permitted within the mission walls, and the film thus secured should add considerable color to "The Prairie Pirate."

FLOREY IS TECHNICAL DIRECTOR FOR 'BOHEME'

Robert Florey, who was responsible for the French atmosphere of three of the best pictures with foreign locales during the last few months, "Parisian Nights," "The Exquisite Sinner" and "Time, the Comedian," has been re-engaged by Irving Thalberg as technical director of Lillian Gish's first starring vehicle, "La Boheme," a Metro-Goldwyn-Mayer production, which will be directed by King Vidor. Florey is already busy preparing the general atmosphere of Paris in the year 1830.

At the same time Florey will be responsible for the atmosphere of "The White Flame," a starring vehicle for Mae Murray, which will be directed by Josef Von Sternberg.

Strongheart is Hero of Picture Set for Cameo

In his latest picture, a screen version of Jack London's story, "White Fang," coming to the Cameo next Saturday, Strongheart, the famous dog star, plays the part of a wolf-dog, a savage animal that grows up with a wolf pack in the Northland wilds, becomes the property of an Indian trapper, is taken away from the Indian and made to fight other animals in a pit, and eventually is rescued and taken to California, where even more dramatic adventures await him.

White Fang, in the Jack London story, is the fiercest of a litter of wolf-dogs; his father, a one-eyed, battle-scarred wolf of unusual strength; his mother, an intelligent wolf dog. He gets his name from his white fangs.

Bletcher New Second Director for Schulberg

Billy Bletcher, whose experience in motion pictures includes a fling at every phase of the profession, from property boy to director, has been engaged by B. P. Schulberg as assistant director to Fred Windemere, who is guiding the making of "With This Ring."

Bletcher is known as the "grease paint" assistant. He always doubles in brass as an assistant and an actor. He is a skilled comedian and his time is about equally divided between acting and working in the production end of the game.

"With This Ring" features Alyce Mills, Lou Tellegen, Forrest Stanley, Donald Keith, Joan Standing, Martha Mattox, Eulalie Jensen and Dick Sutherland.

Raymond Plays Speed Offender in Met Picture

Raymond Griffith claims the distinction of having been chased by more motorcycle officers than any other speed offender.

One hundred of the mounted minions of the law stayed hot on his trail for some hundreds of miles as he sped from San Francisco to Mexico and return.

It was all done for scenes in "Paths to Paradise," in which Griffith is featured with Betty Compson this week at the Metropolitan. Griffith and Betty are crooks in the story and do some lively stepping to get away from the coppers.

'Welcome Home' Includes Many Ancient Actors

The combined ages of the actors playing in "Welcome Home," the James Cruze production at the Rialto, is 14,500 years, or longer than the known existence of man.

One reason for this surprising total is to be found in the fact that several hundred extras, ranging in age from 62 to 94 years, take part in one sequence.

"Welcome Home" is a domestic comedy drama, with a cast which includes Lois Wilson, Warner Baxter and Luke Cosgrave.

RECITAL FOR TRINITY CAMP FIRE GIRLS

Helen Gillett, one of the younger singers of New York City, will make her California debut tonight in a song recital at Trinity Methodist Church, Twelfth street and Flower. She will be assisted by Minabel Hunt, also of New York, at the piano.

The recital is being sponsored by the church choir and will be for the benefit of Trinity Camp Fire Girls' Camping Club. This is the first of a series of recitals this charming singer expects to present to Southland music lovers.

Miss Gillett's program has been arranged in celebration of her marriage consummated yesterday in this city to Ben Neal, of the Commercial Club of Southern California.

The program follows:

Mr Lovely Calls ..... Higgins
The Lark Now Leaves His Wat'ry Nest ..... Art, by Mazelle Parker
Air from "Marriage of Figaro" ..... Mozart
Maria Wiegenlied ..... Max Reger
Suisgnung ..... Richard Strauss
Florida ..... Philadine
Toulouse a Toi ..... Tschaikowsky
Air from "Pagliacci" ..... Leoncavallo
Lithuanian Song ..... Chopin
I Came With a Song ..... Frank LaForge
I Know Where I'm Goin' (old Irish.)
Pastorale ..... Dagmar Ryber
Happiness ..... Gena Branscombe

OBER IN NEW ROLE

Another film role for Robert Ober follows his recent activity as director and leading man in Maude Fulton's "The Big Top." Ober is the newest addition to the cast of "Souls for Sables," Tiffany's latest photoplay, which also carries performances by Eugene O'Brien, Anders Randolf and Taylor Holmes. Ober will soon be seen in the Metro-Goldwyn-Mayer pictures, "Time, the Comedian," and "The Mystic."

DANCE HALL GIRL

Edna Cooper is playing the part of a dance-hall girl for the third time in succession in the William Fox production, "The Winding Stair," directed by John Griffith Wray.

NAME CHANGED

The title of Jack Hoxie's latest Universal western has become "A Six-Shootin' Romance." It was made under the tentative title, "Lightning Jack," and was directed by Cliff Smith. Olive Hasbrouck played the feminine lead opposite the star.

DOES SOME TITLING

H. M. Walker, title editor of the Hal Roach studios, has completed the titling of "A Punch in the Nose," "Pants Make the Man" and "Bigger and Better Pictures," respectively, Nos. 1120, 1121 and 1122 in his career as a title writer of Hal Roach comedies.

Ground has been broken for the erection of a large furniture storage and property building at the Educational studio. It will join the new stage and will be large enough to house all of the furniture and props used by the companies working on the big comedy lot.

Theaters—Amusements—Entertainments

COLD FACTS

Official Weather Report, Sunday, June 28th

Alhambra	100
Anaheim	100
Bakersfield	106
Fresno	106
Los Angeles	95
Ontario	101
Orange	102
Redlands	109
Riverside	107
San Bernardino	110
Van Nuys	101
METROPOLITAN THEATRE	72°

("All new Air" Always)

The Weather's manufactured at the MET, refrigerated and kept that way

L. A.'s Cooling Station. 6th St.-Hill St.-Broadway

METROPOLITAN
40 WINKS NIGHT CLUB
The roaring road to laughter
RAYMOND GRIFFITH and BETTY COMPSON
"Paths to Paradise"
Last Week WARING'S PENNSYLVANIANS Request Program
Master PAUL HAAKON
A PARAMOUNT PICTURE

Just a tip - Take a trip to THE LOST WORLD
until you've seen the 100-foot dinosaur loose in London, you haven't seen anything.
Hatchacker's production for First National
A. CONAN DOYLE
with Bessie Love, Lewis Stone, Wallace Beery, Lloyd Hughes
Today until 1 P.M. Junior matinee Children Under 14 Years 20c
MILLION-DOLLAR BROADWAY AT THIRD ST

RIALTO has a TRIPLE BILL!
2 INSIDE PICTURE of ED. "STRANGLER" LEWIS WAYNE BIG MUNN WORLD'S CHAMPIONSHIP WRESTLING MATCH Your one chance.
1 JAMES CRUZE'S "Welcome Home" LOIS WILSON WARNER BAXTER
3 FUNNY-FATTY WALTER HIERS Tender Feet STUFFED WITH GLEE of Classic Comedy

Visit America's Coolest Spot and see
GRAUMAN'S EGYPTIAN HOLLYWOOD
CHARLIE CHAPLIN IN THE GOLD RUSH
WITH SID GRAUMAN'S ALASKAN PROLOGUE.
Seats at Barker Bros., Wurlitzer's, 816 So. B'way, or Egyptian Box Office, HOlly 3131.

VERNON ATHLETIC CLUB—BOXING TONIGHT
MAIN EVENT PHIL SALVADORE vs. PAL MORAN 10 Rounds
SEMI-WINDUP JIMMY HACKLEY vs. FRANKIE GARCIA 6 Rounds
THREE HIGH-CLASS PRELIMINARIES
Doyle's 50th and Santa Fe. Gallery, $1; Reserved Section, $2.00, $2.50 and $3.00, war tax extra. Section reserved for Ladies. Take Santa Fe cars east on Seventh, or Vernon Ave. Cross-town.

VAUDEVILLE 2:45 P.M. CONTINUOUS 1:30 P.M. PHOTOPLAYS
HILLSTREET Broadway at Grand
MATINEES 35c NIGHTS, S.AT. MAT. 50c CHILDREN ANY SHOW 15c
CLARA KIMBALL YOUNG (In Person)
Bernard & Garry
LEW BRICE
Hap Farnell & Florence
Arco Brothers
STANISLOFF & GRACIE and Six English Tivoli Girls
Exclusive First Run Photoplays
HARRY CAREY in "Silent Sanderson"
International News
Aesop's Fables
Comedy

HOLLYWOOD BOWL
SYMPHONY CONCERTS
TONIGHT, TUESDAY, JULY 14TH, 8:30 P.M.
SIR HENRY WOOD OF LONDON, ENGLAND, CONDUCTOR
100—MUSICIANS—100
PROGRAM
1—Suite ..... Henry Purcell
(a) Prelude (c) Aegrets
(b) Minuet (d) Song of the Birds
(e) Finale
2—The Planets ..... Gustave Holst
(a) Mercury (b) Saturn
(c) Jupiter
INTERMISSION
3—Three Spanish Dances ..... Granados
4—(a) Andante from Concerto No. 1 ..... Rubinstein
(b) Ballet Music in G from "Rosamunde" ..... Schubert
5—Symphonic Poem, "Francesca da Rimini" ..... Tschaikowsky
Seat Sale Now On
At Barker Bros. All Music Stores Down Town
At Hollywood Drug Stores, and at Headquarters 1124 Guaranty Bldg. Hollywood GLadstone 3095

Pilgrimage Play
Now Playing Nightly at 8 o'clock
Seats Barker Bros., 718 So. Bdwy. Phone ME. 1840; Kress Drug Co., 6401 Hollywood Blvd. Phone HOlly 1881. Prices—$1.00, $1.50 and $2.00.

Jury of Mountaineers Ready to Pass on Evolution Theory

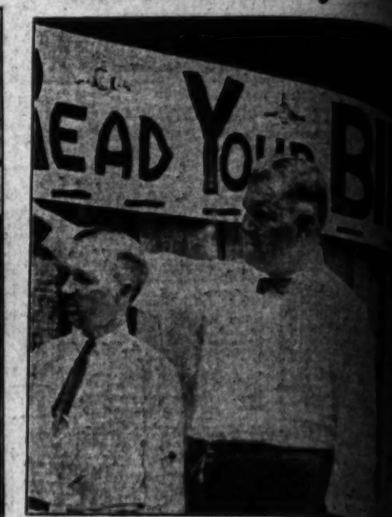

Twelve Good Men and True From the Mountains of Tennessee are prepared to definitely state whether the theory of evolution as propounded by Darwin—a theory which has been the subject of debate among the most ... ists of the last century—is fallacious. On the decision of these twelve men probably hangs the fate of Tennessee's now famous law forbidding the teaching of evolution in the public schools, for violation of ... Scopes of Dayton, Tenn., is now on trial while the world watches. The jury is pictured in the large photo on the left. Second photo is that of John W. Butler, who introduced the antievolution bill. Photo at right ... damentalists with one of the many slogans with which the trial village is plastered. (P. & A. photo.)

An Alienation of Affections Action against Dr. George Ingham, prominent Milwaukee physician and former Iowa football star, has been filed by George Roehsler, who charges the physician lured his wife (above) away from him. He asks $50,000 damages. (Telepix Photo, copyright, 1925, P. & A. photo.)

A Plane View of Miss Liberty is afforded in this unusual air photo taken from an Army airplane during the July 4 celebration at New York City. The first American Girl glimpsed by travelers returning from over the seas is shown towering above her home on Bedloe's Island. (P. & A. photo.)

Mystery Surrounding the Kidnaping of Dr. W. D. Mason and Law... (above,) who were found after ten days chained to trees in the Te... tains, has not been lifted because of the refusal of the victims to ... ductors. (P. & A. photo.)

Habitual Drunkenness and Cruelty are the grounds upon which Mrs. William W. O'Brien (above) of Chicago, has brought action against her husband, one of the lawyers who defended William D. Shepherd of murder charge in sensational trial. (P. & A. photo.)

Military Genius of the Riffians is Si Mahomet (above,) brother of Abd-el-Krim, the leader of the Riff forces which are harassing the French in Morocco. Si Mahomet is a graduate of the engineer's college of University of Madrid. (P. & A. photo.)

Impulse that Prompted Frank's Murder in Chicago, for which Robert Loeb and Nathan Leopold are serving life sentences, was the same that drove Phillip Knapp (above,) scion of a wealthy family, to murder Louis Pennella, a taxi driver, on Long Island, according to police. (P. & A. photo.)

One of the Tricks Uncle Sam Keeps up His Sleeve is shown above in the form of the twelve-inch defense gun at Fort H. G. Wright, Fisher's Island, New York, which maintains a vigilant watch on the Atlantic. It requires the combined efforts of a dozen men to man the big gun. Note the size of the missile being wheeled into position. (P. & A. photo.)

Famous London Orchestra Conductor ... (above,) will lead the Hollywood ... four concerts beginning tonight. The ... master will present many novelty ... More than 60,000 heard last week's ...

LOST, FOUND, STRAYED—Auto Stolen

BAG lost. Small Boston handbag containing 2 Brunton compasses, 2 Aneroid barometers etc., on Alameda-Fullerton Highway or vicinity. Sat. p.m. Reward. DU. 9213.

CHAIN, Masonic, lost, K. T., 14 double links, 32nd degree, with diamond studded clasp. 6 years. Need badge. Reto trade. Reward VA. 7266.

DIAMONDS lost or stolen on either 7th or Hollywood car, Wednesday, July 8. Finder will receive $500 reward for return of same, no questions asked. MANAGER Knickerbocker Hotel.

DOG—$100 cash will be paid and no questions asked for return of 19 mos. police dog; or the best information leading to his recovery. Male, dark brown, fawn chest and legs, wolf type, tail, erect now, long soon. Phone OX. 4947 or OX. 1290. Fine identity will not be divulged. Lost around 820 ROXBURY DR., Beverly Hills.

DOG lost, stolen or stolen, fox, white, black-spotted, brown nose, name "Olin." Reward for return to 5647 CAHUENGA AVE. Phone GL. 5842.

DOG, police type, lost off May, pure silver gray, black tipped, tan, etc. Very big, tall, long & low, perfect conformation. Mr. 1172. $200 reward.

DOG lost, Saturday, young clear dog Red, white spots, with collar, answers the name of Allen. Big reward. Phone DU. 7167.

FRENCH AIREDALE.

DOG lost, Airedale-mix male police puppy, black with tan neck, chest & legs. Tail at 12inch at Pimento. Reward. TE. 9539.

DOG lost, Manhattan Plage or Plan, black & white, leather, female puppy. Liberal reward. 71402.

DOG LOST, Boston Bull, light TAN COLOR, license 97144, Northwood 70th & Vermont. Reward. 70208.

DOG lost, German police dog, in vicinity of 800 N. HUNTLEY DR.; W. Hollywood. Rewards. OX. 5084.

DOG, black Russian wolf hound, male, 1 year old, brown spots. Reward for return. 7001 BUCKINGHAM RD. 70848.

DOG LOST—Bay spaniel, liver, male, answers to name "Winkie." Reward. Phone RK. 4001. 2822 KENSINGTON RD.

DOG lost, Boston Bull, brown, white house, 7 months old, puppy tail. Reward. 11467 N. SERRANO, NE. 6494.

DOG lost, fawn, police puppy, vicinity Wright & Callowhill in upper Pico. Reward for information. PHONE 59-4455.

DOG lost; red, she white brindle spots, face 1/4 wh. 1/4 brindle, have. GR. 5841.

DOG, female Airedale, near Council and Wilshire, Sat. Phone PL. 4107. Pr. 200 [illegible]

DOG lost, July 3, West Adams, French Poodle bitch. Reward. Phone FI. 2121.

EYE glasses, lost in Rosedale 12th Sun. Return to E. V. BAKER, Cal. Club. Rew.

FUR, lost, black fox, on Florence ave. Call Thornwell 6121, evenings. Reward.

HANDBAG lost, leather, at Hermosa Beach, containing watch with chain, Eastern Star pin, valuable reward. Call Glen. 20-97 or Glen. 2172.

HANDBAG lost. Gray leather, containing Parker pen and some money and papers. Finder call [illegible]

KEYS—Bunch of keys lost between 11th & 12th on Grand ave. Reward. Capital 1200, 1201 BORDEN.

PACKAGE lost, white silk, blue-white spots, linen, p.m. of M. 8 or 9. Reward. [illegible]

PACKAGE lost, 4 pairs of Dukes suits, size 46. GR. 5868.

PIN, diamond bar pin, lost somewhere on Wilshire or Hollywood car. Reward. Call Glen. 2172.

PIN, diamond, lost Sunday, July 5, on Pico car, or Rampart, Hill Branch, or area. Reward. Call Glen. 2172.

PURSE, lost, small Boston handbag containing 3 Brunton compasses, 2 Aneroid barometers, etc., on Alameda-Fullerton Highway or vicinity, Sat. p.m. Reward. DU. 9213.

CHARM, Masonic, lost, K. T., 14 double links, 32nd degree, with diamond studded clasp. 6 years. Need badge. Reto trade. Reward VA. 7266.

DIAMONDS lost or stolen on either 7th or Hollywood car, Wednesday, July 8. Finder will receive $500 reward for return of same, no questions asked. MANAGER Knickerbocker Hotel.

DOG—$100 cash will be paid and no questions asked for return of 19 mos. police dog; or the best information leading to his recovery. Male, dark brown, fawn chest and legs, wolf type, tail, erect now, long soon. Phone OX. 4947 or OX. 1290. Fine identity will not be divulged. Lost around 820 ROXBURY DR., Beverly Hills.

DOG lost, stolen or stolen, fox, white, black-spotted, brown nose, name "Olin." Reward for return to 5647 CAHUENGA AVE. Phone GL. 5842.

DOG, police type, lost off May, pure silver gray, black tipped, tan, etc. Very big, tall, long & low, perfect conformation. Mr. 1172. $200 reward.

DOG lost, Hollywood, young clear dog Red, white spots, with collar, answers the name of Allen. Big reward. Phone DU. 7167. BERNIE ADOBEE.

DOG lost, Airedale-mix male police puppy, black with tan neck, chest & legs. Tail at 12inch at Pimento. Reward. TE. 9539.

DOG lost, Manhattan Plage or Plan, black & white, leather, female puppy. Liberal reward. 71402.

DOG LOST, Boston Bull, light TAN COLOR, license 97144, Northwood 70th & Vermont. Reward. 70208.

DOG lost, German police dog, in vicinity of 800 N. HUNTLEY DR.; W. Hollywood. Rewards. OX. 5084.

DOG, black Russian wolf hound, male, 1 year old, brown spots. Reward for return. 7001 BUCKINGHAM RD. 70848.

DOG LOST—Bay spaniel, liver, male, answers to name "Winkie." Reward. Phone RK. 4001. 2822 KENSINGTON RD.

DOG lost, Boston Bull, brown, white house, 7 months old, puppy tail. Reward. 11467 N. SERRANO, NE. 6494.

DOG lost, fawn, police puppy, vicinity Wright & Callowhill in upper Pico. Reward for information. PHONE 59-4455.

DOG lost; red, she white brindle spots, face 1/4 wh. 1/4 brindle, have. GR. 5841.

DOG, female Airedale, near Council and Wilshire, Sat. Phone PL. 4107. Pr. 200 [illegible]

DOG lost, July 3, West Adams, French Poodle bitch. Reward. Phone FI. 2121.

EYE glasses, lost in Rosedale 12th Sun. Return to E. V. BAKER, Cal. Club. Rew.

FUR, lost, black fox, on Florence ave. Call Thornwell 6121, evenings. Reward.

HANDBAG lost, leather, at Hermosa Beach, containing watch with chain, Eastern Star pin, valuable reward. Call Glen. 20-97 or Glen. 2172.

HANDBAG lost. Gray leather, containing Parker pen and some money and papers. Finder call [illegible]

KEYS—Bunch of keys lost between 11th & 12th on Grand ave. Reward. Capital 1200, 1201 BORDEN.

PACKAGE lost, white silk, blue-white spots, linen, p.m. of M. 8 or 9. Reward. [illegible]

PACKAGE lost, 4 pairs of Dukes suits, size 46. GR. 5868.

PIN, diamond bar pin, lost somewhere on Wilshire or Hollywood car. Reward. Call Glen. 2172.

PIN, diamond, lost Sunday, July 5, on Pico car, or Rampart, Hill Branch, or area. Reward. Call Glen. 2172.

PURSE, lost, small Boston handbag containing 3 Brunton compasses, 2 Aneroid barometers, etc., on Alameda-Fullerton Highway or vicinity, Sat. p.m. Reward. DU. 9213.

SPECIAL NOTICES—Miscellaneous

Baths and Massage

FLORENCE BARTON—N. MANTEL Nurses. Radiant light baths. Swed. massage. Violet Ray. Are you OVERWEIGHT? Spec. price this wk. on our No-Lig. EVERLASTING REDUCTION course. Results guar. Open both sexes. Hrs. 9-20-7. Sun. 10-2. 70-Lib. Mantel, Suite 713 HAAS BLDG., 219 W. 7th st., cor. Broadway.

RAVALDIUM BATHS Are guaranteed in 1 to 3 days contract to clear out every disease or disorder out by the baths of Hot Springs, Arkansas, or Baden, Germany, at much less time. Write or call at our bath house 700 E. 6TH ST., L. A., CAL. VA. 4848.

FOSTER'S treatment for efficiency & good health. Elec. cab. sweats. Mineral bath and massage, $1.50. Grad. nurses in attendance. 1019 Avril ADAM and Jerve La Plante, 105 E. VERNON Ave. 10-8. Sun. 10-2.

HEALTH TREATMENTS. Modernized vapor cabinet baths, $2. Mineral bath with scientific manipulation, $1.50. Grad. nurses & att. Miss May Davis, Prop. & Endorser, office 300, 126 W. 23RD ST. Hours 10-7. Sun. 10-2.

ELECTRIC cabinet, Swedish massage baths. KAARBY, REEVES & HUNT, NURSES. Graduate nurses in attendance. Hrs. 9 to 6. 10 to 8. Suite 619, CONSOLIDATED BLDG., 6th & Hill sts. TO. 4060.

ELECTRIC cabinet sweats, massage, chiropractic adj. Grad. nurse. Allen attendants. Open both sexes. 728 COS. BLDG., Hill at 6th. Hrs. 9 to 8. Sun. 9 to 6. TU. 7218.

WANTED—Electric bath cabinet in A-1 condition, reasonable and cash. Address H. box 346, TIMES BRANCH.

BOSTON INSTITUTE, massage, medicated vapor sweats, grad. nurses. Hrs. 9 to 9. Sun. 9 to 2. Rm. 421, 118 W. 5TH ST.

MASSAGE—MANICURING Lucille Adams & Margaret Harris, ROSE HOTEL, 908 So. Broadway, Suite ...

SCALP massage, facial treatments, professional operator. Hrs. 10 to 7.30. 1 block north of First st. 198 N. BEAUDRY.

ELLEN EASTMAN and assistant, Glenn Beauty, 223 W. Sixth. Suite 10, 2nd fl.

STEAM cabinet baths, nurse, chiropractic adj., vis. day, el. reb. 1606 Magnolia, RE. 6260.

SWEDISH SCIENTIFIC MASSAGE, NURSES ATTENDANTS. Hrs. 10 AM. TO 8 P. M. 1019 MASSAGE, scientific, sure attack for nervous people. 1122½ SENTOUS. Apt. 1.

LILLIAN BURTON, No-Foot massage, 648 San Fernando Bldg. Closed Sun. 10-4.

MASSAGE, vapor baths, chiropractic, 31 sp. MISS FREEMAN, Grad. Swed. Sth.

EXPERT Swedish masseuse, licensed, wife exp. Private. NELSON, Yandike 8800.

FIRST-CLASS massage and bath. Grad. Sun. Open both sexes. 1414 S. OLIVE.

SCIENTIFIC massage, alcohol rub, graduate nurse. Hours 9 to 6. WA. 7882.

MINERAL baths and massage, hours 10 to 1, open Sunday. 228 W. 11TH ST.

Beauty Aids

PERM. WAVE, $10. MARCEL, EFFECT, KINGLEY CURLS, WORK GUIDED, EXPERT OPEN ONLY. 3000 W. WASHINGTON. PH. EM. 0714.

EXPERT young trained nurse will give massage, tallow cor. gymnastics or appt. 510 RO. BURLINGTON. Call 326-10.

STAIRWAY TO YOUTH. Face rejuvenation without surgery. 840 S. BURLINGTON. PH. [illegible]

Medical

DRS. STORER & STORER, SPECIALISTS. Catarrh, deafness, hay fever, bronchitis, asthma, rheumatism, eczema, neuritis, piles, epilepsy, goiter, tumors, and all blood, skin, lungs, heart, stomach, prostate, bladder, kidneys, liver. 1000 Wilcox ave. 11 years. 1000-4. LIBERTY BUILDING 204 S. Spring. Hours 9-5. Evenings 7-8. Sundays 10-12. Los Angeles.

SKIN & BLOOD DISEASES A SPECIALTY. 20 years this specialty and abroad. DR. SILVERMAN, 716-717 Gerson Bldg., 6th and Spring. Hours 10-5. Sun. 9-4.

MAN SPECIALIST—42 Yrs., bladder, prostate, blood, skin, nervous or chronic. 658 and 659 Douglas Bldg. Hrs. 9 to 8. Sun. 10-12. 627 Hill st. Phone TR. 8418.

SPECIALIST blood, skin, etc., 25 years. Consultation free. Reasonable fees. 519 DOUGLAS BLDG. 3rd and Spring.

Sanatoriums, Hospitals, Etc.

GRADUATE NURSE WILL GIVE CONVALESCENT OR NERVOUS CASES THE BEST OF CARE & ATTENTION IN HER OWN HOME. SPECIAL RATES. SO7764.

GINZ DE COURSEY. Med. baths and mass. ..... $1.50 Nurse ..... $1.50 Hours 10 to 5:30. Sun. 10 to 2. 268 W. 23RD PL., former Menlo.

FOR invalids or elderly people need care and attention with home cooking on ranch. Phone BURBANK 258-W.

PLEASANT home for elderly or invalids in Hollywood Park. Special rates from $40 a month up. GA. 0870.

MANY HENDERSON SANITARIUM, Banning, Calif. Tuberculosis. Low rate. Write for information.

TRAINED nurse, care for 1 or 2 aged or sick. Selected in her splendid home. 706-2020.

TUJUNGA REST HOME. M. C. DARWIN, 850 N. SUMMIT BLVD. Sunland 8a2.

Chiropractic

ALL SICK PEOPLE That call at our office within five days from today will be given a free X-ray examination explaining the exact cause of your sickness or pain. There will be no charge or obligation. WEBINGER X-RAY CHIROPRACTIC CLINIC 1000 Wilshire With st. Extra fees on bonuses. 354-5008.

HEALTH IS WEALTH. Do you have it? If not why not? For complete health service consult Dr. A. F. WOOD, Chiro., associated with Dr. F. J. Dorsch, Suite 728 Lowe's State Bk.

CHIROPRACTIC TREATMENTS ..... Dr. Wm. Coldwell, Graduate of Chiropractic, 20 yrs. of age. ... also at branch, 884 S. BROADWAY.

Society Meetings

STRANGERS' SOCIAL CLUB Meets every Friday and Saturday at Music-Art Hall, 233 S. Broadway, 7 to 11:30. Cards, dance, modern and old time dancing. Come, get acquainted.

Detectives

KANE DETECTIVE AGCY., 726 Lowe State Bldg. Exp. reasonable. All branches detective work. Charges moderate.

Auto Trips and Travel Offers

LOS ANGELES TO NEW YORK BY MOTOR. Cheaper than railroad. Greatest trip in America. Parlor-Kitchen Cars. Modern. Individual chairs. Liberal baggage allow. Leaving Wed. Parlor Cars Santa Fe, Colorado Street, Denver, Chicago, Niagara Falls. Starting July 22d. Twenty-one days of joyful travel. Special low price, straight, one-way fare. Seats reserved by number, make reservation at office. Information cheerfully. MOTOR WAY TOURS, Pickwick Station, 6th & Los Angeles Sts. Telephone TRinity 6301.

SONDERS CARS take passengers to Salt Lake, $17.50. Denver, $25. Kansas City, $37.50. Chicago, $45. VALDMER HOTEL, 204 So. Hope st. TR. 9931.

MAN going east could, comfortable, good car. Take 3. Camp or hotels. Very small sum; share expense. Leave any time after 7th. Address H. box 180, TIMES OFFICE.

DRIVING Studebaker sedan to Portland Wed./Thurs. Want man to relieve driver. Pay own living expenses. Call WA. 8119.

SONDERS cars will carry passengers to eastern cities and out of State points. MR. KING 907 W. 2nd. TR. 8491.

LADY having car would like drive Sun. for Lake Arrowhead, or your car share exp. ALHAMBRA Ph. 1126-R, eves.

PORTLAND business man returning 7-9 wants car; pay accommodate R. INGLEWOOD 180-J.

YOUNG business man, Ford coupe, will share travels. Tahoe, Leaving August 1. Address K. box 432, TIMES BRANCH.

DRIVING to Portland, Or., room for 3. Nash car. Call 766-267.

PERSONALS—Business

FOR adoption, little girl 18 months old. Brown hair, brown eyes. American home. Applicants must have good references and phone number, address D, box 187, TIMES OFFICE.

AUTHORS SCENARISTS

Hollywood Scenario and Pub. Co., scenarios published, copyrighted, mss. reviewed, personal supervision, editor 1pay exp. 229 MARCELLAN BLDG., 6372 Hollywood Blvd.

KATE LEWIS,

Psychologist. Free lecture tonight, 8 o'clock. "What Have You?" The Friday Morning Club Bldg., 940 So. Figueroa.

PERSON employed wants $100 at once for 6 months; will pay good interest and give positive security for security. Address D, box 149, TIMES OFFICE.

MASON'S widow would like small short-time loan. Money secured. Address D, box 149, TIMES OFFICE.

AUTHOR-JOURNALIST, war correspondent, revises manuscripts, short stories, poems, plays, free consultation. BOFORT, 567-513.

LEARN to drive, capable, cautious, courteous instructor will teach you to drive. Rates reasonable. Refs. HE. 2888.

LONESOME CLUB, Monday, Fri. eves. 7 to 11. Old-time dancing, songs, violins for lively folks. "HORNE'S," 586 W. 7th.

WANTED—Party to finance 5-reel motion picture drama, not over exposed $10,000. Address J. box 6-8, TIMES BRANCH.

WANT membership Santa Monica Swimming Club, will pay $150. BR. 6860, room 18.

INVESTMENT adviser and financial investigator, H. L. NEHR, 1217 Detwiler Bldg. 412 W. 6th.

CLUB MEMBERSHIPS, Golf, beach, etc., bought and sold. Bargains. Hundreds pleased clients. BRACE, Detwiler Bldg. RK. 4144.

WANTED—To rent for 2 or 3 months, furn. parts. party, 5-room car, late model. Moderate price. S. F., 218 Story Bldg.

DUELING membership in Encino Country Club with beautiful cabin site, $1000. Address C, box 15, TIMES OFFICE.

SPECIAL Marcel shampoo, manicure, $1. BELCANO, 519½ S. Broy. VA. 2898.

FOR SALE—MEMBERSHIP RANCHO GOLF CLUB. INQUIRE 1347 SO. OLIVE.

PERSONALS—Business

ARE you suffering from any form of rheumatism, neuritis or neuralgia? Please send your name and address to WEST COAST CHEMICAL LABORATORIES, 4761 Melrose ave., Los Angeles.

$1 REPAIRS American watches, badly damaged $2 full cost. Special prices on Swiss watches. E. W. & J. CO., 938 S. Broadway.

$192 yearly income guaranteed from $50 investment of $3960. Easy payment plan. Write or call THE P. C. WATSON CO., 2816 So. San Pedro. Phone RU. 8972.

LADY forced sacrifice antique historical linen, cut glass, lace, mantilla, ainbee, necklace and white fur fox. No dealer. Address C, box 82, TIMES OFFICE.

FALSE TEETH REPAIRED! Short notice. 424 BRYSON BLDG., 2d-spring. AN. 6268.

WE COLLECT; expert locators, 15% up. MERCHANTS BUREAU, 222 Story Bldg.

SEE "conscientious party" Business Opportunities column of today. MR. SMITH.

BUSINESS ANNOUNCEM'TS—Miscellaneous

LAACK & WILLIAMS, REALTORS. Residence, business and income property desired, vestas and leaving. 200 PANTAGES BUILDING. TRinity 5841. 7th at Hill. Trinity 5841.

ALASKA FUR FACTORY. Get our summer rates on remodeling & repairing. 1086 N. WESTERN, RE. 1814.

AWNINGS—Windows, $5. PATIO PORCH partial siding, from $20. Burns, 818 CAMPBELL AWNING CO., ANdrge 0510.

DOUGLAS PRESS, Printing all kinds. 1409 PRINTED SUN CARDS, $2.50. 1324½ S. SPRING ST. Faber 1284.

CHIMNEY SWEEPING & FURNACE REPAIRING. BEacon 7506.

LOS ANGELES CAN CO., 302 and 313 San Fernando Road. Capitol 0289.

BUSINESS letters typewritten, 15c. R. Reid, 508 Wright-Callender Bldg., 4th & Hill.

SUBWAY REMOVED. Any size, low rates, week or month. Phone Chicago 0625.

Accounting, Auditing

EXPERT ACCOUNTING, AUDITING & INVESTIGATIONS. SPARE TIME BOOKS KEPT. LOW RATES. Phone 56420.

Attorneys and Counselors

R. T. SCHOFF, lawyer, 313 Talo Bldg., 1st and Broy. Consultation free. Law, domestic affairs, estates, damages. Fees moderate.

C. C. CARWELL, ATTORNEY, ADVICE FREE. General practice. Private consultation. 1000 WESTERN MUTUAL BLDG., 321 W. 3rd st.

LEGAL ADVICE, ALL MATTERS. GLADLY FURNISHED. DURHAM, 901 BROADWAY ARCADE. MA. 1402.

ALL LEGAL MATTERS, ADVICE FREE. LEONARD, 902-904 Broadway Arcade. Also notary. Tues. & Thurs. 7-8. TU. 7888.

FREE ADVICE ON LEGAL MATTERS. W. A. JENKINS, 910 Merch-Stroyer Bldg., 3rd & Spring.

ALL matters, advice free. George Rapland & Bass, 281 Bryson Bldg. MA. 2454.

FREE law, all cases confidential. 30 yrs. exp. 546 Douglas Bldg. AT. 8705; eve. 1-8.

Auctions and Auctioneers

AUCTIONEERS—C. H. O'CONNOR & SON. Real Estate and Insurance. 309 Bank of Italy. Phone TRinity 1061.

Contractors and Builders

SENSIBLE BUILDING AND FINANCING.

There is a demand for certain types of building in sections of Los Angeles. We will be very glad to talk up the situation to the possible investments in the districts in which you own vacant lots, and you can to improve them. The investigation will not entail any obligation on your part and will be made without charge to you.

Our architects use your ideas in planing your building. We have our own large financial department, so we can safely finance any building. We can even assist in clearing your lot, if necessary. Our cost accounting is the most careful and complete in the city. No annoying "extras" to make your bill up unexpected sums in your completion.

We want to work with you.

COMMERCIAL CONSTRUCTION CO., Builders of Beauty. Venice Blvd., Culver City. Phone C.C. 2888.

1141 Pacific Mutual Bldg., Los Angeles. Phone BRoadway 4080.

BUILD WITH OUR MONEY

WE WILL BUILD FOR YOU ON YOUR OWN TERMS. PAYMENTS LIKE RENT—OR PART CASH OR CASH WHEN BUILDING IS COMPLETED.

WE DO NOT REQUIRE ADVANCE PAYMENTS.

WE WILL ASSIST YOU IN SECURING A HOME IF YOU HAVE A PART PAID FOR OR IF YOUR LOT IS PARTLY PAID FOR.

WE ADVANCE ALL OR PART OF THE MORTGAGE MONEY WITHOUT ANY EXTRA FEES OR BONUSES.

WE DO NOT EMPLOY SALESMEN.

WE HAVE NO SCHEME PLANS.

WE WILL FINANCE AND BUILD ANY KIND OF BUILDING FROM A FOUR-ROOM DWELLING TO A DE LUXE APARTMENT.

BUILD WITH OUR MONEY.

TIFAL & O'CONNOR.

SUITE 520 CHAMBER OF COMMERCE BLDG., Broadway at 12th st. TR. 5488—5489.

ASK YOUR BANKER.

NOTICE

For the next few months the JOHN R. KING CO. will build a limited number of homes and will deposit 10% of the price of 7% on a clear lot, good location. Bring in your plans, as we have money waiting for building purposes. 1136 S. WESTERN. EM. 3782.

BUILDERS ATTENTION. THE ALLEN SANITARY REFUSE RECEPTACLE IS HERE. It's the newest in built-in features & all the rage. Will have them. See it at 2815 S. VERMONT.

S. T. SOROS, Builder of fine homes. Plans and specification free on contract. 1001 NO. HOBART BLVD. HO. 8005.

WILL build 5-rm. frame bung., with hardwood floors, complete for $2100. Bung. for $1600. A. J. RICHARDS, 1613 W. 36th st. Phone VE. 8483.

3-RM. COMPLETE, $600. 4 RMS. STUCCO, MOD., $1750. REAL BUT NOT CHEAP BLDG. 1317 STACK BLDG. VA. 6016.

$1600 SPECIAL—4-room modern stucco, complete. Hwd. floors. See this. Builder, GL. 1826 eve.

WE finance and build. ... DUERSON, Contractor, 4979 Melrose at Western. GR. 8448.

ALTERATIONS, ADDITIONS, GEN. REPAIRS. Interior work our specialty. W. G. GLADSTEAD, cfc. TR. 6582, res. TR. 8198.

4-ROOM, $1500, 5-room, $1800; double, $3800, plans furnished. C. WESLEY TAYLOR, 1121 Black Bldg. MAIN 4218.

CEMENT WORK all kinds, not proofing. WILSON, TR. 2078.

GARAGE, $48 up, any size, anywhere, shell of small house, $150. GLS W. 54TH ST. Phone AX. 8781.

F. J. LEAVER & CO. CONTRACTORS and BUILDERS DEL. 6091; DEL. 6624; DEL. 6668.

CEMENT work: drives, walks, stepa, etc. Day or contract. AT. 4811.

PLANS and specifications, $1 per room. Work guar. 831 N. VERMONT. RE. 6624.

PLANS DRAWN, $3 PER RM. 420 SAN FERNANDO BLDG., 4TH AND MAIN.

PLASTERING, plaster patching and stucco work. Reasonable. HU. 3098.

CEMENT WORK, LOWEST PRICES. RAY proofing. 2315 E. 1ST. AN. 1494.

CEMENT work, all kinds, free estimating. Prices right. Delivery 4589.

HARDWOOD floors cleaned, waxed, sta. Machine sanding. HANBLER, 75515.

OLD FLOORS refinished. Quick work. Reasonable. BRAMWELL, DElaware 7541.

CARPENTER, day or contract; estimates free; quick service. DU. 2486.

PLASTERING & REPAIR, OF ALL KINDS NEATLY DONE. PH. DRexel 0600.

Bids Wanted

CONTRACTORS AND SUB-CONTRACTORS, to figure on courts, spas, brick and concrete bldg., bungalows, etc. CALIF. STATE ASSN. CONTRACTORS & BUILDERS, 208 TO 216 CHAMBER OF COMMERCE BLDG., TEL. HE. 1510.

THERMO CHECK automatic heater, guaranteed Hot Water Every Minute, $30 installed. HE. 0202.

WILL let contract to finance & build 30 apartments. 1227 W. 29TH. RDno 0491.

Architects

BUILDING PLANS GUARANTEED—for a short time only. Phone CA. 6296.

A designer of taste, experience and moderate prices. HOLLY. 5807.

Roofing—New and Old

ROOF REPAIRING AND PAINTING. BEacon 7506.

Cesspool Cleaning, Septic Tanks

ACME CESPOOL CO., Building and Construction. DRexel 3156. DUnkirk 3489.

CALIFORNIA CESPOOL CLEANING CO. DRexel 1312. Underground drainage.

BUSINESS ANNOUNCEM'TS—Miscellaneous

Professional Services

AUTO OWNERS—Ford motors overhauled, complete, $15. Other machines very reasonable. Starters & generators. Examinations & estimates given free. Guaranteed first-class work. Call after 6 p.m., 461214 RUSSELL AVE., near Vermont & Franklin.

DENTAL PLATES REPAIRED QUICKLY—Also cleaned. Polished. Priced reasonable. D. F. X. LAB., 543 Black Bldg., 6th-Main.

ACCOUNTANT renders part-time book-keeping. $10 mo., up. AT. 5078, eves.

Patents and Patent Attorneys

BARARD & MILLER—H. MILLER, former member Examining Corps U. S. Patent Office, Library containing record of all U. S. patents open to public. Booklet free. 208 CENTRAL BLDG., 6th & Main.

KRUEGER, 812 Wright-Callender Bldg. patents, searches, drawings, designing to make inventions practical. VA. 5216; DU. 4505.

MARTELL, REG. PAT. ATTY., IN U. S. & CANADA, 19 YRS. IN L. A. 124 W. 5TH ST., SUITE 701. 5th-Main. FREE ADVICE. MODERATE ATTY. FEES.

PATENT & TRADEMARK information free. Moderate ctfr. fee. MARTIN F. SMITH, 221 Consolidated Bldg. Mtfrs. 4926.

F. E. MAYNARD, Patent Atty. 20 yrs. exp. PATENTS, TRADEMARKS, COPYRIGHTS. Information given. 704 S. SPRING.

KUNKEL STAMPING & MFG. CO., 277 E. Washington, Atlantic 4326. Tool and die making. Sheet metal products.

Insurance

INSURANCE, FIRE, AUTO, BONDS. RANKIN, 2816 S. NORMANDIE. 72623.

Manicuring, Chiropody Scalp Treatment

MANICURING. 2576 W. 18TH ST. EM. 6368.

Florists and Nurseries

GEORGE'S NURSERY COMPANY WHOLESALE AND RETAIL. All kinds of fine nursery stock. 7240 Santa Monica Blvd., Hollywood. GR. 4733.

EDUCATIONAL — SCHOOL—College, Private Instructions

EARN MORE MONEY. Learn an electrical trade. Trained electricians earn more money, have steady work and advance rapidly. We will train you in the largest and most completely equipped school in the West. Expert instructors, short, easy courses. Special summer rates. Come out today for full information, or write for catalog. NATIONAL ELECTRICAL SCHOOL, 4006 S. Figueroa St.

LOS ANGELES COACHING SCHOOL. In session all summer. Enter any day. 1608 W. 9th. DU. 1414.

EXP. TEACHER WILL TUTOR FOR GRADES OR HIGH SCHOOL. HE. 6780.

TUTORING, algebra, English & grade work. Phone morning. EM. 4236.

TUTORING—Algebra, English, grade work. Phone mornings only. EM. 4236.

SHORTEST shorthand known, guaranteed. Call or write. BRADLEY BLDG.

AUCTION bridge, scientific bidding & leads taught. Hollywood 5666.

Musical and Dramatic

SE a low piano price; expert instructor. Howard Clark, 2700 Wilshire, DU. 1350.

Professions and Languages

BERLITZ METHOD SCHOOL OF LANGUAGES. French, Italian, Spanish, teachers. 318 S. Hagelay Drive. Dr. 0012.

REDUCED rates for summer only. Spanish Expert. Hadley 1621. 3611 W. 8th st.

SPANISH QUICKLY TAUGHT BY STANDARD PROV. CUR. Magnetron Apts. TR. 2741.

Dancing

A BEGINNER'S course in chan. Six hours' lessons and ten hours practice for $5. PRIVATE LESSONS FOR TWO. We guarantee to teach any one to dance who can walk AT WILSON'S DANCE STUDIO, 417 W. 5th st. MA. 1897.

WE teach the latest WALTZ, FOX-TROT, ONE-STEP in 8 lessons. Private lessons 75c. MODERN DANCE STUDIO, 520 S. BROAD. (above Tait's). PA. 1797.

TO—10 MR. LEMON—The PRACTICE LESSON, 10c. NAT. COLLEGE Orange Grove Theater, 730 So. Grand.

BUTTERFLY GIRLS 21 M. G. lessons, last 42. Mon., Wed. Priv. les. dly. BR. 6566.

Beauty Culture

LADIES learn hairdressing, Marcel waving, hair mfg. LEADER COLLEGE, 766 S. Main. Sec. Sec. Inst. Course 12.

SWEDISH massage school, tuition half. 216 UNION LEAGUE BLDG. VA. 0488.

WANTED—HELP—Male

Miscellaneous

MEN.

Married man of neat appearance and fair education for sales work. No experience necessary as we train you and pay you $4 a day while learning. Quick advancement and permanent positions.

Apply at once.

REGINA CORPORATION, 736 S. FLOWER. SUITE 313-317.

MAN—Here is an opportunity to connect with the only Carbon Paper Manufacturing plant in Southern California. You must have sales ability, pleasing personality, willingness to work hard. Attractive proposition to man of worth; instructions, pay, etc. to be furnished by President; apply in person, 1000 S. BERNE CO., Chino, Calif. Telephone 6051.

EXPERIENCED clerk for retail seed store. Sale age, experience and salary expected. Address P.O. Box 426, MODESTO, Calif.

STOCK record clerk and typist. Prefer one with stock record experience. 1223 S. HILL ST. Lot to 19 ave. Room 100.

FIGUEROA ST.

STENOGRAPHER, eng. office, mfg. plant, country $140
HOTEL clerk, typist, exp. $100
rate ..... $45, R.R.
DIESEL engineer, mine, country $150
Structural & mechanical draftsman, mine, country $300
HUMMEL BROS. (Agy.) 529 Towne ave.

WANTED—Exp. man cook where butler is kept. Must be neat, quick and systematic with work. Give age in letter, also phone number, wages $100 rm. & board. Route 4, Box 104, Pasadena, Cal.

HANDY man, resort, $21. Dishwasher, $21. Carpenter, refrigerator exp., $22 week. Colored porter, $20 week and tips. Couple, cook and chauffeur, $150. C. Mead, manager, Pantry man, $100. RAPID PLACEMENT AGCY., 218 So. Broadway.

COLLECTOR for local territory on live accounts. Hustlers only. Must own small car and financial ability to qualify. $40 and up to right party. GINDER, room 414, 139 S. Broadway.

WANTED—Japanese, Chinese or Philipino cook, for navy, family, where butler is kept. Must have excel. city ref. Wage $100 rm. and board. Ph. TEMPLE 9107-J.

WANTED, boy between 19-23 to play violin in dance orchestra. Must be willing to learn saxophone. Instruction and instruments furnished. Write RAY ALVEN, 228 Hope st.

WANT wide-awake young man for assistant in credit dept. with national concern. Good future. Give full particulars. Address C, box 108, TIMES OFFICE.

MAN as chauffeur and cook, Japanese, Filipino or colored preferred, 2 in family. State experience and salary wanted. Address C, box 271, TIMES OFFICE.

EXPERIENCED DRIVERS FOR RETAIL CLEANING PLANT. STEADY WORK FOR RIGHT PARTY WITH GOOD PAY. 1500 TEMPLE ST.

WANTED—By wholesale house, strong, active beginner in shipping dept. Must live with very best location. Address K, box 846, TIMES BRANCH.

EXPERIENCED man for laundry route to solicit house-to-house. Must furnish cash bond; see MR. YOUNG, 719 Towne ave.

MAN—Young, neat appearing. Can earn $6 to $12 per day. Steady work. Apply 1204 Loew's State Bldg., 7th-Broy.

MAN for permanent position. Must have neat appearance and be good worker. Apply after 1 p.m. 747 S. VERMONT.

MEN for sign work in Santa Barbara, $9 to $12 daily. No experience necessary. $50 required. 1236 S. FIGUEROA.

DRIVERS—For yellow cabs. Must be neat, courteous, know city. 1422 Crown Hill city. 6450 Selma ave., Hollywood.

AUTO MECHANICS, WASHERS, HELPERS, PAINTERS, WHITE LABORERS. AUTO EMP. AGCY. 702 E. 6TH ST.

SCREW machine operator; also punch press operator. Apply GILFILLAN BROS., 1815 W. 16th st.

DRIVERS, young men can earn good wages driving Black and White cab. Apply 400 E. OLIVE ST., 1st. and 2nd A.M.

WANTED—YOUNG MAN OR LADY. To qualify as COMMERCIAL ARTIST. Box 140, RM. TIMES OFFICE, Pasadena.

WANTED, Two best appearing men. Apply 2 to 5. SEAL STUDIO, 528 S. Broadway, 5th floor. Ask for Mr. Murray.

MAN for laundry route. Cash bond required. DANNELS LAUNDRY, 5701 S. Main.

BOY wanted as painter's helper. Good worker only. DOLL-EM-UP SHOP, 756 S. Alvarado.

YOUNG man for cleaning and help around soda fountain. ½-day mornings. 4002 SO. PARK AVE.

MEN sell candy, make money. $10 deposit required. 6611 S. SAN PEDRO ST.

BIT A FART ACTORS, call 1314½ TAFT BLDG., office open until 9 p.m.

LAUNDRY driver for route. RIVERVIEW LAUNDRY, 451 San Fernando Rd.

WANTED—Roofer's helper. SCOTT. 1238 MAPLE AVE.

8 Hawaiian string musicians, long engagement. Cast. Bldg., 633 Pantages Bldg.

NEATLY dressed man, 7 mo. work, good fair pay. Apply 627 S. HOWY R. 412.

AUTO mechanics, washers, vulcanizers. AUTOMOTIVE AGENCIES, 1316 S. Grand.

RELIABLE boy with motorcycle for delivery. 1671 N. WESTERN.

DRUGGIST (registered) $35-$50 week. RAPID PLACEMENT AGY., 218 S. Broy.

WANTED—HELP—Male

Miscellaneous

2 ACETYLENE welders, welding co., Arizona, $5.25 day; sheet metal worker, $8-$10 day; helper, $20 wk. up; welder, feeder man, $6 hr.; sheet metal worker, 75c hr.; 3 squeezer moulders, $6.50 to $8 day; 2 plumbing estimators, mfg., 2 yrs.; 2 sheet metal, food machinists, $20 wk.; 3 machinists, mining co., Arizona, $5.25 day; shop blacksmith, $7 day; ornamental iron worker, $7 day; sheet metal worker's helper, $3 day up; stable man, $20 wk.; butcher, $30 wk.; chicken picker, $20-$25 wk.; 2 sack sewers, grain, city hr.; cook, landscape, nursery man, $75 mo.; gardener, nursery, camp, $75 mo., bd.; night swamper, camp, $55 mo., bd.; camp Sunbury, $55 mo., bd.; cooks, waiter, dishwasher, pantryman, porter, rice irrigator, $3 day, bd.; 2 ranch hands, teamsters, $2.50 day; 2

WANTED—HELP— Female

Store and Office

WESTERN PLACEMENT BUREAU (AGCY.) 605 MET. TEL. BLDG. 6TH & HILL. OUR FEE ONLY 10% CASH.
STENO. rapid, good pos. $115
STENO. exp. lnt. exp. ..... $85-$90
STENO. $21 Artmore st. exp. $100
STENO. sanity bond exp. $125
STENO. exp. bkg. exp. 25-35 ..... $225 wk.
BOOKKEEPER-COOK, Country $70
STENO. exp. etc. $110
P.B.X.-TYPIST $90
STENO. exp. $97.50

STENO.-Gen. detail wk., surety bond..$100
Steno. life ins. experience $90
Steno.-Gen. cit., white, phonic $95
Temp. stenos. several $1.00
Bookkeeper light exp. & posts $110
Steno., shipping, good future, X.R. ..$110
Biller. Must be rapid, good fig. $100
Skpr.-Typist, shipping, match. exp. ..$100
Skpr.-Typist or file steno., shipping ..$100
CONSOLIDATED ASSOCIATES, INC. Bank Bldg. (Agency.) 140 So. Broadway.

STENO., several ..... 105 $100-$110-$115
BOOK., bank exp., $125. Gen. exp. $100-$115.
STENO.-OFFICE, (2) $110-$125.
GEN'L CLERICAL, railroad, $75. Auto. $75. Bank, exp., $75. Credit clk. $80.
ORGANIZATION BUILDERS EMP. AGY. 460 Central Bldg. 5th and Hill sts.

STENO., SECY. (24-28) nice pers. ..$150
STENO., P.B.X., good knowl. 19-20 ..$125
STENO., P.B.X. gen. clerk, $100. Steno. FIRE INS. CLERK, local exp., At sal.
STENO., learn insurance $100
STENO., stenography exp. $100
EMPLOYERS' SERVICE BUREAU, (AGY.) 311 Merritt Bldg., 5th & Hdwy.

WANTED—Young woman under 35 for general bookkeeping, some stenography and typing automobile business. Must be neat, accurate, trustworthy, able to handle phone calls and run your book. Prefer one with experience in building material line. Good salary. Write full details, P. O. BOX 1186, Arcade Station.

STENOGRAPHER-SECRETARY FOR sales manager of branch office; must be rapid and accurate and able to take responsibility. Very good salary and advancement for right party. Write full details, stating age, etc. P. O. Box 1189, ARCADE STA., L. A.

WANTED—High-class young woman, who is good bookkeeper and has some knowledge of income tax. Good position to right party. Answer, giving age and experience. Address X2, box 187, TIMES OFFICE.

BRIGHT young woman with knowledge of bookkeeping for general contractor of note. Part time. Exp. required. PH. WA. 7173.

STENOG., (2) $90-$100; BK-KP. TYPIST. If you want work, come in. Pos. open. $100. Exp. not req.
NAT. AGY., 302 Pick Bldg., 4th-Hdwy.

WANTED—1st class stenographer who has had college experience. Steady position. See MR. WRIGHT, Pacific Motor Supply Co., 229 S. Main.

BOOK-TYPIST, 1st book exp. $120
Bank exp., $100. Typ. for gen. $90
901 UNION BANK BLDG. (Agency.)

LADY may earn $15 per month while attending home. EFFICIENT BUSINESS COLLEGE, 747 S. HILL.

Business Training Courses

SPECIAL REVIEW AND SPEED CLASSES for stenographer who wishes to be qualified FOR BETTER PAYING POSITIONS. Many openings now. Day & evening classes. Commencement. EXPERT TRAINING INSTITUTE, 909 S. HILL.

POSITIONS waiting. LEARN COMPTOMETER, BURROUGHS, ELLIOTT-FISHER, VA.-KD. Free, up-to-date, illustrated booklet. Call, write or phone. FIGURES SCHOOL, 1911 TRACTION AVENUE, MA. 4109.

SUPERIOR typewriting, secures civil service appointments. Coach with an ex-Pres. for over 4 years, graduates now in $1800 to $1700 per year. WARD'S COACHING SCHOOL, 1609 W. 6TH.

"SIX WEEKS" EXS. SUMMER TERM, start now. Commercial, Shorthand, Bookkeeping, Comptometer, Calc., Typewriting, Speed. CENTRAL BUS. COLL., 1171½ S. Hill.

EXPERT training for COMPETENT SECRETARIES. Day & eve. classes. Position secured. COMMERCIAL EXPERT TRAINING INSTITUTE, 709 S. Hill st.

LADY for light mach. sewing in spare room, board and free stenography, bookkeeping course. 741 S. HILL, Room 520.

COMPLETE business course, day or evening. Pitman Shorthand. EFFICIENT BUSINESS COLLEGE, 747 S. Hill.

NEED 5 more girls, prepare for positions on comptometer, dictaphone, typewriter. HEINS COMPT. SCHL., 841 Douglas Bldg.

STENO. course complete, $ mos. INDIVIDUAL CLASS day, night. ELLIOTT-FISHER FREE, 201 Transportation Bldg. TU. 4101

$30 INV. MAKES YOU BOOKKEEPER-STENOGRAPHER AND GIVES POSITION PERMANENTLY. 520 JEWELERS' BLDG.

Saleswomen and Solicitors

WE PAY
$2.50 FOR EVERY PERSON
Takes 30 min. per prospect.
Free Hoval demonstration.
$75 weekly easily earned.
We furnish bus. tools, etc.
Beautiful property sells itself. We close you positive sales. Ideal for home. Come in and we will prove it. Call at 10 a.m. or 2 p.m.
Mr. Prospect.
703 NATIONAL CITY BANK BLDG.

SALES LADIES and business women for Los A. and So. Calif. We offer permanent nighties, also other specialties direct from factory to wearer, 7 different styles of dresses, strictly tailored to meet the times. Also complete line of MADE MAID lingerie and sports wear; establish yourself in a permanent digniied business. Earn $40 to $75 a week. Full or part time. Exclusive territory. No collecting. Ph. GR. 9291 or call Suite 614, 6231 Hollywood Blvd.

WANTED — SALESLADY FOR HIGH CLASS REAL ESTATE OFFICE IN SANTA MONICA. EXCELLENT OPPORTUNITY TO MAKE GOOD MONEY. SEE MR. FOWLER, SALES MANAGER, WESTERN PACIFIC SECURITIES CO., 717 SANTA MONICA BLVD. 26219.

WANTED—Two women with some sales experience to work in conjunction with sales organization handling a standard made automobile at the peak of its popularity. Must have some kind of an automobile for transportation. Address C, box 12, TIMES OFFICE.

SALESWOMEN to attend free lecture, "THE LATEST AND BEST METHODS OF SIZING UP THE OTHER FELLOW." Wed., July 15, at Health Center, 1009 West 7th St.

TWO WOMEN with sales ability to assist manager in interesting work. Unlimited income if you can qualify. MRS. McDONALD, Suite 1202, Commercial Exchange Bldg.

WOMEN to sell exquisite lingerie and dresses, full or part time. $25 to $50 weekly. Will train you. 1214 BRADBURY BLDG., 3rd and Broadway.

9 LADIES Tuesday morning, work with private car salesman. Beach subdivision. Lunch serious.
W. H. HART, 802 S. Grand.

SALESWOMEN for position, read our ad in this week's Sat. Eve. Post. Pay 171 cal 9 to 4. NOZ-EQUL TEXTILE MILLS, 821 W. 10th St.

3 YOUNG women with neat appearance, personality and sales ability. 708 H. W. HELLMAN BLDG., 4th and spring, 9-30-11-30.

LADY—Over 35, to solicit railroad freight on commission. Address C, box 148, TIMES OFFICE.

SALESLADIES to represent a new line of corsets, brassieres, and abdominal supports. P. O. BOX 1218, Station C.

WOMEN to sell our products for keeping butter and milk without ice use of ice, samples free. 302 GRANT BLDG.

SALESWOMEN, experienced on corsets to sell, $100 week. P. O. BOX 1218, Station C.

Trades

POWER operator, experienced on awnings. McDONALD'S, 1520 Marsden, off Echo Park ave. DR. 6508.

WANTED—Experienced machine operator on canvas goods. Apply 1106 S. Western.

LADY—Fancy presser for dry cleaning. 1369 W. WASHINGTON.

OPERATOR, chemb. machine. Good wage. Begin work immediately. DR. 1747.

2 EXPERT permanent waves and marcelles, 1 for facial & scalp. HO. 8462.

To Learn Trades

LADIES WANTED, TO LEARN OPERATING HEMSTITCHING, BONNAZ EMBD. BUTTONHOLE, TUCKING AND POWER MACHINES. ALSO DRESS MAKING. 216 S. SPRING RM. 324.

CHOCOLATE dipping taught by experts in a shop where you get real chocolate dipping experience. Investigate.
1936 GLENDALE BLVD. AT SUNSET.

CHOC. dipping or packing, learn these wonderful trades. Special rec. rates. 4 to 8 weeks. Pos. ALICE LLOYD, HO. 2463.

FRANCES MILLINERY SCHOOL, 726 Bryson Bldg. 145 S. Spring.

MAKE big money at home, doing needlework and list. 602 W. 59TH ST, 10-3.

Household and Domestic

WANTED—Elderly or middle aged woman for housework, in family of 2 adults. 4188 DENKER AVE.

COOKS and general, many good places, top wages. SWEDISH AGENCY, 1014½ S. Broadway.

EXPERIENCED white woman for cooking & gen. housework, 2 adults. Good home, moderate wages. 749-794.

WOMAN to work a few hours a day for room rent. EMPIRE HOTEL, 905½ So. Figueroa. Main 3086.

WANTED—White woman for cooking and general housework. 926 SO. BONNIE BRAE. DRexel 6844.

WANTED— Reliable woman for general housework. R car. 542 S. VAN NESS.

WHITE girl for general housework in bungalow, $30. HO. 8772.

WHITE girl house work, small place, 1 child. Wages $30. HE. 1587.

COMPETENT HOUSEKEEPER. CALL ROBLES BAG SHOP, 457 S. BDWY.

WANTED—HELP— Female

Household and Domestic

COME TO THE OCEAN.
Wanted, cooks, high class domestic help, couple for estate, caretakers, domestic help in general for immediate placement. SCOTANUS EMPLOYMENT BUREAU, 231 Arizona st. 4th. Santa Monica. Phone 24968.

WANTED, experienced girl for cooking and downstairs work for 2 adults, 4 children. No washing or heavy cleaning. $50 mo. 2065 MONTEREY ROAD, So. Pasadena. Wakefield 2406.

WANTED—A good reliable young or middle aged woman for family cooking. In California home. German or Swedish girl preferred. Apply 1104 BROWNING BLVD. Phone VE. 0800.

WANTED—White girl. Good plain cook & housework for 2 adults, 8-room flat. Maid's lovely room and bath & $45 per month. Permanent. Phone mornings. DR. 7268.

COMPETENT, young, white woman, over 25, as mother's helper. Home second work. Reliable, cheerful fond of children. References. $30. WHITNEY, 5148.

WANTED—White woman from 9 a.m. to after dinner each day, except Sunday. Near Beverly and Van Ness ave. Ph. HE. 0971.

WANTED—Experienced white girl, reliable, good cook, general housework and laundry. Good home. Call 1271 Lincoln ave., Pasadena. Ph. 510 week and carfare. HO. 6088.

WOMAN under 30 for general housework and cooking. Small family, 2 children. Wash and iron. Good home. Call between 10 and 2 or eve. 8 to 9. 1283 BRD AV.

PRIVATE party wishes permanent maid for cooking and general housework. Must be experienced, with references. $60. Call 1260 PACIFIC MUTUAL BLDG.

WANTED—Young girl to assist with housework. Evenings and Sundays off. $20 on premises or go home nights. 427 S. HOBART. Phone 387-415.

WANTED—Capable and experienced white maid for general housework. Good salary. Apply 10 to 11 a.m. 109 E. ARDEN.

TWO ladies want young white girl housework, $20 week, small apt. good home. PHONE 390-544.

HOUSEKEEPER, middle-aged, who would appreciate home and kindness more than wages. R. SIMON, box 271, Newhall, Cal.

EXPERIENCED white girl with references for general housework and cooking. $75. 231 ARDEN BLVD. HO. 9097.

RSKPR., white or Japanese. No cooking, light place for one who desires real home. $40 mo. 1 in Catalina. WA. 8634.

LADY, not over 35, cook and general housework. Good home and wages to right party. 928 NO. OXFORD.

COOK, general, $80; housekeeper, $50-$75. Child's nse, mthrs. hlp., $30-$40. Wtress, 4306 SUNSET BLVD. (Agy.) 393-903.

2 GIRLS or mother and daughter, white, for good home. $100 mo. 1 in Catalina. 80. ARDEN BLVD. R car line.

WANTED—General for couple, only most good cook, wage about between 9-30 to 4. 1361 N. MARIPOSA.

YOUNG white woman cooking & downstairs. $75-$80. 4366 SUNSET BLVD. Sunset.

PIRST-CLASS white female cook, butler, chauffeur, $100 each. 4366 SUNSET BLVD. Sunset.

MOTHER'S helper, board, room and $30 mo. Nice home in Hollywood. Ph. GR. 7265.

WANTED—WHITE HOUSEMAID. PHONE Holly 4296.

RELIABLE woman, gen. housk., cooking, family 2, good wages. 5118 Pasadena Ave.

GIRL for general housework and assist with child. LUN. 1186.

COURTESY, lots of dom. hlps at Metcalf's. 408 CANON DR., Bev. Hills. OX. 5700.

Hotel, Restaurant and Club

WOMAN—Experienced steam table serving and carving. Some short order cooking. Small restaurant. 11 to 2 p.m. $16 week. 3236 MAIN.

2 HR. lunch waitress wanted. Must have good experience. BARTEL'S RESTAURANT, 1006 So. Broadway.

EXP. lunch waitress, 11-2, $1.25 per day, Sundays off. 916 S. CENTRAL AVE.

WANTED—SITUATIONS— Male

Miscellaneous

LAWYER, 20 years of age with executive ability and 10 years' legal experience desires connection with mercantile firm. Will devote entire time to the interest of employer. Address E, box 520, TIMES BRANCH.

GROCERYMAN, experienced, as manager or clerk, references, phone University 5200 between 8 and 9 p.m. Address GROCERYMAN, 3607½ So. Howard Blvd., Los Angeles.

MIDDLE aged man as groom in private family or stable, first class recommendation. Address GEN. DEL., Rawtelle, Calif. FRANK BRUNO.

MAN, 25, wishes position. Hotel night clk. No floater, of good character, attend strictly to business. GEORGE ERICKSON, 11720 Venetia st., Los A.

ELDERLY man wants work. Room, board and small wages. Address D, box 80, TIMES OFFICE.

ELDERLY man wants light work for pleasant home. Good character and ref. PHONE 362-849.

RELIABLE porter desires work by week or day. Call DR. 9076.

YOUNG man, 24, wants work. Can drive truck or auto. DRexel 7542.

H.S. BOY wishes work during summer, exp. for exp. at school in Winter, CA. 6122.

EXP. man (white) wants pos. as janitor or watchman, 5 yrs. last place. 769017.

YOUNG Japanese wants steady job 2 or 3 hrs. after 5 p.m. OWASEE, 341 Girard St.

RELIABLE man wants work, watchman, janitor, has elevator license. RE. 4624.

Store and Office

ACCT. BKPR., 35, 12 yrs. experience, gen. mdse., hotel, cutoffice, lumber, dairy, creamery, bdrc., timekeeping, payrolls, costs, distribution, lease contracts, installments, credits, cotrespn., use typewriter, settled, steady and reliable, full charge, country or city. Loc. refs. Salary open. TERRELL, 1008 WEST 20TH ST., L. A. BEacon 6400.

WANTED—Calif. connection by new arrival, college graduate, 15 years' subsequent experience as executive. Can manage office, field or sales force. Want plenty of work and opportunity for future. W. T. McCALL, 304 N. Olive st., Orange, Calif.

ACCOUNTING SERVICE—
Books kept, tax reports, audits, statements.
PHELPS ACCOUNTING SERVICE.
BEacon 9213. 1228 W. 23rd.

OFF. MGR., exec. accnt. 3 yrs. Calif. proposition. Broad experience, 10 years corpn. Highest local references. VECIE, LK. 2730 or 3080.

YOUNG man, 23, desires perm. position as store clerk or clerical, can drive machine and do shipping clerk. F. McCAFFERTY, 1307 Wilshire Blvd.

COMPETENT bookkeeper and accountant with correspondence and bank experience wants permanent position. Address D, box 128, TIMES OFFICE.

BOOK-KEEPER, thoroughly competent, good accountant, desires, wants part time position, reference, reasonable. Address D, box 151, TIMES OFFICE.

ACCOUNTANT, Jr., junior clerk, 10 yrs. exp. accounting firm or reliable concern. Pr. $90. Ph. 1769, NELSON.

ACCOUNTANT, expert (42), stenographer; full charge. Salary moderate. Address D, box 843, TIMES OFFICE.

WANTED—SITUATIONS— Male

Store and Office

ALERT, EFFICIENT, ACCOUNTANT—Open set books, keep books, install systems, financial statements. TU. 6602.

WANT set of books to keep during evenings. Terms reasonable. Address D, box 144, TIMES OFFICE.

GROCERY clerk wants position, (15 years exp. in Denmark.) A-1 references. C. GEERTSEN, 1245 W. 86th st.

SHIPPING clerk 3 years' exp. Best of references. PHONE Bilmon 4062.

PHARMACY graduate (Chinese) desires work in drug store. TU. 2667.

Salesmen and Solicitors

SALESMAN, 36, married, rel., pleasing personality, 10 yrs. exper. on road, soda fountain supplies, fountain pens, coarse paper. Well acquainted with Coast jobbing and drug store trade. Loc. ref. Own car. Interview requested. Address K, box 504, TIMES BRANCH.

POSITION as salesman in hardware store, experienced, can manage and keep books. Best refs. Ph. HE. 8860.

Trades

POULTRYMAN, reliable, specialize eggs, brooders, day old chicks, turkeys, pheasants, ducks and geese. Layout scientifically and practically perfect poultry plants. Excellent references. Address D, box 180, TIMES OFFICE.

FOREMAN desires position, either mechanical or practical trade, 15 yrs. experience. Efficiency producer. Well recommended. Address B, box 204, TIMES OFFICE.

CONSTRUCTION foreman, 20 yrs. exper., wishes pos., grading, paving & quarry work. Speaks Span. 1422 N. Kingsley Dr.

A-1 CARPENTER foreman wants a job. Able to take charge of bungalows, apartments and schools. Phone Hollywood 2200.

WINDOW display mgr. and card writer, department store experience, wishes pos. Address D, box 246, TIMES OFFICE.

PAINTER wants position, young, fast mechanic. I do everything. MAin 8119.

A-1 PAINTER & PAPERHANGER WANTS WORK. REAS. HAVE TOOLS UN. 6485.

CARPENTER foreman, Al finish and rough. Reas. Good draftsman. Ref. CA. 6970.

PAINTER, good mechanic, reliable, wants work. HU. 5636-J.

ALL AROUND first class carpenter, 75c per hr. Phone Main 6003.

CARPENTER WORK, ANY KIND. FINISHING A SPECIALTY. CA. 5875.

A-1 PLUMBING ESTIMATOR, 17 YRS. EXP. BEST OF REF. 763-844.

Chauffeurs and Teamsters

PROFESSIONAL CHAUFFEURS' CLUB Supplies expert and reliable men for permanent positions or temporary work. MA. 5482. Day or night.

YOUNG CHAUFFEUR WISHES FOR DRIVING PRIV. FAMILY. ALL OR PART TIME. GOOD CITY REF. CALL TR. 6051. ROOM 225.

CHAUFFEUR, 35, single, 12 yrs. experience, 7 yrs. driving in France with A.E.F. Careful driver and very reliable. Local refs. Address D, box 135, TIMES OFFICE.

CHAUFFEUR, COMPETENT, A1 REF. 10 YRS. ON HIGH GRADE CARS. WILLING & OBLIGING. OX. 5064.

YOUNG man, 21, wants position with private family 2 yrs. college, 3 yrs. exp. in city, best refs. BEacon 0078.

COLLEGE student wishes position, drive private car afternoons & eves. 594-152.

EXP. col. chauffeur, good city and out. dri. Ref. Reas. Sal. $75. Ph. CR. 5184.

REFINED chauffeur, 12 yrs. exp., city ref. Handle any make car. HU. 0807-W.

NEAT col. boy wishes job as chauffeur or work around house. DR. 8049.

EXP. Japanese chauffeur knows city. For private family. GRanite 0907.

Hotel, Restaurant and Club

EXPERIENCED hotel clerk. Best of references. Address D, box 298, TIMES OFFICE.

COOK—Swiss, single, middle-aged, reas wages. JODLER, 317 Julian. Main 6486.

Professions and Vocations

A-1 MECHANICAL draftsman and mail draftsman, German university graduate. Computing, estimating, design and full layouts. Wishes position, temporary or permanent. Address D, box 10, TIMES OFFICE.

Farm and Garden

GARDNER, 55 wants care private place, 30 yrs. Cal. exp. Good florist, live on place and bach. Address C, box 210, TIMES OFFICE.

ELDERLY man wants sit., gardener, willing to assist around house or night watchman. Can give refs. AX. 4311.

JAPANESE California expert gardener, seeks position in private estate. NISHIMURA, 129½ E. 1st st., city. ME. 6815.

NEW lawns put in, lawns cared for, fertilizer and nursery stock furnished. RE. 1002. ARAPAHOE NURSERY.

ALL AROUND reliable gardener. A-1 L. A. ref., wishes steady place. DR. 6200.

LAWN AND GARDEN WORK. AX. 6461.

EXPERIENCED Japanese gardener wants steady pos. EM. 6086. 1050 W. Jefferson.

EXP. CALIF. GARDENER, BY THE MONTH ONLY. Humbolt 6846.

ALL around reliable gardener. Flowers, shrubs, plants. Reas. After 3. 332-06.

FOR all garden work call J. PRENDERGAST, MAin 4872.

House Servants, Caretakers

MAN & WIFE (WHITE) GERMAN DESCENT, A NO. 1 BUTLER & COOK; CAN FURNISH THE VERY BEST OF REFERENCES. WANTS POSITION IN PRIVATE HOME BEVERLY HILLS OR SANTA MONICA. PHONE BEVERLY 1250 MO. PH. STA. MONICA 24968 AND 25812.

JAPANESE, 1st- class cook or butler, wants position, priv. family. Competent and trustworthy. Well connected. Good pay. Address D, box 250, TIMES OFFICE.

A-1 COL. cook wants position in small refined family. Main 1986.

JAPANESE, age 28, want position in family. Phone Empire 7129.

YOUNG couple want bung. court to manage in exch. for rent. Holly. 5674.

JAPANESE WANTS A POSITION IN A FAMILY. EM. 5870.

EXPERIENCED Chinese family cook. Want job in private family. Tucker 7066.

Painting, Decorating and Carpentering

PAINTING and tinting, house painting and roof work. Best materials. Clean, reliable work. Prices low. Prompt service. 72767.

PAINTING & paper hanging, wat floors, cab. house painting job day or contract. Call ADAMS 81044.

PAINTING, tinting, paperhanging by expert mechanic, lowest rates, best material, best work. Estimates given. RE. 0884.

NONE better, or more reas. than R. M. DEAN for painting and papering DE. 6508.

PAINTING, TINTING, PAPERHANGING PRICES REASONABLE, WORK GUARANTEED. IMMED. SERVICE. DR. 4946.

CARPENTER, remodeling & repairing a specialty. Prices reas. W. THOMPSON, 54794.

CARPENTER—Day or cont. New or repair. Anything, anywhere. Garfield 2452.

HARDWOOD FLOOR CLEANING, WAXING REFINISHING. RU. 2774-J. KING.

PAINT or paper your home if desired. A. WATTS. 2507 E. 65th st. TR. 7908.

PAPERHANGER wants work day or contract. Reasonable. Estimate free MR. 2221.

PAINTING, tinting, enameling, good work right price, day or job. TU. 5529.

QUALITY PAINTING REASONABLE. CHAS B. MOORE, EM. 8627.

$2 BOOM, tinting, painting, papering, plaster patch. W. H. HOLT, 1368 A. OSBORN. PAINTING, DECORATING, BEST MATERIAL, VERY REAS. WA. 2972.

PAINTING, paperhanging, installment plan if desired 146 S. 50TH ST. TH. 5512.

TINTING, paperhanging, painting, clean careful work. Reas. ATlantic 5208.

PAINTING, papering decorating, work guar. $3.50 per rm. & up. HU. 6091-W.

PAPERHANGER, painting, tinting, by day, hr., or contract. AT. 1853.

PAINTING, tinting, $2 room and up. Cleaning, paint kitchen. 799-803.

PAPERING, painting, tinting 1 room, guar. work for less. AXridge 2770.

PAINTER, paperhanger, wants pt. time job or small contr. Hamilton, MA. 5808.

PAPERING, painting, kals., low figures, best work, go anywhere; know how. WA. 9223.

PAINTING, decorating, old work a specialty. Prices reas. TR. 8192 or DR. 1737.

Day Work

HOUSECLEANING WORK TODAY
Windows washed, kitchs. wdws. cleaned, hardwood flrs. renewed, cleaned, waxed, polished. Fast young WHITE Amer. letter work guaranteed. BEacon 9168.

CAMERON HOUSECLEANING CO.—Floors waxed, windows washed, jap service, odd jobs, any kind. Phone a.m. or eve. till 10 p.m. Dunkirk 6157.

WINDOW washing, floor polishing, kitchens washed by Amer., white, young, fast, reliable, work today. MR. 9480.

WINDOWS, woodwork, kitchen, ceilings, walls, cleaned. Hardwood floors cleaned, waxed. Tiles cleaned, gen. clng. AX. 4441.

MAN with fam. desires odd jobs any kind 25c hour. 1331 S. OLIVE ST. AT. 9044.

HOUSE cleaning, window cleaning, gardening, 50c per hour. Phone BRdwy. 0619.

WRECKING and trimming trees, cleaning lots, all kinds work. PH. 70621.

TINTING, painting, floors clnd., polished house clng., windows washed. TU. 4289.

WINDOW wash, housecleaning, hr., day or job. 780-906 betw 8 a.m. or after 6:30 p.m.

WANTED—SITUATIONS— Female

Miscellaneous

GIRL, colored, as personal maid in home of movie studio, neat appearance, stay or go home, city ref. BU. 1058-W.

WANTED—SITUATIONS— Female

Miscellaneous

EXP. Norwegian piano teacher and accompanist, who has traveled extensively in Europe, wishes position as companion or governess in refined family. 1st class references. Write to MISS MARIE WAHL 641 Hargrave st., Inglewood.

EXPERIENCED woman advertising copy writer and solicitor wants position, newspaper or agency work. Salary and commission. Can handle feature stories. Address B, box 297, TIMES OFFICE.

YOUNG lady must have work immediately. Drive car, receptionist. Anything not stenographic. Address J, box 400, TIMES BRANCH.

YOUNG STENOGRAPHER EMP. DESIRES NICE ROOM WITH BOARD IN REFINED HOME. EXCH. SERVICES, MORN. AND EVE. REFS. University 4512.

ATTENTION MOTHERS
Exp. infants & child's nurse will care for your kiddies during your absence to b'r., m., nite. $3a hr. High. ref. RE. 8860.

EDUCATED, responsible young lady, desires position as receptionist in doctors' office, or anything not stenographic. Will relieve during vacations. DU. 6067.

REFINED, trustworthy motherly lady cares for infants and children. Hr., day, night 50c hr. AT. 9044.

WOMAN of refinement who could make herself useful desires position as companion to elderly lady. Ref. exch. 769713.

RELIABLE French woman wants work, exp in dressmaking, fine sewing, care of children. ref. 455 GRAND VIEW, 51004.

GERMAN, experienced child or baby nurse. Refined family. Ref. DU. 8008.

EXP. school-teacher wishes pos. as governess ref. 1126 Beachwood Dr., Hollywood.

BY elevator girl, stock girl, chamber maid, laundry worker. PR. HO. 2070-R.

EXP. chambermaid, hotel or apt. house. AX. 2867.

SWITCHBOARD operator, hotel exp. would like pos. L. H., 1901 WILSHIRE BLVD.

FRENCH governess desires position with children. Good references. Phone GR. 7185.

LADY will act as companion for elderly person or semi-invalid. VA. 6573.

MOTHERLY lady cares for children by hr., day, eve. Ref. DR. 7820.

YOUNG woman cares for children, day or even. Good ref. DUnkirk 3627.

Store and Office

SECRETARY, executive (thoroughly experienced in all office detail and advertising specializing in organization problems. DU 1891.

STENOGRAPHER, bookkeeper, wants position. Experienced, local references. Address B, box 291, TIMES OFFICE.

STENO. Various lines of business experience, knowledge of bookkeeping. Local refs. Gar. 5558.

CAPABLE, exp. sure, hospital training. Call after 2 p.m. 551-835.

EXPERIENCED child's nurse, disengaged. Phone DU. 3923.

FRACT. nurse, ready for case, housekeeping or companion. AN. 6080.

PRACTICAL nurse, experienced maternity cases. Phone AT. 8504.

EXPERIENCED child's nurse, take full charge. City references. DU. 1449.

KIND efficient nurse will take patient in woman's home. BU. 7207-W.

PRACTICAL nurse, Long exp. Aged, mental or chronic invalids. Best refs. DU. 0650.

PRACT. SYMPATHETIC NURSE 4 YRS. ANY CASE. REF. RE. 5021.

NURSE — ANY CASE.
Confinements a specialty. HO. 5134.

PRACTICAL nurse, best city references. Phone AX. 2867.

CHEERFUL quiet home for convalescents or aged. PAIR OAKS 6000, Pasadena.

Housekeepers, Domestic Cooks

KIND, efficient housekeeper, educated, desires opportunity of making good home in gentleman's or motherless home only. Call AT. 8504.

WOMAN of education and experienced traveler desires pos. as companion, nurse; would do light housekeeping. Address DD, box 429, TIMES BRANCH.

YOUNG girls for mother's helper and care of children. We have several listed who will stay or go home. BEVERLY HILLS AGENCY, OX. 4706 or OX. 5706.

PHONE TR. 1927. Very best cooks, maids, nurses, also butlers, chauffeurs, gardeners, etc. SWEDISH AMERICAN AGENCY, TR. 1927.

REFINED middle-aged lady will keep house and make real home for gentleman from young men tired of boarding out. References. BE. 1760 after 6 p.m.

COMPETENT cook, city woman, good cook, neat baker. Willing to work in family elderly people. Good quarters. Good pay. Phone EM. 1538.

MAID, by week, will sew part of time. Wages $20. THOMAS HOTEL, TU. 1222. ANDERSON.

WOMAN with 11 years' exp. desires position as cook in home, preferably out of city. Call PERRE, ANgelus 6200.

WANTED, position as working house-keep. family of 2, no washing or ironing. $75 mo. ME. 6704. Room 1050.

DEPEND on Beverly Hills Agcy., where good cooks all dom. workers naturally list. Wh or call, help supplied. OX. 4706.

MIDDLE aged lady thoroughly experienced care of children or housework. KM 4050.

REFINED, strictly moral lady will give mother's care to gentleman's home and children. PH. MRS. Y. TH. 8466.

EXP. col. girl wants gen. hawk., nice fam. Dy., that speaks Span. Good cooking. Neat & clean. PL. AX. 6155.

COLORED woman wants housework by the week. Very best of good cooking. Neat & clean. PL. AX. 6155.

RELIABLE woman, housekeeping for elderly or middle-aged couple. Humbolt 0710-R.

SWEDISH woman would like work, good plain cook. Christian family preferred. 4 MACK, 978 Calzona st.

RELIABLE col. girl will ref. wants work as child's nurse or mother's helper. Ph. DR. 2987.

ELDERLY lady to work in motherless home, 6107 CLARINDA AVE., off Compton, 2 of Manchester.

PRACTICAL nurse, care for aged invalid people. Some housework. Will travel. 342 GRAND AVE. BR. 8023.

RELIABLE woman wants general housework and cooking at the beach. Kind to children. Wages $65. Dunkirk 2488.

HSWK. by an exper. woman for middle-aged or bus. couple. 582390.

GERMAN AGCY., BRoadway 1827. Call for Bric class help.

COOK, small family, $45. Main 2643. 341½ S. SPRING.

HOUSEWORK, half day or whole day by week. AX. 2419.

BY exp. cook, (white,) hawk. or cooking by hr. or ½ days. Mrs. Mills. AX. 6217.

ELDERLY woman wants care of children in your home. DRexel 1206.

A-1 COL. cook or hawk. wants work, home nights. Please call. HU. 2902-M.

FRENCH woman, exp. hawk. and nursery. Address D, box 191, TIMES OFFICE.

COL. girl, 16, wants work, mother's helper or for week. HUbbell 3171-W.

EXP. col. maid with hawk. or apt. or nursing. HU. 2062-J.

HOUSEWORK, ½ or whole day by week, no Sun. Neat colored. HU. 5425-R.

COOKING and downstairs work wanted by exp. col. girl. Ref. Ph. HU. 3417.

A-1 SWEDISH waitress and parlor maid desires pos. in priv. home. DU. 1440.

GIRL wants work, home nights. AN. 5452.

EXP. col. girl will work afternoon, get dinner and clean. HU. 7964-M, call 2-9.

POSITION as housekeeper for elderly couple, no washing. $40. Ph. DU. 1449.

EXP. col. girl wants gen'l wk. (7a & to 3 p.m. off, or moth. hlpr. HU. 4248-W, ref.

EXP. col. woman wants cooking & gen. housework, wages $75 or $80. UN. 1964.

REL. woman wants ½ day gen. housework, morns. preferred. 767-049.

NEAT, reliable colored girl wishes ½ day work. HU. 2914-J.

MORNING or full day work. DU. 2571.

IF you want the best in catering call EM. 5819. (Expert cook.) Highest ref.

EXP. col. girl wishes general housework by week, or child nursing. HU. 4825-J.

LADY with baby wants pos. in priv. home, gen. hawk. Ph. GA. 1606.

COLORED girl wishes maid work or mother's helper. HU. 0819-W.

LADY wishes general housework. Call HUmbolt 5796.

RELIABLE WOMAN WANTS HALF DAY HOUSEWK. BY THE WK. RE. 9702.

GIRL, emp., wishes room in ex. for services. Add. L, box 617, TIMES BRANCH.

WANTED—Housework, cleaning or ironing. Mon. & Weds. 557832.

YOUNG white woman wants housework by day. Call VEr. 9924 evenings.

Dressmakers, Seamstresses

DRESSMAKING by the day, absolutely 1st class. WA. 7946. Mrs. Robbins.

DRESSMAKER & ensembles, portable mach. Ref. $6.50 day. DUnkirk 7119.

DRESSMAKER, summer dresses, etc., alterations; home or out. AX. 9604.

WANTED—SITUATIONS— Female

Dressmakers, Seamstresses

DESIGNER, dressmaker, tailor of high-class trade desires few more engs. A-1 ref. Ph. 5854 after 7 p.m.

DRESSMAKER, experienced neat worker, satisfaction in style and fit. By day or at home. Very reasonable. Ph. AT. 2190.

FRENCH dressmaker, street, afternoon and evening gowns, alterations remod., $5 day, or at home. DR. 0231.

WANT to do neat plain sewing. 617 E. 9th st. Apt. 4. MIM JOHNSTON. Ph. Main 0726.

FRENCH dressmaker, street dresses and evening gowns, also alteration, reas. 1616½ S. Westmoreland Ave. RE. 4693.

DRESSMAKER wants work by day or to take home. HU. 2627-J.

DRESSMAKER, high class sewer, by day. PH. FI. 4420.

MENDING, darning and plain sewing, done by competent woman. AX. 4614.

SMART gown finished 1 day. A-1 designer. $9 day. DRexel 9185.

A-1 SEAMSTRESS wants day work, all kinds sewing, curtains, draperies. TUcker 4864.

DRESSMAKER, exp. eves. gowns, st. dresses, alterations. HO. 8521. 918 N. Harvard.

REF. col. young woman desires pos. with dressmr. Exc. seamstress. MAY, TU. 8481.

Professions and Vocations

EXP. teacher, desires tutoring, all grades, summer rates reas. RF. 2180.

Day Work and Laundresses

LAUNDRESSES and house cleaners, competent white help. Ph. TR. 1927. Swedish Agency.

EXP. Swedish laundress & house cleaner, knows how to wk. Quick, willing, go anywhere, perf. rel. & trustworthy. 760017.

WHITE woman exp. wants washing, ironing & cleaning, quick, willing worker, who gives perfect satisfaction. Call morning, AX. 0676.

WHITE woman, exp., wants washing, ironing & cleaning. Quick, willing worker who gives perfect satisfaction. AX. 6146.

LAUNDRY DONE BY CAPABLE JAPANESE LAUNDRESS. SILKS, CURTAINS, ETC. CALLED FOR, DEL. EM. 1090.

NEAT white woman wishes any kind of day work; in private home. Address D, box 139, TIMES OFFICE.

WHITE woman, exp., wants washing, ironing & cleaning; quick, willing worker, who gives perfect satisfaction. Call morning, AX. 8074.

REL. trustworthy white woman desires housework, cleaning, etc. 99c hr. Phone AN. 2766, between 1:30 and 4.

NEAT col. girl wants ½ day mornings. HU. 4423-J.

LAUNDRY called for, delivered, beautifully done at home. Mrs. Ketcham. AT. 8074.

A-1 COLORED laundress wishes work by day. Ph. DRexel 9076.

LACE curtains laundered at home. 50c pair. 4 pairs $1. HU. 7413.

COLORED girl wants ½ days work by week or 3 days. Steady. TR. AX. 2371.

(COL.) woman wants ½ day work. Mornings, or 3 days. Ph. HU. 9236-J.

EXP. colored maid want cleaning or half day work. HUmbolt 0807-W.

COLORED woman wishes day work. HU. 00-M.

EXP. col. woman wants ½ day work. References. Reas. Ph. HU. 705-72.

JAPANESE woman to work by day. 45c hr. Tel. TU. 1805-W.

LAUNDRESS exp. col. day wk. any kind. Or sev. wks. Ca home nights. AT. 0644.

EXP. laundress washing at my home or your. TuS-12.

WANT

TO LET—FLATS—Unfurnished

West and Northwest

5-RM. including screen sleeping room, garage, $42; or bonus of month's rent given for occupancy on 1-yr. lease. 1436 HUDSON AVE. Also 4-rm. upper, including screen sleeping rm., garage, $40; bonus as above. Located in heart of Hollywood. 1250 ft. S of Sunset Blvd. HUDSON APTS. 1436 Hudson ave. or P. F. MITCHELL, 1442 Hudson ave.

5-RM. NEW DUPLEX FLAT, just completed. Crown Hill dist. 5 min. from Broadway. Oil on canvas walls throughout, tile bath, sink, shower, garage, yard, well. Apr. 9TH 7-9 LOMA DRIVE. 1½ blocks N. of 6th st. Ph. 58081.

3-ROOM new, 1st floor flat, near Ambassador Hotel. Adults, no month free rent on lease. $35 month. 208 N. KENMORE AVE. Phone MRS. ELWELL mornings, TU. 9911; eve. WA. 1784.

5-R. BEAUTIFUL UP-TO-DATE UPPER flat, convenience. Rent reasonable to right party. 1115 Chetwin Drive, north of Wilshire. Phone owner for appointment, DR. 3019. Res. 5 ave. HO. 2658.

3-ROOM upper south cor. corner. Beautiful Wilshire location. Large rooms. 2 floor exposure, sleeping and gas range. Auto. Adults only. 1 or 2 people. $35. Apply owner, 136 S. ARDMORE. Call DU. 7074.

5-RM. Italian stucco, among the most elegant homes in Hollywood. Dring rm. 18x20. 1760 HOLLYWOOD BLVD., west of La Brea. Owner, DR. 9106.

5-ROOM flats, upper, never occupied, large rooms. Enclosed porch. 1 block Hamilton Park, 1 block Western & Washington car lines. 1420 S. SYCAMORE. DE. 2847.

5-ROOM, WILSHIRE DIST. modern, attractive, very attractive upper flat, every convenience. Garage. Phone to right tenant. 1 blk. so. of Ambassador Hotel.

5-RM. mod., ut. Ambassador and N car. $35. Immediate occupancy. Apt. 20, 1000 Normandie. Open 1-5 p.m. or by appointment.

5-RM. UPPER, NEW, CENTER OF HOLLYWOOD, SHOWER, GAR. STOREROOM. PRICE RIGHT. ADULTS. NO. 1344 WEST ST. ELM. 5127.

5-RM. UPPER, GAR. $39. W. 47TH ST. between Catalina and Burbank. Very convenient to 2 car lines and shopping dist. RENT FREE TO ADQ. 1ST. HO. 8064.

5 BEAUT. rms. 4 bdrm. sh., nearly new, extra size & about, refined to 1910. EM. 3111. Ave. Adams. 2722 BRIGHTON.

5 RM. UPPER & GAR. LOW RENT. 4 blks. WILSHIRE. 3114½ S. BERENDO. DR. 8001.

5-RM. large kitchen range, bdrm. sh., modern service, $40; also 4-rm $30. 2016 S ARLINGTON.

5-RM. upper or lower flats, $30. Hot water, high ceiling, cabinet, excellent dist. Mod. view. 2020 MIRAMAR.

5-ROOM, modern, unfurnished flat, reasonable rent. Adults. 1 block from Beach. 1024½ S. NORMANDIE.

5-RM. citran, upper N.E. exposure; gas; 2 blks. Wilshire. 1 block car line. Rent, $35. 1111 S. CATALINA. DR. 8378.

5-RM. just completed, 1 blk. s. of Beverly, 2 blks. W. of Western. 6135 ELMWOOD AVE.

5-RM. 1400 ND. BURANT, with garage, $35. Phone BE. 8024 for key or appointment to inspect.

5 AND 6-room flats, $35 and up, on Vermont. Apply 1000 S. VERMONT. 670 S. BIXEL. Office 6003.

5 LARGE sunny rooms, lower duplex, hardwood floors, gas range, $35. Adults. Near car, schools & market. BE. 5150.

5-ROOM lower large duplex flat, new, attractive, $35. Adults. Phone car. 1279 S. PLYMOUTH BLVD.

5 BEAUT. up. rms. Wilshire or Anthony car lines, tile bath, sink, gas range, shower, gar. 745 S. BERENDO WA. 5715.

5 rm. 2 bedrms., continuous hot water, gas range, gas heater, shower, 2 car. WA. 5014. 2307 WHITE HOUSE PLACE.

5-RM. DUPLEX NEAR WESTERN & WILSHIRE. NICKEL PLATED, RENT REASONABLE. FY. 3877.

5 RM. upper, garage, janitor service, $30 Adults. 1 block Wilshire. 1000 S. MARIPOSA.

5-RM. lh. upper, 2 bdrms., on 9TH AVE. near Hoover. 2 blks. car. DE. 2471.

5-RM. lower, Wilshire, Mac. finish. Car. Locker, $ car. 2325 S. CATALINA.

5-ROOM flat, $30 location, moderate price, 1 block car line. 1000 BIXEL.

5-RM. lower flat, 10 minutes' walk from center of city. 820 BIXEL ST. 709-2276.

5 RM. upper, decorated, 2 bedrms., tile bath, ref. room; jan. Gar. 711 BE.

5-RM. Wilshire, Hand dec. in water finish. Car. Adults. 8 car. DR 8 ave. 2

5-RM. mod. up., gas, fire loc. bet. Adams & Washington 3rd ave. 1822½

5-RM., new bl.-class flat, inc., gar. 1511 SO. BRONSON AVE. $18.

5-ROOM lower modern breakfast nook and screened porch. Garage and storeroom in new concrete stucco bldg. Only $45 a month. 1000 S. PLYMOUTH BLVD. N. COOPER, 4416 W. 2nd st. Phone DR. 1147.

5-RM., large, gar., Hollywood, thoroughly, mod. upper, ex. sleeping porch, tile dressing-rm., breakfast nook, ref. gas range and bus line. 1522 N. HIGH.

5-ROOM flat, and single apt. part furn., tile bath, shower, hot water, furn. furn. furn.

FURNITURE—HOUSEHOLD GOODS—For Sale, Exchange.

Furniture, Household Goods at Auction.

AUCTION—TODAY—AUCTION
Tuesday, July 14, 1 p.m. 1540 W. 16th st. Up-to-date furniture of 9-room house to be sold piece by piece. Mahogany Victrola & records, $50; solid mahogany cane insert parlor suite, 3-pc. gold velvet dining suite, oblong table, 6 chairs, with host and butler, cost $350; ornate & end tables, davenport table, beautiful floor & table lamps, wall & hanging mirrors, 6 beautiful fringed silver rugs, hall & study carpet, three-page walnut, mahogany & ivory bedroom suites, just like springs, mattresses, day bed, all linen, bedding, silverware, cut-glass, dishes, pictures, electric vacuum cleaner, all-white gas range with Lorain attachment, Leonard refrigerator, etc. Rare opportunity to buy furnish-ings of this home at your own price. Must be sold & removed same day. W. H. YOUNG, Auctioneer, Tiffany-wall 2918.

AUCTION—WEDNESDAY—AUCTION
Wednesday, July 15th, 1 p.m., 1872 12th ave. W. Washington car. Furnishings of 8 rooms, piece by piece, including Steinway piano, like new, Alpine; both sales for bargains. W. H. YOUNG, Auctioneer, Tiffany-wall 2918.

AUCTION
TUESDAY, JULY 14,
10 A.M., CONTINUING ALL DEY.
2418 S. MAIN ST.
BIG CROWD—BIG SALE—BIG DAY.
COME EARLY, COME ALL. We have plenty good goods for everybody and the price is of your own making. Goods are consigned from MANUFACTURERS AND PRIVATE PARTIES and must be sold to close estates. Part of the list follows: 10 3-piece living-room sets in mohair, velour and tapestry; 12 bedroom sets in walnut, ivory and gray; dining-room sets of every description; 3 pianos and 3 phonographs; bed springs and mattresses, bedding and linens, stoves, ranges, refrigerators, sewing machines, hand furniture, davenports and a beautiful selection of rugs. By all means be here Tuesday at 10 a.m.
DAN PERLMAN & BELLE IT.
PACIFIC AUCTION ROOMS.

AUCTION, FURNITURE
TUESDAY, JULY 14, 10 A.M.
2416 S. MAIN.
S. BARAK, will sell all day Tuesday, at 2416 S. Main, the beautiful furniture and furnishings of seven-room home and large morning lotion bedroom, big a beautiful upright mahogany piano, 8-pc. dining set, several smaller dining sets, 3-pc. mahogany bedroom suites, beds, springs, mattresses, Dressers, gas ranges, ice boxes, bedding and linen, small assortment of rugs and carpets, several fine 3-pc. parlor suites, everything will be sold by the piece to the highest bidder. Regardless of price.
SOUTHWEST AUCTION HOUSE,
S. BARAK, Auctioneer.

AUCTION
Tuesday, July 14, 10 a.m.
4309 S. MAIN.
Another sale of our cash and carry section of furniture, tools, dishes and stoves, brig a true.
Yours for Sales Auction,
AX. 5869. COL. C. F. CALHOUN CO.
Auctioneers.

FURNITURE—HOUSEHOLD GOODS—Wanted.

FINE FURNITURE AND HOME FURNISHINGS. Antiques, oriental and domestic rugs, linens, drapes, silverware, musical instruments, etc. WE PAY MORE CASH OR SELL ON COMMISSION. CASH ADVANCES ON CONSIGNMENTS.
S. P. SALL CO. Whitmore, Stat.
Chas. W. Goodwin, Auctioneer.

YOU want to sell your furniture, we want it. We pay more, sell it for more, give you cash, and take it away for you. Try us.
COL. C. F. CALHOUN & CO.
Auctioneer, for Auctions. 5200.

DON'T SELL
Your furniture until you see us. I will pay more for it and remove it at your convenience.
Call Humbolt 4317.

THE SOUTHWEST Auction House is paying more for used furniture rugs and linens than anyone else in the city. Try us and be convinced.
CALL, Humbolt 0168.

USED household and office furniture, highest cash price paid or exchange. F. C. BURIG FURN. CO., 822 E. 7th. TR. 9460.

We buy or exchange your used furniture. Highest cash price. Call us first.
ORPHEUM FURNITURE CO., 718 S. Main st.

WANTED—Complete furnishings of 6 rooms; only 1918. Must be cheap. Please MRS. HASE, WY. 5427.

WANT FURNITURE—
Furniture of every description. Highest price paid. Address 4060.

GET the highest cash price for your furniture and furnishings, any quantity. Call DURIG BROS., TR. 8100.

WANTED—Privately for cash, fine furniture of a complete home, including living, dining, bedroom, kitchen, etc. Address, Box 4, Times.

LIV., din. & bedrm. set, rugs, range, piano, phonograph, bedding, furnishings, complete home. Call 1 to 5 Eve. 1602 Ivy.

FURNITURE wanted, one piece or a house full. Will pay cash and take away any thing. Phone HU. 6141.

WANTED—Prepare to sell pieces of furn. or complete. Will pay from 4% to 25% more than dealer. Call me last. HU. 6202.

THE GREAT WESTERN AUCTION HOUSE will buy your furniture and rugs, from one piece to a household. WE. 8371.

WANTED—Complete furnishings of Holly-wood home, including piano, rugs, range, etc. If good, continued. GR. 7240.

CALL WE. 8065. Private party wishes to buy furn. rugs. All pieces considered.

FURNITURE, rugs, linen & dishes, any amount for cash. 1 Delaware st.

PARTY desires to purchase complete furnishings of a private home. TR. 7800.

AM in need of furniture and rugs, etc. Will pay cash. Call HU. 1962.

CALL me last. Absolute $700. Pay more for furniture, rugs. Private party. Cash.

I NEED rugs, furn. from private party. Will pay cash. Call Hunt. CONNECTICUT 0418.

WANTED, Western people, wants for rugs, linens, pay high price. Call Mrs. Bloom.

CASH for your furniture, rugs, linen. Private party. Call Hubbell 0168.

FURN. & rugs by oldest est. firm in L. A. Best cash prices. Call Dr. 4160.

MUSICAL INSTRUMENTS—For Sale and Exchange

20 GOOD USED UPRIGHT PIANOS. Standard instruments of standard make starting at new in price at $90, $115, $145 to $185. Easy rental terms. See them at the
BARNES MUSIC COMPANY,
321 South BROADWAY.

FRENCH Mirrophone $440 if you want it you can get it for a song. Pianos as low as $1 per week. Pianos, Player Pianos, Baby Grands, Upright Pianos, as low as $20. Pianos as low as $10. Baby Grands $250 up. Amplifiers, Phonographs, Cabinets, Pianos, Player Pianos, Pianos, Pianos, Pianos. Pianos MUSIC PIANO CO., 617 S. Hill st., near Pico. Pianos MUSIC PIANO CO.

PIANO, player roll this. One of the world's best reproducing grand pianos (new) at remarkable cost could be transferred for balance of contract, $450. Mahogany case. Library of rolls. Plus finest tone to match. For quick sale at $750. Very liberal terms to responsible party. See this today. WORLITZER, 814 S. Bdwy. Open evenings. Faber 4640.

25 FINE PHONOGRAPHS
Best makes, some of them new, will close at cost. Also a few pianos or call very cheap. See them at the
BARNES MUSIC COMPANY
321 South Broadway

$849 SOTH dainty little bungalow (small) player piano. Mahog. case, regular $675 value. Just the piano for refined home. A very, very sweet tone, durable, dependable little piano. Very easy terms to responsible party, cash or cash if you want a real bargain. WORLITZER, 814 S. Bdwy. Open evenings. Faber 4640.

PRACTICE pianos, $25 up to $193. 10 up-right pianos guaranteed 25 cash and $1 per week on easy models. Jot of player pianos, some as low as $125. Baby grand pianos also greatly reduced. Pay $1 per week. Open eve. Hill. PACIFIC COAST PIANO CO., 815 W. 7th st. Phone Bdwy. 8449.

CLEARANCE of band instruments. Bargain prices. Easy terms. Used saxophones at $45, $65, $80 and up; used trumpets at $15, $17.50, $20 and up. Many other bargains. Open until 9 at night. PLATT, 620 S. Bdwy.

BARGAINS year silent piano for a radio set. See BARNES about it; 321 South Broadway.

TENOR BANJOS as low as $9.50; VIOLINS as low as $7.50; UKULELES, $1.50. BANJO UKES, $9.50. Many other bargains in stringed instruments. Open every evening until 9. PLATT, 620 S. Bdwy.

BUY your school band instrument from good used Conn Flute during Platt's Big Clearance Sale for as little as $100. A small payment delivers; balance easier than rent. Open eve. PLATT, 620 S. Bdwy.

PIANOS FOR RENT—New and used upright, players and grands, as low as $1 up. Open eves. All just credited if you buy later. PLATT, 620 S. Bdwy.

BOHNER piano abundant. Fine shape. Complete in carving case, used, $95. WORLITZER, 814 S. Bdwy. Faber 4640. Open evenings.

PIANOS rented, $2 mo. up; players, $4 mo. up; baby grands, $5 mo. up; rent can apply on buy later. DANE, 105 N. Spring at 1st. Open eves. till 9.

MARTIN alto saxophone and case, Silver plated with gold bell. Could not be told from new. $165. WORLITZER, 814 S. Bdwy. Faber 4640. Open evenings.

EXTRA fine E. Regin player, perfect condition, well worth $650; now $295; bench to 24 rolls included. Open eves. PLATT, 620 S. Bdwy.

300 STANDARD makes phonographs, worth from $90 to $200, for $37.50, $3 down and $2 per month.
The PIANO EXCHANGE, 221 S. Spring.

PHONOGRAPHS, most any kind, all at wholesale price; terms 50 cts. per week and up. 1028 S. GRAND.

PIANOS to rent, $4, $5, $6 per mo. 6 mo. rental allowed on pur., bal. mo. payt. SMITH PIANO CO., 8214 S. Grand.

MUSICAL INSTRUMENTS—For Sale and Exchange

CLEARANCE SALE in Platt's big used Piano Dept. Wonderful opportunity to buy pianos of known quality at astonishingly low prices and on terms easier than rent. Get in early. Used Upright Pianos as low as $90; used Player Pianos as low as $195; used Grand Pianos as low as $295. Nearly all well known makes. A small payment will place a fine piano in your home. Balance as little as $1 a week. Open evenings until 9. PLATT, 620 S. Bdwy.

PIANOS RENTED.
Rent a new or used piano.
Upright ..... $2 a month and up.
Player ..... $4 a month and up.
Baby Grands ..... $8 a month and up.
All rent can be applied on purchase later. Pianos, electric.
WURLITZER, 814 S. Bdwy. Open eves. Faber 4640.

$10 PUTS fine new piano in your home. Made and guaranteed by one of America's oldest makers. Dust bench to match and delivery free. See it at. BARNES MUSIC CO., 321 South Broadway.

$98 BUYS dark brown, full size, high grand standard make upright player piano, low mellow tone, light easy action. Pay $1.50 a week. No carriage charge. See this today. WURLITZER, 814 S. Bdwy. Open evenings. Faber 4640.

$5.50 A MONTH buys dainty little Adams brown apartment grand piano (used) but in splendid condition. Worth $375 this today. If you want a real bargain. WURLITZER, 814 So. Bdwy. Open evenings. Faber 4640.

PIANOS rented. New models, $3 mo. up. New players rented, $4 mo. up. Any baby grand piano rented, $5 mo. up. All rent can apply on buy later if desired. Open evenings. 10 S. PACIFIC COAST PIANO CO., 815 W. 7th st. Phone MR. 8449.

$154 FOR quick sale, buys Art Mission case (used) player piano, bench and 20 rolls. Only in exceptn. deep rich tone. Pay $3 monthly. See this today. WURLITZER, 814 S. Bdwy. Open evenings. Faber 4640.

RENTING fine pianos, players, grands, $1 mo. up, day or longer. Free delivery arrangement. Rent can pass in rent applied on sale later. 100 fine instruments for selection. Open evenings till 8:30.
BEHNE PIANO CO., 110 S. Spring.

PIANOS—Used Steinway, $195; Kimball, $180; Chickering, $127; Steinway vertegrand, $445; Ivers & Pond, $185. Terms as low as $3 down, $1 per week. DANE, 105 N. Spring, open eves. till 9.

PLATT'S BIG CLEARANCE SALE offers used Upright Pianos for as little as $90; big selection of dependable makes. Terms as low as $1 week. Open eves. PLATT, 620 S. Bdwy.

PIANOS—$3 delivers beautiful Sch-bert player, slightly used, 20 music rolls, bench and 2 years Guarantee. Price $175. Much double. Pay $3 a month. 607 W. 7TH ST. Open evenings until 8. VA. 8021.

PIANOS RENTED—
Large or small, Steinway, $3, Chickering, $4; Steinway, $4; Ivers, $3 up. Grand pianos, $5 up. PACIFIC INSTRUMENT STORAGE, 437 S. Hill.

PIANO—$190 buys Hobart M. Cable used, but like new. Mahogany bungalow model. Terms, $5 down, $3 per week. Open eves. LYRIC PIANO CO., 307 W. 7th st. Open evenings until 9.

BEAUTIFUL Upright Grands, all in good condition in Platt's Clearance Sale for as little as $295. A small payment delivers. Balance easy. Open eve. PLATT, 620 S. Bdwy.

STEINWAY piano, slightly used, beautiful condition, must be sacrificed immediate sale. BIRKEL MUSIC CO., 1434 S. Los Angeles.

BEAUTIFUL little bungalow model Emerson upright, carefully used, on easy terms for $137. Open eves. PLATT, 620 S. Bdwy.

LEAVING Monday for Toledo, Ohio. Must sell beautiful $150 Ludwig drum outfit. Cymbals, tom-tom, bass drum. 11 a.m. 721 W. 41 Pl. & make offer. AX. 0445.

WONDERFUL Kranich & Bach grand price Louis XVI period. $400 equity for $300 cash. TR. 0908.

CONN cornet, silver plated, gold bell. Bargain for cash. Evenings. HOTEL EDDY 416 W. 4th st., Room 28. Main 3598.

WONDERFUL bargain for equity buyer, Baby grand player piano, like new. Pay $15 per week. Open eves. PLATT, 620 S. Bdwy.

GOOD used pianos, $25, $275, $425, $575. PACIFIC INSTRUMENT STORAGE, 437 S. Hill. The PIANO EXCHANGE, 221 S. Spring.

NICE little used Platt upright piano, only $290. Pay $2 week. Open eves. PLATT, 620 S. Bdwy.

FOR SALE—$130 cash buys my mahogany player piano. Big bargain. 1023 WEST 11th.

HANDSOME Kimball grand, carefully used, splendid value on easy terms for $395. Open eves. PLATT, 620 S. Bdwy.

PIANOS RENTED
New & used pianos. No curtain change. International Music Co., 229 W. 3rd st.

FOR RENT—PIANO—
$3 per month.
TAILOR, 917 S. Hill. Faber 0127.

HOLTON B-flat alto saxophone, silver with gold bell; good as new. Bargain for cash. Box 210, Times.

PARAMOUNT tenor banjo in case. New condition, $120. WURLITZER, 814 S. Broadway. Open evenings. Faber 4640.

TWO Kimball upright pianos, $295 and $295, good for a lifetime, $5 or $10 per mo.
The PIANO EXCHANGE, 221 S. Spring.

FINE piano for practice. Used Nugent upright, only $90. Pay $1 week. 607 W. 7TH st. Open eves. PLATT, 620 S. Bdwy.

PIANOS, careful buyers need look no further. We have fine used and used Warehouse prices. Terms. 1026 S. GRAND.

USED upright, good condition, $145; another standard make, $175; terms the cash. DIXON GRAND, 1-6 E. GRIFFITH. MUS.

PIANOS FOR RENT—$3 PER MONTH. By day, week or month. 457 W. Bdwy.

C. MELODDY saxophone, gold plated, artist model, will be transferred for $65 if call at once. Phone 581336.

WANTED, to buy, a medium baby grand, excellent condition, special $895. Terms to suit. Open eves. PLATT, 620 S. Bdwy.

FINE new player pianos with bench & rolls from $245 up. Pay $5 a month. Open eves. BEHNE PIANO CO., 110 S. Spring.

FINE A. G. Chase upright, new, will sell for $125 cash. Must be seen. Terms. Open eves. PLATT, 620 S. Bdwy.

UPRIGHT piano in the furniture auction. Wed. p.m., July 15. 1918 FIFTH PL. THE R. H. STROUD CO. TRAHE, Auctioneer.

KIMBALL upright, $150, terms or rent $3. BEHNE PIANO CO., 110 S. Spring.

BABY grand player & roll, $250. Dark Eb. Musical Instrument, 437 S. Hill.

PLAYER PIANO, used, 88-note, 100 rolls, $285, cost $1200 new. Rent 1006 W. 68th.

NEW grand piano, used cash. 2840½ LEEWARD AVE. DU. 9242.

PIANO, nice upright, $97. Dan. Mr. Weser, piano in storage. 437 S. HILL.

CHICKERING grand piano, brown mah. $550, might rent. Storage, 437 S. HILL.

STEINWAY piano, bungalow size, used $225 STORAGE, 437 S. HILL.

STEINWAY, Knabe, Vose, upright, 75 records, $25 each. Storage, 437 S. HILL.

PLAYER, mah., $125, used, 65 rolls, cost $900. MUSIC STORAGE, 437 S. Hill.

BRUNSWICK, Sonora, Victrola, Grafonola, $25 each. Storage, 437 S. HILL.

FARLOR grand piano, circassian walnut case. Bargain, $650. Call GA. 1681.

PIANO, nice practice, $70, pay $1 per week. DANE, 105 N. Spring, open eves.

FOR RENT—Mahogany upright piano, $4 per mo. HU. 0795.

RARE old violin. Will sacrifice for cash. Valued at several thousand. 204 Biltmore.

EMERSON upright, $148. Dan $3. HEINE PIANO CO., 110 S. Spring.

STEINWAY practice piano, $195; pay $5 per mo. DANE, 105 N. Spring, open eves.

VICTROLA console, with records, cost $250, sacrifice at $125. 582-626.

CHICKERING upright, $95. MR. HUBBARD'S MUSIC STORAGE, 437 S. Hill.

MUSICAL INSTRUMENTS—Wanted

WILL pay cash for a used piano or player, or trade you a fine radio or phonograph. Phone Vandike 6028.

SPOT CASH FOR YOUR PIANO, any make or condition. Pl. ME. 8449. 815 W. 7TH ST.

MACHINERY, ALL KINDS—For Sale and Exchange

1 50 h.p. General Electric 3-phase, 60-cycle, 220 or 440 volts, 1000 r.p.m. motor with compensator, slide rails, pulley, etc. Complete, fully guaranteed, price $1285. WESTERN MACHINERY CO., 300 N. Main.

WHY NOT PHONE YOUR WANT AD TO THE TIMES. NO CHARGE ACCOUNT NECESSARY AND COURTEOUS, EXPERIENCED AD-TAKERS DAY AND NIGHT. WILL HELP YOU WITH YOUR COPY IF DESIRED. Metropolitan 0900.

SPRAY painting equipment, 5-H.P. engine, large tank, lots of hose. Late model Devilbiss outfit mounted on trailer, in perfect condition, cost about $800. Owner says take best offer. Call at 182 S. RAYMOND, Pasadena. Wakefield 6100.

STEEL tanks.—42-in. x 12 ft.; 42 in x 14 ft. 60 in.x8 ft. jacketed 6 ft.x9 ft., 5 ft. x 16 ft., 8 ft. x 12 ft. Two 6x20, 8x20, 8x32, other sizes. R. KELLY, 857 Mission Road, Angeles 1625.

IRON WORKING, woodworking and pumping machinery at right prices.
449-11 E. 3rd st., Los Angeles, Cal.
SHAW-PALMER-BARNWELL CO.
MEtropolitan 2394. VAndike 4646.

$200 EQUITY in Hobart 100-ampere C. P. battery charger for $150. Also some battery equipment. 2312 WILSHIRE ST. BE. 4749.

NEW and used rails, all sizes, used pipe, steel plates, etc. WHEMAN PIPE CO., Adams & Long Beach. HU. 1012.

ELECTRIC MOTORS BOUGHT, SOLD, RENTED AND REPAIRED.
NORTON & NORTON, Capitol 0484.

FOR SALE—15-h.p. station gas engine, in good condition, $125. 300 N. Garfield Ave, MONTEREY PARK.

200 FT. 6-in. used pipe, new. Wiseman Pipe Co., Adams & Long Beach. HU. 1012.

MACHINERY, ALL KINDS—For Sale and Exchange

"GREAT SACRIFICE SALE."
PIONEER BOILER & MACHINE WORKS
1226 PALMETTO ST.
LOS ANGELES, CAL. Trinity 1125.
Having sold the property on which the plant is located, will sell its up-to-date equipment consisting of complete plate working machinery, machine shop, fixtures hand tools, merchandise, etc., as a whole or in parts. The business and good will can be acquired as well. This is one of the oldest and best established manufacturing concerns in Southern California. Reason for selling: Majority of stock is owned by an estate and heirs are disinclined to take active charge of the business.

1 KILLEFER make 16" 3-gang plow, high stands, for deep and hard plowing, same as new. Price $125.
1 Killefer make 4-row beet plow with 1 extra stand for subsoiling purpose practically new. Price $315.
1 Holt 45 caterpillar tractor, motor is in good condition. Price $425.
1 Genco electric motor, A-1 condition, 50-h.p., 50 cycles, 63 amperes, 440 volts, 1000 speed; starter, fine block, stand, rig, all complete, ready for wiring. Price $225.
TAWA SEED CO., 958 So. San Pedro st., Los Angeles, Phone VA. 4913.

F I R E — P I P E S— Price per 100 ft.
25,000 ft. 2" new pipe at..... $12.00
16,000 ft. 2½" new pipe at..... 20.00
8,000 ft. 3" new pipe at..... 28.00
17,000 ft. 4" P.E. pipe at..... 41.00
10,000 ft. 4" P.E. size pipe at..... 44.00
15,000 ft. 4" new black at..... 4.25
We will install pipe system and give you estimates complete.
SANTA FE PIPE & SUPPLY CO.
800 SANTA FE AVE. Tucker 6248.

AIR COMPRESSORS,
PAINT SPRAY OUTFITS.
ELECTRIC MOTORS.
USED EQUIPMENT.
LOW PRICES, TERMS IF DESIRED.
UNITED STATES AIR COMPRESSOR CO.
1726 S. FLOWER ST. WEstmore 4981.

ELECTRIC motors bought, sold, exchanged and repaired. 216 E. 3RD ST. VA. 8878.

MACHINERY, ALL KINDS—Wanted

ELECTROPLATING AND POLISHING EQUIPMENT. Angelus 5422.

FARM tools, garden tractors and tools. Scotty's Place, 226 N. L.A. St. MA. 9230.

MISCELLANEOUS—For Sale

FOR SALE—FACTORY EQUIPMENT.

A SACRIFICE SALE—FACTORY FABRICS FOR SALE AT 50 LARGE DURAND STEEL MULTIPLE DRAWERS, 10 SINGER SEWING MACHINES, OFFICE PARTITIONS, ETC.
E. CARRARTY,
200 N. LOS ANGELES ST.

TWO open double faced showcases with shelf 12 inches below shelf on each side, 10 ft. long, 5 ft. 6 in. high and 2 ft. wide. Made of southern gum. F. HALL & SON, 215 E. 4th st., Santa Ana, Cal.

L. A. STORE FIXTURE CO.
See us before you buy.
899-901 SOUTH LOS ANGELES ST.
USED FIXTURE BARGAINS

BUTCHERS' SUPPLIES.
Refrigerators, display cases, meat block, scales, slicers, saws, etc. SOUTHWESTERN BUTCHERS' SUPPLY CO., 210 E. 7TH.

SPECIAL BARGAINS in new and used tires. All standard makes. Guaranteed.
WINNY'S TIRE & RUBBER CO.,
1211-13 South Hope st.

BACK BAR, 10 ft., mahogany, 5-ft. plate mirror, marble shelf, like new, $225; for sale at R. P. DAVIDSON MILL, 6600 Fairlawn, Culver City.

LAWN MOWERS FOR LESS.
NEW OR USED, GRINDING & REPAIRING. 3710 S. VERMONT AVE. RK. 8742

VICTROLA Console almost new, cost with records will sell for $85. 1941 Park GROVE AVE., Atlantic 6306.

"Be safe." Buy a MARTIN SPARK-PROOF trash burner. $10 up installed. MARTIN INDUSTRIES, 1522 E. 29th. BU. 8407.

HIGHEST PAINT CO. will decorate your room for $9, supplying labor and material. Call AN. 5450 or AN. 8032.

FOR SALE—Diamonds, jewelry and other personal property. Nothing but bargains. MARKWELL & CO., 302 Ct. St. Bldg.

FOR SALE—Bargain. 200 steel folding chairs. Write ROUSE BROS., Orief Bldg., Tuh. Cal.

HALLIWELL hair dyer with attachment, bargain. 2038 W. 7TH ST.

FOR SALE—Collection of butterfly moths and insects. Apply 1012 E. 23RD ST.

FOR SALE or rent, invalid chairs. Professional Sup. Co., 800 S. HILL, TU. 1242.

INVALID'S wheel chairs, sale or rent. SKELS, 1914 S. Main. Atlantic 6108.

HAVE your feather pillows made at the factory. Acme Feather Works. Ma. 1164.

FOR SALE—Eden washer, fine condition, machine. Colon Ave., Pa. YE. 6904.

EVERYTHING FOR YOUR BUILDING—WRITING-MEAD CO. 401-412 E. 7TH.

AUTOMATIC hot water heater, small open pay. Bal. es. mo. TC. 1903. VA. 4580.

LUMBER, used doors, windows, building supplies, priced right. 1849 E. 7TH ST.

MINK cape, containing 30 skins, for sale at 1-3 the cost. 1812 W. 7TH ST.

Office and Store Equipment

TEN OFFICES OF OAK AND MAHOGANY FURNITURE, CONSISTING OF ROLL TOP AND FLAT TOP DESKS, ALL STEEL TYPEWRITER DESKS, TABLES, CHAIRS AND OFFICE ACCESSORIES. INQUIRE 321 I. W. HELLMAN BLDG.
124 WEST FOURTH STREET.

STORE FIXTURES & SHOWCASES.
For all lines of business.
Ready for immediate delivery.
THE LARGEST AND CLEANEST selection of new and reconditioned Store Equipment.
Efficient Planning Service.
WEBER SHOWCASE AND FIXTURE CO.
"THE NAME THAT GUARANTEES."

STORE fixtures, showcases, soda fountains, meat boxes and cases. Rebuilt cash registers and scales. Entire floor of used goods. Easy terms.
WESTERN SHOWCASE & FIXTURE CO.
817-819 E. 9th st. Near Wall.

COMPLETE OFFICE EQUIPMENT.
"LOW RENT DISTRICT" PRICES.
COR. 4TH & OS ANGELES STS.

DESKS, CHAIRS, TABLES, FILES, SAFES, ETC.
Entire 6th floor and basement.
Plenty of bargains.
LOS ANGELES DESK CO.,
848 S. Hill st.

SHOWCASES, store, office, butchers & restaurant fixtures, new and used, bought sold and exchanged; cash or terms. PACIFIC SHOWCASE & FIXTURE CO., 413 E. 8th st. Main 4470.

USED FIXTURE BARGAINS
Cash registers, computing scales, popcorn machines, store fixtures, all kinds.
CALIFORNIA SALES FIXTURE CO.,
849-865 S. Los Angeles St. PA. 4064.

SHOWCASES, scales, ice cases, counters, registers, proc., butcher, cafe, outfits. Like new. Terms. Open eve. 2005 S. MAIN.

REFRIGERATORS, BUTCHER SUPPLIES, SCALES, REGISTERS, MEAT SLICERS, STEINER, MEAT CROWERS, COFFEE MILLS, F. D. McPHERSON, 212 E. 9TH.

2 EDISON dictating machines, 1 stenographer's reproducer with quantity records for sale cheap. Apply 1544 S. FLOWER. WE. 4222.

50 SAMPLES, office desks, also chairs, files and safes, close out prices. Bookcases, paper stocks. 418 W. 10TH ST.

BARGAINS in office furn., typewriters bought, sold, rented. WESTERN OFFICE FURNITURE CO., 784 S. Olive. MR. 0976.

NEW DESKS USED
HALSTEAD-VEASEY,
1328 S. Main. WE. 5385.

SAFES WITH UNDERWRITERS FIRE AND BURGLARY LABEL.
SHEALY SAFE CO., 946 S. MAIN.

SEE US for second-hand and new cases.
NATIONAL SHOWCASE & FIXT. CO.,
225 So. L. A. st. Faber 3174.

ONE Burroughs adding machine, double desk, typewriter desk, typewriter, sheet writer. 816 AURA ST., Va. 5898.

NATIONAL cash register for sale, suitable for service station. Owner, N.W. Cor. 54TH & S. WESTERN.

COMPLETE line used office furniture. PRICED RIGHT.
DESK EXCHANGE, 945 S. MAIN.

SHOWCASE, WALL CASES & FIXTURES MUST BE SOLD AT ONCE—MAKE OFFER. 220 S. BROADWAY.

MAHOG. dbl. desk, 2 chairs, 1 oak desk, chair, typewriter, mahog. desk chair, filing cabinets. Bess. 941 ELDEN. DU. 8014.

STORE fixtures for ladies' wear and millinery. F. O. BOX 228, Pasadena.

RESTAURANT booths, attractive and inexpensive, made to order. Phone DE. 2917.

SHOWCASE store fixtures at a big DISCOUNT, need the room. 418 E. 9TH ST.

FOR SALE—Office safe, good as new, 400 S. LOS ANGELES st.

LARGEST stock, low prices, used office furn., Spellman desk. 4159 Santa Monica.

DESKS, safes, file cases, chairs. SKELS, 1914 S. Main. WE. 6108.

USED SAFES FOR SALE.
948 S. FLOWER ST.

MISCELLANEOUS—For Sale

Office and Store Equipment

DESKS on 2nd st., 211 W. 2nd st. Plus. 2ND ST. DESK EXCHANGE.

Good values in repossessed furniture. We've just pulled back a big office outfit from a downtown building, practically all floor. This is high-grade slightly used furniture. A chance to save big money. We will sell cheap on terms. We're crowded. We also just received a car lot of safes, steel case & Yarwl Sim. Bargain prices. Full line of accessories. Odd cabinets. Look us over before you buy. 211 W. 2nd st.

CLOSING OUT 20 SAFES AT PRICES LESS THAN SECOND-HAND. ALL SIZES, BOTH IRON AND FILING SAFES. EXTRA LIBERAL TERMS IF DESIRED. PACIFIC DESK CO., 420 S. Spring st.

OFFICE furniture, new & used, largest stock of all descriptions; comp. office furnishings. Terms, prices, plain figs. 211 W. 2d.

Typewriters and Supplies
Adding Machines

UNDERWOODS, REMINGTONS, ROYALS at 50 to 70% off. Big saving.
Terms, $5 monthly if desired.
All makes rented, 3 months $7.50.
Rental applied if purchased.
WHOLESALE TYPEWRITER CO., Inc.,
442 S. Spring. Pk. MR. 8442.

FOR SALE—Late model typewriter of any make, nearly eighth used at 1/3 discount. 15% to 60% less than price of new typewriter.
TYPEWRITER INSPECTION COMPANY,
616 S. Spring at. 2nd floor.

FOR SALE — Underwood 14-in. typewriter, 815 - Mechanical drafting set, 35. R. CHAMBERLAIN, 3121 Manitou Ave.

ADDING and book-keeping mach. and typewriters bought, sold, exch. L. A. Adding Machine Co., 317½ S. Bdwy. TU. 1966.

Sewing Machines

SINGER DROPHEAD $20
WHITE DROPHEAD $20
SEWING MACHINE $10
HERRICK'S,
324 S. BROADWAY. Main 4917.

BEAUT. 1925 pat. elect. Singer, latest mod. sew-lite, dbl. feed, auto. tension; hemstitching attach., never used, personal reason for sale. DR. 5833. Pr. $250.

BARGAIN, big sale of sewing machines, all makes, drop-heads, $10 up. REPAIRING AND RENTING. DU. 5474. Light Shop, 2612 SUNSET BLVD.

TWO Singers, $18 and $20, 5-year guarantee. Free service.
EMPORIUM, 712 S. Grand ave.

Clothing, Furs, Etc.

AUCTION
MEN'S CLOTHING.
I HAVE BEEN COMMISSIONED TO SELL AT PUBLIC AUCTION WITHOUT LIMIT OR RESERVE
THE ENTIRE STOCK OF THE PACIFIC CLOTHING CO. MANUFACTURING CLOTHIERS, LOS ANGELES
TUESDAY, JULY 14TH, 10 A.M.
AT 124 SO. SPRING ST.
THIS IS TOGETHER WITH THE FINEST AND LARGEST STOCK OF MEN'S CLOTHING EVER OFFERED AT AUCTION TO THE PUBLIC OF CALIFORNIA. DEALERS AND SPECULATORS BE SURE TO ATTEND.
MICHAL A. LEVIN, AUCTIONEER.
PHONE MR. 2248.

HAND made hats of distinction, dresses, tailored suit, 5. 34, sac. Pl. 1160. R. 401.

Jewelry, Diamonds, Watches

AN absolutely perfect ¼ carat diamond set in a neat 14 kt. white gold ladies' mounting, worth $200 for $50. M. WEINSTEIN, 801 Title Guarantee Bldg.

A solid platinum flexible bracelet, set with 40 perfect blue-white diamonds, worth $1000 for $375. M. WEINSTEIN, 801 Title Guarantee Bldg.

A solid platinum fine filigree pendant chain, 30 inches long, set with perfect blue-white diamonds, worth $500 for $150. M. WEINSTEIN, 801 Title Guarantee Bldg.

CLOCKS you treasure, especially antique. We have the best repair. ALBART STUDIOS, 551 S. Oxford. WE. 9852.

Lumber, Building Materials

Garage full, $44.50. Other sizes in proportion. Samples at yard.
ALVINOLS SASH.
AXtodge 6084. 426 E. Slauson.

LUMBER SPECIAL
4-inch, nearly siding, 4 ft. lengths, $17. Siffer Bros. & Dr. Co., 301 N. ALVARADO.

FOR SALE: All class concrete interlocking hollow tiles for houses, garages, stores, etc. Phone Tucker 6348 morning.

SECOND HAND BRICKS FOR SALE—
620 TOWNE AVE. HU. 5347-J.

Books and Periodicals

LOT of Saturday Evening Post dates. 807 PROFESSIONAL BLDG. afternoons.

Stamps, Coins, Photos

ORIGINAL Santa Barbara disaster, taken two hours after earthquake. Sample, 25c; dozen, $1. FRANCK PICTURES & KODAK CO., box 708, Lompoc, Calif.

Flowers, Trees, Plants

NEW lawns put in and sowed for. Fertilizer and lawn seed supplied. ARAPAHOE NURSERY, BEacon 1902.

Houses, Build'g—To be Moved

MOD. 7-room bungalow and garage, automatic heater, etc. 982 N. Hobart Blvd.

5-rm. dbl. house, $300; extra plumbing and wiring $204. W. SOTA, 1000 KREBS HOUSE MOVING CO., TR. 8201.

BEAUT. small 6-rm. bung., almost new, cost $5400 to build, sacrifice $2450. Adj. Lgr. trac. Blvd. fin. etc. At 5873 FOUNTAIN AVE. NO. 4636. Very cheap.

WANTED.
We buy houses, will move. KREBS HOUSE MOVING CO., TR. 8201.

WE buy, move and sell buildings of all kinds. AMERICAN HOUSE MOVING CO., 4073 W. Pico. EM. 9681.

4-room plastered house, 210 Winston st. A bargain. GOLDEN WEST HOUSE MOVING CO. CA. 0640.

double garage, cheap to be moved, corner W. 1st. and Rampart. Pl. 3663.

5 good houses to be moved and one store. 1831 N. DILLON. Pl. 4486.

FOR SALE—8 room office bldg. to be moved. Faber 0482.

WANTED—Miscellaneous.

BOOKS BOUGHT. HOLMES BOOK CO.

BOOKS OF EVERY DESCRIPTION. PURCHASED.
740 S. MAIN ST.
Phone—Trinity 2285—Tucker 8905.

BOOKS BOUGHT.
Complete libraries or single volumes. Wanted especially sets of Encyclopedia Britannica, International Encyclopedia and all standard sets. Auto calls. HOLMES BOOK STORE, 548 S. Spring st. TUcker 5418.

WANTED—Desks, roll and flat, for 2 offices, also safes and file cabinets, will pay spot cash. MR. KAHN. TU. 1681.

WANTED—Microscope Binocular. State power and price to DEWHURST, R. P. D., OWENSMOUTH.

WANTED—Office furniture, safes, etc. Call SKELS, 1914 S. Main. WE. 6108.

WANTED—Spot cash for used office furniture. WE. 5385.

Discarded Clothes

MISS ENGILMAN Pays cash for ladies' used clothes, shoes, furs, sells. Dibst. 6786. 1519½ W. 7TH ST.

WANTED—Lady's warm winter coat, dark, size 38. Address B, box 244, TIMES OFFICE.

MEN'S USED SUITS WANTED
Tuxedo, overcoats, pay $5 to $15, priv. auto. LEVIN, 717 W. 6th. MA. 2906.

WE must have USED CLOTHING. Price no OBJECT. 124 S. SPRING. VA. 5225.

BOURE BROS. pay highest prices for used clothing. MA. 2024. 1357 SUNSET.

MEN'S clothes bought, price no object. We need them. MA. 6208. 329 W. 2ND.

Diamonds and Jewelry

DIAMONDS WANTED.
Highest cash prices paid. No delay.
H. KLEIN,
711 Loew's State Bldg., 7th & Bdwy.

WANTED FOR CASH.
Diamonds and Jewelry.
M. WEINSTEIN,
601 Title Guarantee Bldg.
5th & Broadway.

WANTED—Diamonds, pearls; gold, silver ware & other valuables. Top prices paid. MARKWELL & CO.
Suite 302 Citizens National Bank Bldg.
Cor. 5th and Spring sts. Phone VA. 8092

I WILL pay the highest price for diamonds, watches, jewelry. None too large nor too small. A. RIKKIN, 416 LOEW'S STATE

AUTOMOBILES, ETC.—

Touring Cars for Sale

LARGE 5-pass. touring car, good condition. Bed cushions, $100. Phone Sunset 1317 So. Figueroa.

1924 OVERLAND SENIOR TOURING CAR, $400. 4 Sun. 1317 So. Figueroa.

Roadsters for Sale

JEFFERSON street, near Figueroa, 2-seater roadster, with rumble seat, $125. Owner on premises.

BUICK, 1923 roadster, $275. 2 F. FLOWER PL.

PACIFIC CO. Roadster, 1924. Phone Ex. 2-1111.

BUICK 6 ROADSTER.

Sedans for Sale

FORD '24 TUDOR SEDAN. Original tires and finish. $500. This car is $75 under price. Guaranteed. Terms. WM. L. HUDSON CO. 1925 & Olive. Open eves. & Sun.

BRICKENBACKER SEDOCHAM, 1925 4-door demonstrator, run 1800 miles, fully equipped. $1865. CASH OR TERMS. OPEN EVES. AND SUNDAYS. SPERL MOTOR CO. FIGUEROA AT 16. WHitmore 2321.

FORD SEDAN, LATE. Real value, guaranteed, $550. DUNHAM for FORDS.

Authorized FORD Dealer, 1250 W. 7th.

FORD Tudor sedan, late 1924, fully equipped, balloon tires, Stewart-Kent ignition and shock abs., A beauty, only $625. Open eves. & Sun. 2 F. RILEY CORP., Palace & Jewett, 1208 S. Figueroa. TR. WE. 7276.

FORD sedan, 2-door, late 1921, looks new, not used since. Atwater Kent ignition and shock abs., can't tell it from new. Will sacrifice. Total price $165. 507 S. FLOWER.

FORD TUDOR SEDAN, 1924. Original paint and tires, good as new, very little use. $425. 1 F. FLOWER.

FORD sedan, late 23, many extras, fine shape, $345. Ph. HOoz. 2782 eves.

HAYNES brougham, run about 9000 miles, original tires and finish, paint, cost $4500; sacrifice, during our sale week. MORGAN MOTOR CAR CO., Central Street and North Broadway.

HUDSON coach, 1923, latest series brand new, only driven 900 miles. Has disc wheels, all lamps, horn and many other extras. Must sell immediately. Will accept cheap car in trade. Liberal terms. 1127 S. FLOWER. Open evenings.

HUDSON sedan, 1923 model, five-passenger; brand new, only driven 5400 miles; has large bumpers, spare tire and other extras. Will sell to service at big discount. Will accept cheap car on trade, payments arranging. Call 507 S. FLOWER.

HUDSON coach, 1923, new DUCO PAINT, MECHANICALLY PERFECT. GOOD TIRES. MANY EXTRAS. $475 DOWN. TILDEN BARN, 942 SO. HOPE ST. MR. STEPHANS.

HUDSON coach, late '23, brand new, only driven 4000 miles, trunk, bumpers, extras; great bargain, $1000 $525 down. Can't feel at price. 4216 MONETA.

HUDSON coach, late 1923, in excellent condition, full balloon tires, top well cushioned, gas gauge, $325 down. Ph. 4140.

HUDSON coach, new; will sacrifice; my equity is good as cash; private party. Call morning. 1 F. FLOWER.

HUDSON COACH, 1923, DEMONSTRATOR. Thirty DAYS. MR. STEPHANS, 942 S. HOPE ST.

JORDAN 1924-7 passenger touring car, fully equipped, balloon tires, shock abs., lots of extras, cost $2500, sacrifice, $1000. 1 F. FLOWER.

JORDAN 1924-7 passenger touring car, balloon tires, shock abs., lots of extras, cost $2500, sacrifice, $1000. 1 F. FLOWER.

LINCOLN sedan, brand new, never taken delivery of, factory must sacrifice 1925 model for $1650; leaving town and must sell at once. Will take Liberty bond. Address B. box 4, TIMES OFFICE.

LINCOLN SEDAN, 1924, AS NEW; EXTRA TIRES, ALMOST NEW. $1000 CASH; BALANCE EASY TERMS. $900 CASH. 1 F. FLOWER.

MARMON STORY SEDAN, '23, REPAINTED, NEW RUBBER, COMPLETE IN EV. DETAIL. $1750. $600 DOWN, 100 PER MO. 1 F. FLOWER.

MARMON sedan, 4-pass., late '22, just like new, all extras, cost $1 Story Garage, 522 S. Hope. Sacrifice, $897 $1000.

MAXWELL, 24, late cloth coach, driven very little, 4-ply cord tires, like new. Price, $325. Terms. Owner. TU. 6144.

FORD 4 seater, late 1924, looks and runs like new, new tires, new upholstery, brand new paint, has disc wheels, many other extras. Will sacrifice this beautiful car for $1300. Have liberal terms. Owner leaving. 1207 S. FLOWER.

PAIGE sedan, 7-pass., just overhauled. Good tires. Bargain, $425. 1 F. FLOWER.

PAIGE TO PAIGE. Just 1 left. Big bargain, our loss, your gain. PAIGE CO. CAL., 1127 S. Olive. Ex. 6114.

PAIGE model 6 sedan, 7-pass., good as new. Bargain at $550. 1 F. FLOWER.

Speedsters, Sportsters

LATE MODEL speedster, 4-pass., Brand-new body with leather trimming, brand-new tires, brand-new paint, a REAL DEAL CAR. Must be seen to be appreciated. Inspect 24 hours. $375 CASH. FORD BARGAIN CENTER. J. A. RADKAY CO., Open Eves. & Sun. Central & Eighth.

Coupes for Sale

BUICK 1924 coupe. Excellent original tires, shock abs., model, in good condition. Must be sold at once. Price, $425. 1000 W. 6th.

FORD COUPE, 1923, 5 tires, good condition, $275. 1 F. FLOWER

BEVERLY HILLS—
For Sale, Rx., Wanted, To Let

CASTLE SPECIAL.
Double Frontage Business Lot
RIPE FOR BUILDING.
ONLY $6500. TERMS
50x142.

$10,500—7-room bungalow. Easy terms. ½ blk. N. Wilshire Blvd. Exceptional value.

$9450—Pure 5-rm. bungalow. Nicely furnished. 1 blk. from Wilshire Blvd. Wonderful opportunity. Terms arranged.

BUSINESS LOT 50x150.
Facing 120-ft. Blvd. double car line. $6000, terms. Also 70-ft.x150-ft. income lot, $4000. No chance like this again.

DOUBLE BUNGALOW, $15,000. 5 rooms each side. Solid mahogany trim, excellent special design. Modern throughout. Close to Wilshire Blvd.

Ex. phone Phone OXford 6200 or call at Wilshire Blvd. at S. Doux Road.
BEVERLY HILLS.
REID-STEPHENSON-OLSEN.
"STOP AT THE CASTLE."

"LOOK AT THE TERMS!"
7-ROOM ENGLISH STUCCO
NORTH OF SANTA MONICA BLVD.
$10,000—CASH $2000.
ENTIRE BALANCE ON FIRST MORTGAGE
No high monthly payments to worry about year round.
Gumwood trim, walls done in oil.
Basement with unit furnace.
A real opportunity to own a home in Beverly Hills on easy terms at a carefree figure.
Realtors.
KENNETH A. BRAINARD of Beverly Hills, 438 Beverly Dr. OX. 4708.

OWNER'S SACRIFICE,
$11,500.
$2000 CASH HANDLAS.

Charming Spanish bungalow, 5 large beautifully decorated rooms, on a fine east front corner lot with sweeping view of the mountains, beautiful flowers and shrubs. Every conceivable convenience. Will accept clear cash and balance $75 per month. AN OUTSTANDING BARGAIN. Call M. J. ORION, OX. 4114.
GEO. E. READ, INC.
467-9 Beverly Dr. OXford 6177.
OPEN SUNDAYS.

ONE-ACRE HOME SITES.
An unobstructive view.
Highly restricted.
All improvements in.
REASONABLE PRICES & TERMS.
See
BEVERLY HILLS REALTY CO.,
471 Beverly Dr. OX. 6183.

$6500 CASH. $75 PER MO. $10,000.
I will sell my 5-room English stucco near schools, transportation, stores and new theater. $10500 under price. Beautiful large living room, real fireplace. Leading Hollywood view. Two Catalina & M. Hills. West of Beverly Hills. Liberal terms. OWNER, GR. 6481.

CHEAPEST income lot in Beverly Hills, north of Wilshire, near city hall. This lot cost you $3000. Subdivision price. Will sacrifice for $2500. Phone owner, OX. 4742.

OPEN FOR INSPECTION.
206 S. CRESCENT, Beverly Hills.
Beautiful bungalow.
Cost $11,000. Price $6800.
$1500 Down.

WILL take equity in lot in Westwood or west as first payment on beautiful new bungalow, all tile roof, hardwood floors, stucco, large patio and full grown shrubs. Owner, OX. 5901.

BY owner, 655 Foothill Road, 6-room, 2½ ba., hardw. ceiling living-room, 3 nice bedrooms, bath, separate shower, double garage, servant's quarters, lot 50x197 ft.

FOR residence lot and home in beautiful Beverly Hills for Evanston lot, south of W. A. MORTON & CO., 462 Rodeo Dr. OX. 4600.

5 RMS., half of beauty, dbl. bungalow, nr. car & stores, rent, $18 N. WETHERLY DR., Beverly Hills. 1 blk. east Doheny Dr.

ONLY $2475 cash $55 a month buys lot, 50x150, next door north of Wilshire. SCOTT-FILZER CO. Oxford 6808.

A HOME, 7 rooms, 2 baths, English type. Corner lot, hardwoods, walls. $14,750. Excellent terms. BILL STREB, OX. 4308.

HAVE YOU SEEN THE
600 WASHINGTON COLONIAL
AT 807 BEDFORD DRIVE?

BEVERLY HILLS—
For Sale, Rx., Wanted, To Let

UNDERPRICED $4000.
REDUCED FROM $27,500 TO $23,500.
MAKE YOUR OWN TERMS.

On beautiful Beverly Drive, near the Beverly Hills Hotel and the palatial homes of Polo Negri and Ernst Lubitsch. 2-st.ry, 10 rooms, 4 bedrooms, 3 baths, breakfast room, sun room.
Large lot with many stately forest trees, flowers, etc.
Owner's business compels change of location, hence the sacrifice price for immediate sale. See ARTHUR M. KELLEY, ex. GR. 5838.

GEO. E. READ, INC.
467-9 Beverly Dr. OXford 6177.
FOR SALE.

Beautiful 11-4 story Spanish home with inner court, fine den, Roman Plunge, etc. Open daily for inspection 1-5 p.m.
510 BEVERLY DR., Bev. Hills.

N. of Santa Monica Blvd., $9700 cst. $700 down, balance 2 years at 7%. OWNER, GI 4436. 960 HAYWORTH AVE.

GLENDALE—
For Sale, Rx., Wanted, To Let

$5800. $5600.
$500 DOWN. $500.
Brand new full stand six-room stucco bung., bathroom and breakfast nook, tile roof, hardwd. garage, 2x4 construction. Might consider auto or some other clear trade up to $900 equity.
HAYWARD & MCCARTNEY,
Realtors.
142 S. Brand. Glen. 1065.
Open Sundays.

SACRIFICE.
CHOICE RESIDENCE LOT.
$1800. $200 CASH.
50-ft. lot near the city park, one of the best locations in Glendale; best of street improvements; beautiful homes adjoining; magnificent wooded view. EDWARDS & WILDEY CO., Glendale Branch, 228 W. Broadway, Ps. Glendale 2326.

JUST completed, 7-rm. house, in the foothills, 3 large airy bedrooms, large closets, built-in features well arranged living, dining-rm., music rm., real fireplace, finished in genuine mahogany. Lots of fine fruit trees, tile bathrm., sink. Ph. Glendale 3414. W. H. GARVIE, 400 S. Brand Blvd.

55-FT. lot on Geneva st., east front, Hollywood Park. Close to mountains. Cost to date $2652. Equity $1700. MUST SACRIFICE. MAKE OFFER. Phone Glendale 3165.

TO LET—$60. 5-rm. bgl. 2 bedrms., separate storage rms. in gar., close to foothills, Ph. Glendale 3165. Also at 5 blks. schools, Glen. 3710-R. 1121 N. Maryland.

$5300, $1000 CASH. New 6-room stucco; breakfast room, 3 bedrooms, furniture, 3 walnut beds. GLENDALE REALTY CO. 131½ N. Brand, Glendale 14.

3 RMS. & bath, for rent, 2n. side of this bung. Phone RE. 4898.

PASADENA—
For Sale, Rx., Wanted, To Let

FOR SALE.

A big bargain for quick sale. 12-room house, large corner lot, Fairmount. Cost $12,000. Will take trade. Cash and terms only.
OWNER,
900 ARDEN ROAD.

OWNER'S SACRIFICE
NO DOWN PAYMENT
Payments only $60 month.

To responsible party, I will deed my new 6-room English style bungalow, large lot, all improvements in. All charges paid, including escrow and insurance. A chance of a lifetime to secure a wonderful home in Pasadena. Address MR. BURBANK, Owner, 601 Stock Exchange Bldg., L. A.

GREATEST BARGAIN EVER OFFERED—Only $4,250. Down $1,250 per mo. Positively a $10,000 Stucco, clear title for $7450. Massive cement path, Cement walks, interior elegantly finished with hand decorated oil color walls. Tile bath & drain board, hardwood floors, garage, cement drive & walks. Lawn & shrubbery. This beautiful home is brand new and including lot, fronting unit a queen's taste. Think of enjoying the comforts of a young palace in the Altadena foothills. Actually worth more than double, terms, see this owner at 1500 N. Lake ave., Pasadena.

REAL SACRIFICE—
Price reduced $870, $130 CASH, BALANCE MONTHLY. New, attractive, stucco bungalow, 5 rooms, all the up to date features of a real home. Large lots rapidly growing section of Pasadena. Open for inspection. SEE AND ACT AT ONCE. Terms not 8. Cuba, St. to Allen, north to Brighton Blvd. then out to 2612 and ask for MR. HINDS, CAVETTE & CO., 404 N. Grand. TR. 7301.

CLEAR LOT AS DOWN PAYMENT.

New six-room English stucco on private lot, hardwood floors, tile bath, $31. 65-foot frontage, ¼ block to car, four blocks to school. Price $5000. MR. PERRY, 297-431.

ALHAMBRA—
For Sale, Rx., Wanted, To Let

FOR SALE—NEW 5-room bungalow, modern throughout, double garage, beautiful lawn and shrubbery, lot 52x160 ft. block to Garfield ave., theater and stores. $7000; terms. See owner at 1413 S. GRAND AVE., Alhambra, or SEWARD-KOFF REALTY CO., 603 W. Huntington and No. 1 South Ave. Dr., Arcadia.

104x200. LARGE WALNUT TREES. Highway ave. for 1000. Near car line, blvd., fine retail location. Only $4500. ONLY $2800. TERMS. CLOSE IN.

6-rm. house, lot 100x200, only 2 blks. from Main st., near store, Garfield Ave. L. H. WIRT, 1110 N. Garfield. PH. 1712.

BEAUTIFUL ALHAMBRA HOME.
5-rm. stucco in high class res. dist. Lot 50x150. Suitable for a professional man. Terms. $4250. Take part or equity. AX. 6113. CE. 1547 after 5 p.m.

6 ROOMS, mahogany finish. Total price $4000. Near car line & school. Price reduced $500. Quick sale. PORTER COMPANY, No. 8 North Garfield.

OWNER'S loss, $2150 cost 6-rm. 2 blks. to Main st. $1250 cash, $40 mo. 28 N. GARFIELD, Alhambra. 1304.

BARGAINS. BARGAINS.
RESIDENCE AND BUSINESS PROPERTY.
GRACE AND ENEAD, 429 E. MAIN ST.

SOUTH PASADENA—
For Sale, Rx., Wanted, To Let

LARGE room, private bath, also sleeping porch. Private home. 1311 CAMDEN AV., S. Pasadena. Ph. ELiot 1753.

HOMES, INCOME, BUSINESS PROPERTY.
MARY C. GARDNER.
El. 1793. 609 Mission st. El. 2811.

EAGLE ROCK—
For Sale, Rx., Wanted, To Let

HERE IS SOMETHING TRULY GENUINE

New 5-room house, north slope with tile bath & sink, modern in every way, exceptionally well built, in picturesque setting, shade trees, front and back.

Price $4850; $1000 down. A decided bargain and the very best buy we know of.
F. K. REALTY CO., INC.
Exclusive agents.
7323 Colorado Blvd. Tel. GAr. 7369.

4-RM. stucco, cor. lot. View, trees, 1 blk. north Colorado Blvd. Accept auto as part. 1926 CHICKASAW AVE. Garfield 7407.

GOODYEAR PARK—
For Sale, Rx., Wanted, To Let

ATTRACTIVE 9-room house, 4 bedrms., north of Huntington Dr. Real bargain. Terms. Call OWNER, RE. 1060.

HUNTINGTON PARK—
For Sale, Rx., Wanted, To Let

TO LET—Mod. 6-rm. bung., comp. furn., 3 bedrms., dbl. gar., lot 7 cartine and Long Beach Blvd. 172 CUDAHY ST. Walnut Park.

COZY home, 4 rms. and bath, cor. 44x150. Gar., lawn, shrubbery, fruit trees. 702-E S. 6TH PLACE, cor. Oak. Rear of High School. Price $4500. Terms if desired. DR. 5927.

5-RM. mod. stucco bung., cash or trade for prop. on H. S or K car. OWNER, 258 Live Oak, Walnut Pk. 1 car, DR. 5673.

5 RM. furn. house, or schools and yellow cars, to responsible party, lease 6 mo. to year. 507 SO. MALDAGAR. H. P.

INGLEWOOD—
For Sale, Rx., Wanted, To Let

BUY FROM OWNER AND BUILDER.
A 5-rm. mod. stucco home, just the place you have been looking for. Terms as low as $50 down, very easy payments, at your resting you a home. Close to stores, yellow car, schools. 114-120 SO. MARKET ST. Ph. 513.

SANTA MONICA—
For Sale, Rx., Wanted, To Let

6-ROOM house on Wilshire corner, west of 10th. $25,000. Terms arranged. PAUL E. WILSON, 1620 Ocean ave. 24656.

SANTA MONICA—
For Sale, Rx., Wanted, To Let.

LINCOLN BLVD. INCOME
Between Santa Monica Blvd. and Arizona. Inc. $340 month; $7000 cash handles. THE BEST BUY IN TOWN.

9TH ST. INCOME, NEAR WILSHIRE
$100 month income; $7000 down.
A REAL BUY AT $16,000.
M. R. RAPP,
208 Santa Monica Blvd. Ph. 21119.

4 BEDROOMS, 2 baths, real fireplace, double garage, corner lot. 902 LINCOLN BLVD. Call owner, 72201, L. A.

3-STORY Palisades home near Georgina 4 bedrms, 2 baths, sacrifice $14,000. CONLISS, 1251 Ocean ave. 21160.

CITY LOTS AND LANDS—
For Sale

HANCOCK PARK LOT SACRIFICES.
Detroit st., close to Melrose.....$2250
Alta Vista 2150
Pennsylvania 3150
Gardner 3150
Ogden 3150
Harper 2500
For three & other good buys see CARSON & JOHNSON, 7301 Melrose ave.

BUILDERS' ATTENTION!
25 lots (3 acres) in heart of Culver City near Baptist ave., north of Washington Blvd.; 1 mile from Pacific Electric on National Blvd. 21 residence lots. Priced $28,000; $18,500 cash or will sell 22 residence lots at $1000 each, adjoining lots have sold for $2500 to $2500. Owner, EM. 2047.

$12,750.
UNRESTRICTED.
ON UNION AVENUE
2 BLOCKS WEST OF FIGUEROA ST. AND 7TH ST., 4TH LOT NORTH OF 9TH ST. ON THE EAST SIDE OF UNION AVE. TERMS CAN BE ARRANGED. OWNER, 1111 S. VERMONT. DU. 0188.

OWNER NEEDS MONEY, SAYS SELL.
Beverly Blvd. bus. cor., nr. La Brea.
Make offer.

3rd st. bus. lot, nr. La Brea. Make offer.
La Brea, nr. 2nd, 60 ft. Make offer.
Dudley Ave. near 2nd. Make offer.
BACKETT BROS., REALTORS, 2 offices, 136 No. La Brea. 5410 Wilshire Blvd.

SACRIFICES
Opportunity to purchase at
LARGE DISCOUNT
Equities in Lots in
HIGH CLASS DISTRICTS
TU. 6207, MR. CLARK. Main 6862.

FLAT OR DUPLEX LOT BARGAIN.
First lot south of 920 E. Edgeont, between 2 good 2 story houses, 50x128 ft. Beautiful wide street; Univ. of Cal. dist.; ret. Price $9000. Half cash. Courtesy to agents. See RALPH E. FORD, 807 S. Western. DU. 1100.

FLAT OR APT. SITE
50 FT. FRONTAGE.
One-half block from Wilshire Blvd., near the new Hancock Park. $5750. See MR. NEAL.
KELLS & GRANT,
Wilshire at Western. DU. 3000.

LA BREA AVE., south of C. C. Dr., is to be paved immediately. Now is the time to take advantage of quick advance in price, due to paving. Business frontage. NOW AS LOW AS $160 FT.
BACKETT BROS. 5410 Wilshire Blvd.
Empire 4062. Empire 3285.

HANCOCK PARK.
Detroit nr. Wilshire, 50x132, $2600.
Highland at Sunset, 50x135, $7200.
Citrus-Beverly cor. 101x132, $4500.
Citrus-Fifth st. cor. 50x132, $7000.
HAMMER, HEDDON & WEBSON,
1130 La Brea ave.

MUST SELL AT ONCE.
CHOICE BUNGALOW LOT.
Worth $2500. Price $1650. $1000 cash. Wonderful location on paved street. Lights, etc. Near Uni., car line, schools, stores, etc. Ph. TR. 4638. Sun. or eves. DU. 7428.

ONLY $500 CASH BUYS
lot 50x150 to alley near Beverly Blvd., West Hollywood. No more payments for 2 years. $2600 sig. at 7%.
O. L. MONTGOMERY, REALTOR,
7362 Sunset Blvd. Closed Sun. GR. 7938.

as part payment on large single residence corner lot, blk from Wilshire Blvd. 4 blks from La Brea. This is a bargain.
W. M. BERGIN,
624 S. La Brea. Whitney 4418.

SHREWD INVESTOR, WAKE UP!
Owner must accept building lot corner on Sawtelle Blvd. Nr. Pico. 140x196. 3 lots in all, or 200 ft. business frontage for the price of 122 per ft. Total price $7000. GR. 5211.

WILSHIRE DISTRICT.
WILL SACRIFICE LOT 50x150 FOR $3700. HIGHLY RESTRICTED SECTION NEAR SCHOOL, STORES AND CAR LINE. TELEPHONE OWNER: EM. 6561.

55-FT. LOT ON HIGHLAND AVE.
In Hancock Park, south of Melrose ave. Price $1650 cash. Will build to suit on contract. Try me early this bargain. Write a check and call 297-904.

IT OAK trees on large lot in Oakwood, 65 ft. frontage, splendid restricted location, value of a real home. Large lots rapidly growing section of Pasadena. Open for inspection. SEE AND ACT AT ONCE. Terms not 8. Cuba, St. to Allen, north to Brighton Blvd. then out to 2612 and ask for MR. HINDS, CAVETTE & CO., 404 N. Grand. TR. 7301.

$1400. Only $300 cash. Easy terms or trade deed bars. View lot, ¼ blk. to Sunset Blvd. 6c car. 12 minutes downtown. Price $1400. NEW NOW. Safe as a church and sure to enhance rapidly in value. LIND-DeHAVEN CO., Bank of Italy Bldg. Trinity 1151.

2-STORY BUSINESS BLDG.
Close in, 15 min. to 7th and Broadway. No initial payment required if you build or intend to build soon. $100 monthly payments. Water, gas, elec., paved streets. LOFTUS LAND CO., 6500 Huntington Dr.

APARTMENT FLAT PTY.—
For Sale and Exchange.

BIG SNAP.
For quick buyer. Owner leaving city. Will sell new 23-apartment building and furniture. Phone and best terms in Hollenbeck Heights. Lot 115 front Boyle ave. by 200 3rd st. Owner 217-19 BOYLE AVE.

FOR SALE—SACRIFICE. 1008 5TH ST. HOUSE AND LOT 50x135. $21,000 MTG. OWNER, 1811½ S. SPRING.

BUSINESS PROPERTY—
For Sale

SAVE $25,000.
INVENTORY ATTENTION!
We have notice of that advance if not sold this month. S.E. corner 54th st. and Angeles Mesa Dr., showing about 12½% net on price of $125,000. A corner with unlimited possibilities, as it is a business district. Also at the intersection of 7 busy boulevards and in the center of a thickly populated section. Metro. 4643.

BUSINESS FRONTAGE
If you want a real asap, buy one of these S.W. cor. Melrose & Formosa. 54-ft. $225 ft.
N.E. cor. Waring & La Brea. 100-ft., $315 ft.
Beverly Blvd. cor. nr. La Brea. $285 ft.
Beverly Blvd. cor. nr. La Brea. $350 ft.
Wilshire Blvd. cor. nr. Vermont. $550 ft.
DANA EATON STORES,
145 S. La Brea. HE. 9695.

ONE YEAR LEASE.
244 FT. ON MELROSE AVE.
Just west of Western. 2 cor. with 3 blks. to jr. building d. 30 jr. open. Owner joins in subdivision. Best buy. Price $6000 cash. Half cash. Courtesy to agents. See RALPH E. FORD, 807 S. Western. DU. 1100.

FLAT OR APT. SITE
50 FT. FRONTAGE.
One-half block from Wilshire Blvd., near the new Hancock Park. $5750. See MR. NEAL.
KELLS & GRANT,
Wilshire at Western. DU. 3000.

WILSHIRE AUTO AUTO.
Wilshire Blvd. cor. nr. Vermont.
Make offer.

BUSINESS FRONTAGE.
Corner lot on Venice Blvd. 150x160, at $750 per ft. See Owner at 4715 WEST WASHINGTON.

HIGH view bungalow court, lot 54x140, with one block of street car. Beautiful west side. $3800. Best terms. Phone WHITLEY 2847.

FORCED TO SELL BEAUTIFUL RESIDENCE LOT 50x150 IN BUILT UP BLVD. CLOSE IN BLOCK FROM WILSHIRE BLVD. PRICE $2900. OXford 6018.

LOT—15 minutes from city 1 block to schools. Gas, water and sewer in. Alvarado, just north of Duana. $1700. Terms. HE. 6914.

OUR Hollywood homesite must go this week. Concrete street work. $300 down. E. METZ, 508-405. Evet. AX. 8248. No agts.

CHEAPEST lot on La Brea ave., north of San Vicente Blvd. $100 per front ft. SPENCER & CO., 1200 So. La Brea. Phone Whitney 2212.

FLAT or duplex lot with small home on same at less than value of lot alone. Sacrifice. Nr. Normandie and 10th. st. Ft. 2929. Eve. EM. 7606.

WONDERFUL VIEW LOT, north of Country Club Dr., east of Fairfax. 7 blks. from BIG LINE. $3600. TERMS. EM. 5891.

$4500 lot on 42nd Pl. next to N.W. cor. Figueroa. Must sell think of the price. Call 2409 27TH DR., or Highland ave.

FINE lilacled lot in Hollywood. Lot worth $7000. Will sacrifice for $5000. Call Hollywood 1986.

EAST front, 50x140, Blumer north of Country club. Lot 228. No agents. $4400 cash bal. OWNER, BR. 8216.

HIGHLY restricted corner, 100x328, most exclusive residential district of Beverly Hills. Ft. Vandike 8414. Eve. 598-2585.

BARGAIN. Beverly and Bard lot, overlooking Occidental College campus. At original price, plus interest. No dealers. HE. 9428.

RIGHT by Baldwin Lake, big cabin site with trees, $275. HAMILTON AND WILSON, Holly. 3135.

BEVERLY HILLS
Rec. lot, 50x183, $2500 will handle. Address C. box 283, TIMES OFFICE.

BEAUTIFUL orchard homesite covered with trees and vines. $10 per month. Phone OWNER, Hospitaled 7067.

MR. BUILDER, must sac. Westwood lots, 40, 45 & 50x135 each. Price $1275, $1500, $1350 each, terms. Owner, 767320.

CHOICE lot, Stone Lake Terrace. Concrete street & alley. Will trade, contract for asst. pl. less 5%. OWNER, TR. 3400.

WESTLAKE DIST., LOT SACRIFICE. 50x125 to alley, unrestricted, $3500. $750 cash. 2114 W. 1ST. DU. 4808.

BEST Ventura Blvd. location, corner acre. $500 under price. $2100. 763068.

RUTH ROLAND Square income lot. Original street price. OWNER, 1248 Mollen av.

TO CLOSE an estate. Business lot on 54th near Western. Atlantic 7064.

LOT $1300. Westwood sac., $800 cash, balance $15 mo. Ft. 1549.

FAIRFAX AVE. lot 57x128. Sacrifice $3000. Terms. Ft. 4369 or EM. 7626.

FINE building lot near La Brea. Wilshire $3000 for immediate sale. Vandike 0876.

HANCOCK PK., single resid. lot, practically opening price. HE. 6368.

APT. or flat lot, Harvard nr. Melrose. 50x150 only $7750. OWNER, HO. 2284.

LOT 70x80 ft., frontage on 2 Sts. 2 blks. to sunset, cheap. WA. 7088.

FINE building lot on 75th, near 5th ave. OWNER. 52368.

5 LOTS, BEVERLY BUSINESS FRONTAGE. Will sell one cheap. Owner, 763629.

CITY LOTS AND LANDS—
For Sale

VIEW LOT IN LAUGHLIN PARK.
ESTATE OF ONE ACRE IMMEDIATELY ADJOINING THE FINEST AND CONTLIEST DEVELOPMENTS IN THIS, OUR MOST DESIRABLE RESIDENTIAL DISTRICT. OWNER GOING ABROAD INDEFINITELY WILL SELL AT A GENUINE SACRIFICE AND GIVE LIBERAL TERMS TO RESPONSIBLE PARTY. Empire 6288.

BUSINESS FRONTAGE
Beverly Blvd. & 3rd st. west of La Brea. The choice district of the booming investor; there's a reason for many owners not willing to sell. We specialize in this field and have several corners & inside lots at especially attractive prices. Call or see Mr. Haymock.
WEBTE & KILPATRICK, Realtors,
101 S. LA BREA. GL. 2527.

HANCOCK PARK.
50x150. $16,500.
The best buy in the famous residential district today. North of 3rd, near Grif Course. See MR. NEAL.
KELLS & GRANT.
Wilshire at Western. DU. 3000.

ONLY $10 DOWN. $10 MO.
High and slightly some level, in popular developing section, between Glendale and Eagle Rock, 5c car fare. A car to NORTH Verdugo Road. WEBLEY MORTGAGE CO., 2172 Verdugo Rd. CA. 1949.

101 FT. FRONTAGE, $800—
Close in, 15 min. to 7th and Broadway. No initial payment required if you build or intend to build soon. $10 monthly payments. Water, gas, elec., paved streets. LOFTUS LAND CO., 6500 Huntington Dr.

APARTMENT FLAT PTY.—
For Sale and Exchange.

BIG SNAP.
For quick buyer. Owner leaving city. Will sell new 23-apartment building and furniture. Phone and best terms in Hollenbeck Heights. Lot 115 front Boyle ave. by 200 3rd st. Owner 217-19 BOYLE AVE.

FOR SALE—SACRIFICE. 1008 5TH ST. HOUSE AND LOT 50x135. $21,000 MTG. OWNER, 1811½ S. SPRING.

BUSINESS PROPERTY—
For Sale

SAVE $25,000.
INVENTORY ATTENTION!
We have notice of that advance if not sold this month. S.E. corner 54th st. and Angeles Mesa Dr., showing about 12½% net on price of $125,000. A corner with unlimited possibilities, as it is a business district. Also at the intersection of 7 busy boulevards and in the center of a thickly populated section. Metro. 4643.

BUSINESS FRONTAGE
If you want a real asap, buy one of these S.W. cor. Melrose & Formosa. 54-ft. $225 ft.
N.E. cor. Waring & La Brea. 100-ft., $315 ft.
Beverly Blvd. cor. nr. La Brea. $285 ft.
Beverly Blvd. cor. nr. La Brea. $350 ft.
Wilshire Blvd. cor. nr. Vermont. $550 ft.
DANA EATON STORES,
145 S. La Brea. HE. 9695.

ONE YEAR LEASE.
244 FT. ON MELROSE AVE.
Just west of Western. 2 cor. with 3 blks. to jr. building d. 30 jr. open. Owner joins in subdivision. Best buy. Price $6000 cash. Half cash. Courtesy to agents. See RALPH E. FORD, 807 S. Western. DU. 1100.

WEST THIRD ST.
50 or 99-year lease.

We can deliver 110 feet on Third Street, between Fremont and Fremont, N. H. R. CHILDS, with R. H. CHILDS CO. 807 Bank of Italy Bldg. Vandike 9396.

WILSHIRE BUSINESS CORNER
100x112—IMPROVED
Guaranteed lease showing 11% net rental on total price. Terms. No income information.
ROBERT BUCHTEL, Realtor
1545 Wilshire. Ex. Phone 4106
Hollywood. Hospitaled 1434.

TO CLOSE AN ESTATE.
$12,750—$4000 cash, 15-rm. hotel of three 4-rm. apts. to rent. Walk-in tub and bath and 3 extra rms. 6 lots in all, or 200 ft. frontage. Lot 50x150. Rents $120 mo. Phone Adams. Vandike 0737.

AUCTION AUCTION.
Friday, July 17, 2 p.m. Va. 4501.
7712 South Main st.
Wonderful business lot 40x100.
Improved with 5-room bungalow.
Will be sold absolutely without reserve above upset price of $4000.

FOR SALE—In REDDING, Shasta County, two-story brick business block and apartment house. Eight stores fully rented. Fifty-room hotel, 20 apartments, furnished. On main street, and block from Postoffice and opposite City Hall. Title free. Address J. GITUBRIN, Owner, 819 Market Street, REDDING, California.

BEST WEST SIDE INTERSECTION.
Reliable tenants, including BRANCH BANK and STRONG CHAIN MARKET. Corner lot 90x135, only partially improved. SHOWS 10% NET NOW. Safe as a church and sure to enhance rapidly in value. LIND-DeHAVEN CO., Bank of Italy Bldg. Trinity 1151.

2-STORY BUSINESS BLDG.
Close in, 15 min. to 7th and Broadway. No initial payment required if you build or intend to build soon. $10 monthly payments. Water, gas, elec., paved streets. LOFTUS LAND CO., 6500 Huntington Dr.

SPECULATORS! INVESTORS!
Owner forced to sell 8 valuable lots, centrally located in prominent paved block, adjoining old Hotel Alexandria, Ft. Worth, Tex. Will sell at price enabling you to make handsome profit upon future. $8000 cash, balance of 2, 3, 4 years. Or will accept Dr. 0081.

NEAR SHRINE AUDITORIUM on Jefferson St. Lot 50x150, improvements above about $200 per mo. This property has a big future and for a limited time offer for sale for $18,000. $6000 cash will handle. C. H. CANN, EM. 8172.

105 FT. BLVD. BUSINESS CORNER.
On main thru 108 ft. paved boulevard, downtown Los Angeles, where 700 to 1200 autos pass hourly. Full price $2000. Will take $500 cash, balance $15 monthly. Phone Vandike 8380.

NEW one-story brick store bldg., close in. One block long. 183 ft. frontage by 75 ft. deep. All stores leased; good income. $69,000.
HARRY GROSSMAN
394 Bank Bldg. TR. 8 Evgs. TU. 3471.

45-foot lot, with $2500 house, on Hyperion, only $4350. $1250 cash. Phone Gladstone 9-J.
HARRY OAKS, Realtor.
5114 Sunset.

HOLLYWOOD BOULEVARD FRONTAGE.
Lowest priced property on entire boulevard. Owner leaving town. $6500 net. Up to a reasonable offer to owner. Big real equity. Phone Holly. 0402. Full information at 5012 Hollywood Blvd.

FOR SALE.
$31,500. LOS ANGELES ST.
LOT 25x130 TO ALLEY.
BEFORE BRICK BLDG.
CLOSING ESTATE. MAKE OFFER.
O. A. VICKER & CO. TR. 0451.

$9000 CASH WILL HANDLE BUSINESS CORNER LOT WITH INCOME FRONT PORTION. LOT VACANT FOR STORES AND APTS. PROPERTY BELOW MARKET PRICE. WA. 4131.

IN LINE OF BIG DEVELOPMENT.
Make offer on S.E. corner Francisco and Lincoln. For sale or lease. HAROLD CRANE, owner, DU. 3000; WA. 2805.

POSITIVELY A REAL SACRIFICE
Close in business or res. lot, 50x150 on West Adams. Price $10,750. Shrewd investors, wake up. Big pass-date future for Adams st. BE. 4208.

18% ON INVESTMENT, $30,000. STORE BLDG. CORNER. LEASED TO SAFEWAY AND GOOD DRUGGIST. PRICE $70,000. HURRY ON THIS. GEORGE DONAHUE. DRexel 4951.

IF INTERESTED in business property look at 106 ft. N.E. corner of Adams and La Salle. Partly improved. Will give you a bargain. Owner, MR. PIERSON, 348 So. La Brea. GR. 4405.

99-YEAR LEASE FOR SALE
$750 buys buys 99-year lease on most important corner in Santa Monica. MOORE & DOYLE, 300 Wilshire Blvd., Santa Monica. Ph. 20768.

QUICK action only will secure lot on East Ninth street, east end of San Pedro street. Greatly underpriced. Call Vandike 0084, ask for MR. TOAS.

HERE'S A STEAL.
9th, E. of Union, $800 bank mtg., $12,500. Imp'd 65x160 ft. You know this is a snap. Act quickly. TAn. 2786.

GOOD INCOME $25,000 WILL HANDLE.
Valuable business corner, ALL LEASED to responsible corporation. Gets 12½% on investment. Call WA. 1597.

BUSINESS PROPERTY.
W. 11th, near Santee.
OWNER, MHospitaled 3334.

VENTURA BOULEVARD
Business frontage and $40 per foot under price of adjoining property. See owner for quick sale. TU. 4244.

50-FT. blvd. frontage, 212 ft. deep. Business or industrial, cor. lot. Adams. Price $7500. See owner, 3025 SAN FERNANDO RD.

BUSINESS property from $35,000 to $75,000. Want smaller property or clear ranches. H. W. KRAEMER, 2650 W. Pico. BRacon 8849.

OWNER SACRIFICE IMPROVED Santa Monica Blvd. lot, has wonderful future good location, $17,000. PHONE 591-559.

SACRIFICE SALE
Make offer on 1324 S. Los Angeles St. Owner, MR. MOSS, Trinity 4791.

BEVERLY BLVD.
50x150. ONLY $14,575.
BRYANT, 433 Title Ins. Bldg. TR. 8686.

MAKE YOUR OFFER. 107 ft. business frontage on Sunset Blvd. at Occidental. Must be sold. PHONE HE. 9094.

$10,000 UNDER value. This week. Best cor. west of Western on Wash. Blvd., 115x186. 1029 WASH. BLVD. Culver City.

5 STORES on Sunset Blvd. Best buy in town, need money. $16,500. $7000 cash. OWNER. 706-148.

WEST SIXTEENTH ST.
Brick gar. bldg. near Hoover. 50x114. $25,000, mtg. $12,000. Owner. DR. 6473.

LOT 80x100, 3-rm. mod. home thereon. Owner sell reas. 6871 HOLMES AVE.

BUSINESS PROPERTY—
For Sale

DOWNTOWN BUSINESS PROPERTY
North of Ninth, East of Figueroa.
Directly in path of big developments.
Adjoining limit height buildings.
Price $175,000
Income 17,000
Cash required 65,000

See Mr. Gross or Mr. Loun.

NEW 10TH ST. BUSINESS CORNER.
West of Western. 150x100 feet. One-story brick building, eight stores. Minimum income $9750 first year. Price $85,000, $25,000 cash will handle.

See Mr. Loun or Mr. Gross.

H. LEW SUCKERMAN CO.
408 Commercial Exchange Bldg.
VA. 1341. VA. 3426.

BIG DOINGS NOW.
ON TENTH STREET!
DRIVE OVER THERE REF. VERMONT & WESTERN AND THE SITUATION OVER. PICK OUT ANY CORNER THAT LOOKS GOOD TO YOU. THEN CALL ON A. J. PETERSON, REALTOR, VERMONT AVE. AT 10TH. DON'T DELAY. NOTHING AGAIN AT THIS PRICE. DON'T BE ONE OF BARNUM'S SUBJECTS AND THE FRIENDS OF YOU TELL YOUR FRIENDS WHAT YOU COULD HAVE DONE. DO IT NOW!

ASK ABOUT THIRD.
PRICE $52,000.
3-story brick apartment building on West Third, east of Figueroa.

PRICE $110,000.
Exceptional corner on Pico. Two-story brick. Good income on these properties.

A. B. STRODE CO.,
506-604. 4702 Hollywood Blvd. RA4473.

BUSINESS PROPERTY.
10TH ST. NEAR WESTERN.
55x90.
BUSINESS ON BOTH SIDES.
$13,500.
THIS IS REAL PICK UP.
CALL MR. FLANAGAN,
KELLS & GRANT,
WILSHIRE AT WESTERN.
DUnkirk 3000.

FOR SALE—50-FT. ON DAYTON AVE. IMPROVED. FOR PARTICULARS PHONE Whitney 5470 or FI. 4132.

FOR SALE—$50,000 WEST 8th, 114 blocks west of Figueroa, or will lease 99 years. H. P. ERNST, Phone Vandike 6244.

INDUSTRIAL PROPERTY—
For Sale and Exchange

WONDERFUL Industrial Property, 10 acres, Lowered Rail, Alameda Blvd. facing Southern Pacific R.R. with 625 feet. A 50-foot street on each side, making it the best Factory Site on Alameda Blvd., the best Factory Site on Alameda Blvd. between Los Angeles and Harbor. Unlimited supply of water from well on property. Also gas and electricity. Price $1000 per acre. For sale, cash, or will trade for acreage. Call MR. HARRY MILLER, 1000 Bank Bldg., Long Beach.

UNDERPRICED
Present lessees will pay leases and interest on investment, real location for factory, the northwest corner of Santee and 23d, 50x150 ft., 100x140, zoned "D." Only $17,500 cash, balance mortgage.
F. C. MORRIS,
804 Bartlett Bldg. Vandike 5294.

GOODYEAR INDUSTRIAL.
WE have only 60,000 sq. ft. left, 41st st., just west of Central. Bargain price. Terms. Interest only 6% on deferred payments. BOYCE-SELLY CONST. CO., Broadway 317 Edwards-Wilkes Bldg. Vandike 8380.

HERE IT IS.
200x150. Industrial corner. Well located. Price cannot be equaled.
CARLIN C. SMITH, INC.
5001 Santa Fe ave. DU. 7887.

INDUSTRIAL PROPERTIES
In every section, for SALE or LEASE. See MR. HOWARD, ROBERT MARSH & CO., Inc., MARSH-STRONG BLDG. Trinity 1131.

INDUSTRIAL PROPERTIES
FOR SALE OR LEASE IN ANY SECT.
Call Mr. Frost.
W. M. GARLAND & COMPANY.
Faber 3416.

WONDERFUL INDUSTRIAL PROPERTY.
21c per square foot. Close in. Trackage. Water and all public utilities.
CARLIN & SMITH, INC.,
5001 Santa Fe ave. DU. 7887.

INDUSTRIAL lot, Goodyear Tract, concrete street, sewer in, 50x200, room for 3 stock sheds. $6000. Terms. OWNER, 383 S. Western ave. DR. 0419.

MUST BE SOLD
LOOK AT THIS ALIBI 57.
MAKE CASH OFFER. OWNER, 73043.

INCOME PROPERTY—
For Sale

20% NET.

New 48-room apartment house located

REAL ESTATE— For Exchange

Houses

FOR A FEW DAYS ONLY
An opportunity to step into beautiful new 6-room home, without cash, at a price you cannot duplicate. Will take your lot or equity as down payment. A number of our purchasers work in L. A. 20 min. drive. Apply 1126 AVOCA AVE., Pasadena. Terrace 9640.

SEATTLE FOR LOS ANGELES.
I have 6-room new house, my equity $7500, will take clear property or like equity. OWNER, 601 Stock Exchange. TR. 2195.

WILL take city or lot as part payment for equity in 5-rm. bung. GA. 6618.

Lots

110-FT. BUSINESS corner with bungalow, $12,500, clear. Fits 25-ft. business lots, $12,500, clear. Will trade separately or together for well-located house, duplex, bungalow, flat or income property that is priced right. Might add some cash. Courtesy to brokers.
RALPH D. SWEENEY, INC.
Phone 709-947. 2171 W. Washington.

COR. business lot, $20,000, clear. Has 75x165. Blue for income. Want income to $25,000 or $40,000. LEMING REALTY CO., 302 N. Fairfax ave. Fb. ME. 2232.

[illegible] clear lot, west side, $65,000. What have you to offer city property? R. D. EDWARDS, 1819 W. 6th st. WA. 3404.

Business Property

NEW BRICK BLDG.
All under well secured leases, including theater to the West Coast Theaters, Inc.

INCOME—$13,500 PER YEAR.

Will consider good recent lot, business or hotel site up to $12,000 and $45,000 cash for equity.
See A. H. Wadsworth, with
JOS. TOPLITZKY CO.
208 H. W. Hellman Bldg. Tr. 8451.

I HAVE $200,000, 1st mortgage, public utility, 6% bond, which I will exchange for business or income property. Ph. TR. 4354.

[illegible] house on bus. lot for sale or will exchange equity for what have you? GL. 2148 or call at 2809 WEBSTER BLVD.

Income Property

BEAUTIFUL 4-flat building, 4 rooms, 3 bedrooms, two tiled baths, on corner lot, near Hotel Ambassador. Hotel Alexandria just completed in city. Income $300 per month. Now. Want clear Angeles or Pasadena to $25,000 and will pay of cash for equity. Will consider well located vacant.
WM. WRIGHT, Trinity 5411.

INCOME $10,000 PER YEAR.
Well located, close in apartment. Beautifully furnished. Value $70,000. Will take first to $40,000, balance can be assumed. Prefer Los Angeles or Pasadena. Will trade. A. SUMMIT, OWNER, 421 Lafayette pl., near Hoover and Melrose.

PASADENA BUSINESS BLOCK.
Ten stores and flat building, excellent income. Ideal location. Price $45,000, cost $60,000. Will take $20,000. Owner must sell. Address owner's agent, EL MOLINO REALTY CO., 201 Webster Bldg., Alhambra. Phone 1766.

REDONDO BEACH.
Wanted clear ranch or Los Angeles home for my new bungalow court of 8 units, rent $19.00, $5000 mtg. 4 years, 4% int. Can place 720-725 GUADALUPE AVE., South, Redondo Beach.

CORNER OF ALVARADO & KANE STS. Exp. 3 years, improved with modern 4-family flat, 3 rooms each; lot 50x110. Price $10,000. $1 exchange equity of $20,000 for vacant, unimpr. or improved lots in Los Angeles. CLEM PAINE, 2200 Beach-wood Dr. GR. 5251.

INCOME—8% room; properties any size, many to choose from. Usual rapid action. Assisting your property partial payment.
E. LINDEEN CO., Tucker 7076.
300 Van Nuys Bldg. 7th at Spring.

INCOME $5600—
Attractive home, court, 9 5-room stucco units. Lot 100x200. Good location. Will consider trade. Income $5600. Price $50,000. clear ranch to $20,000. Phone Glen. 1254 address C. box 34, TIMES OFFICE.

TRADE equity in beautiful 4-family flat, 3 rooms each, income $250 per mo. Located just off Western, at Melrose. Take Clear property in Glendale, Monrovia, Los, Hollywood or Wilshire. No cash needed. PHONE 566-QR.

FOR EXCHANGE—Eight-unit court of bungalows well furnished. Value $50,000. Mortgage $15000. Will exchange equity for clear, unencumbered lots. Only equity. Box 561, TIMES OFFICE, Long Beach.

20-R. FLATS, Redondo near 3rd. Take bungalow for my equity. Between Vermont and Hooper Square. Address 1 W. Wilshire Blvd. Call WA. 1848.

FOR SALE—Or trade, bargain in furnished 4-flat oven front flat. $9000 equity for good acre or more of real estate. 1813 OCEAN FRONT, Venice.

BEAUT. 14-unit stucco ct. Lot 92x200, Vermont nr. Vermont, leg. $42,000. Lease 10 yrs. Exceptor desir imp. near L. ALDRICH, 628 S. Hill. VA. 7290.

WE have income property to exchange for farm, business or city property. Call Bank Bldg. 2nd & Spring.

SE-RM. brick hotel, L. A. P., H. & C. water, Frig. Rent $65. Price $1,800. A. property. 1210 W. 7TH ST., FI. 4516.

BEAUTIFUL Hollywood flats, near Western & Franklin, $28,000. Take unimproved lots 50x150 & $10,000 cash. HO. 2564.

WILL trade equity new 4-room stucco bungalow for clear lots. VA. 4551.

Suburban Property

80 A. just south of Arlington, fine subdivision. Very cheap for cash and exchange. CUNNINGHAM, 735 H. W. Hellman Bldg.

Country Property

WILL trade new cabin, fine lake front on main road, wonderful view among towering pines for clear lot, value $2000. 1118 AMELIA AVE. DR. 3950.

FOR SALE or trade, my 10-acre fruit ranch in L. A. Co. Full crop on; make me an offer. 319 S. GRIFFIN AVE. CA. 6784.

CLEAR ranch, 20 acres, 10 in beans for tractor, heater, for lots. TOWNBRIDGE, 300 Lissner Bldg. VA. 8729.

TO LOAN— Money

Real Estate Improvements

FARM LOANS. $4000 TO $30,000.
Long time. 5% int. 20 years.
City loans, $30,000 or more.
Immediate desk financing.
DUANE BENNETT, 200 Lane Mtg. Bldg.

MONEY TO LOAN.
Building or improved property.
$2000 to $500,000.
SYNDICATE COMPANY,
906 Title Ins. Bldg. Vandike 6068.

1% 1% 1% 1%
PLENTY OF MONEY
1% 1% 1% 1%
RALPH D. YOUNG, Vandike 2814.
611 PACIFIC FINANCE BLDG.

BUILDING IN YOUR FUTURE
Secure loans immediately
and commence building at once.
No delay.
KITTS, 1120 Story Bldg.

$1000 TO $1,000,000 for bldg. loans. Mortgages and trust deeds.
Construction loans, immediate service.
PACIFIC UNION MORTGAGE CORP.
806 Union Bank Bldg. TR. 8495.

MONEY 5% PER YEAR.
6% on contracts, lots or houses partly paid for & you need some money, phone me today. Just 11 today. $45 S. HILL.

DO YOU NEED MONEY? If so, see us. We make loans at 6, 7, 8%. Refinance your loans pay, use 10 yrs. to pay. Construction loans. WOLFSON BROS. CO., Brockman Bldg., 714 S. Hill. VA. 6968.

WE HAVE a private fund of $40,000 to loan in amounts of $1000 and over on improved real estate. Quick action.
ROBERT MARSH & CO., INC.,
320 Marsh-Strong Bldg.

Let us handle your financing problems. Nothing impossible if properly handled. Plenty money for construction and on finished buildings. EM. 1938.

IF YOU are in need of money, see us. Any amount, from $2000 up.
CLENDENNON BROS.
TU. 8604. 300 Central Bldg.

TO LOAN—Private funds, $1500 to $5000 on 1st mortgage, improved property in city. Trust deeds purchased. MR. BERGT, 4760 Cimarron, VE. 3878.

6½% MONEY TO LOAN, 6½%.
Building and stretch loans.
BENJ. F. McLOUTH COMPANY,
716 S. Spring st., Room 405. TR. 0408.

MORTGAGES, trust deeds and BUILDING SUPPORT ACTION, ANY AMOUNT.
TAFT REALTY COMPANY, 5751 HOLLYWOOD BLVD. Holly 7190.

$200,000 AT 6% to loan on L. A. income before Aug. 1st. Will divide. No paper, flat payoff, no red tape, priv. money. Address K. box 428, TIMES BRANCH.

WE HAVE plenty of money to loan. Trust deeds of Mortgage. Call MR. SUBELL, Vandike 2261, with J. M. FRENCH CO., Room 404, 815 S. Hill St.

MONEY to loan to builders on real estate. Want to dispose my lots in Home Villa Tract. Address C, box 52, T.MES OFFICE.

WANT some contractor to take over my lots. Can have one to three. I will finance the mortgage. Address C, box 51, TIMES OFFICE.

VACANT lot owners! Let me build for you and finance. 100%. Building loans 1116 AMELIA AVE. DR. 3950.

BUILDING and IMPROVED PROPERTY LOANS. CALL DU. 0234 FOR APPRAISAL. AL 3294 NO. ALEXANDRIA AVE.

$1000, 7% for one loan on rm. or income. Also money for smaller loans. C. N. BEATTY, 1016 Story Bldg. VA. 4458.

$2000 or $4000 loan or buy mtg., city or lower by TU. 1429. OX. 4776.

$40,000 to loan on good store or income property. Principals. Call TU. 4062.

$10,000 TO loan on city improved. JOSEPH S. SCHILLER, VA. 2796.

PRIVATE funds for loans to $10,000. FERGUSON, 715 Story Bldg. TU. 3624.

TO LOAN— Money

Real Estate Improvements

MONEY TO LOAN
ON REAL ESTATE.
IN AMOUNTS FROM $1000 TO $200,000.
BUILDING LOANS A SPECIALTY.
IMMEDIATE ACTION.
WE ALSO WANT
GOOD FIRST MORTGAGES
ON IMPROVED LOS ANGELES PROP.
AMERICAN MORTGAGE COMPANY,
PAID-UP CAPITAL, $1,000,000.
Frank N. Fish, President.
1047-1049 S. HILL ST.
Trinity 6181.

PLENTY OF MONEY
FOR LOANS ON CITY PROPERTY
BUILDING & COMPLETED LOANS
OUR OWN MONEY.
PROMPT ACTION.
NO DELAY.
WESTERN MORTGAGE CORPORATION,
515-16 VAN NUYS BLDG.

WE LOAN—
OUR OWN MONEY
ON REAL ESTATE.
NO COMMISSION. QUICK ACTION.
BUILDING LOANS
JOHN C. MARBLE CO.
210 STOCK EXCHANGE BLDG.,
639 SO. SPRING.
TELEPHONE Metropolitan 1535.

7% MONEY TO LOAN.
For building or on completed homes, stores, flats, apts. and courts. For 3 years' straight loans referred to us will receive our immediate attention.
F. P. NEWPORT COMPANY,
306 Central Bldg.
Trinity 5001.

HOME OWNERS AND BUILDERS.
We finance well located homes to 60% of appraised value on our ten-year MONTHLY PAYMENT PLAN. Eliminate the expense of refinancing. We also finance flats, apartments, duplexes and store buildings.
Mortgages on L. A. improved. Bought and sold.
BUILDING LOANS.
GUARANTY MORTGAGE CO.,
630 S. Spring. MA. 2748.

DO YOU WANT A LOAN?
To build a home,
To take up a mortgage,
To build a hotel, apartment or stores?
If so, see us, low terms. We buy mortgages and trust deeds.
GUARDIAN INVESTMENT CORP.
Suite 204 Union Bank Bldg. TR. 1525.

$ $ $ $ $ $ $ $ $ $ $ $
DO YOU NEED MONEY?
IF SO, SEE US.
FIRST MORTGAGE LOANS.
We can give you prompt service on first mortgage loans on your real estate. We have funds for short and long mortgages, large or small, covering property in Los Angeles and adjacent cities or towns.
ROTHSCHILD INVESTMENT CO.
716 S. FIGUEROA ST.

LOANS ON HOMES.
FIVE TO TEN-YEAR LOANS PAYABLE
IN EASY MONTHLY INSTALLMENTS.
ROY C. STERLEY MORTGAGE CO.,
863 PACIFIC ELECTRIC BLDG.
MA. 0611.

BUILDING LOANS
OUR OWN FUNDS.
FIRST MORTGAGE MONEY.
$2000 TO $50,000
FOR IMPROVED CITY PROPERTY.
TRUST DEEDS PURCHASED.
THE WILLIAM WILSON COMPANY.
Over 25 Years of Service.
815 Pershing Square Bldg. VA. 2001.

IMMEDIATE BUILDING MONEY available for business properties, homes, double bungalows, 4-fam. flats. We want loans in Los Angeles, Pasadena, Glendale, Eagle Rock, Alhambra, Inglewood, Santa Monica. Also make straight 3-yr. loans on completed properties.
L. W. PULLIAM,
237 Van Nuys Bldg. Phone Main 0283.

5½% MONEY
We are now making loans in settled localities at 5½% interest on 5-yr. loans. Temporary bldg. loans, 7%.
THOMAS MORTGAGE COMPANY,
232 Van Nuys Bldg.
Metropolitan 7110.
Financial Correspondents Prudential Ins. Company.

SEE US FOR REAL ESTATE LOANS before borrowing elsewhere. Repaid $10 per $1000 per mo. including int., 5 years. If desired, can combine mortgage and trust deed. No appraisal fees. No bonus required for paying of loan.
THE WM. H. HAYWOOD COMPANY,
410 Pac. Finance Bldg. Vandike 4229.

MONEY TO LOAN—
$1000 TO $5000.
WE MAKE CONSTRUCTION LOANS
LOS ANGELES CITY.
CONWAY & GLEASNER.
1021 CITIZENS' NATL. BANK BLDG.

MONEY TO LOAN
Leave your real estate financing problems to us. We have money available for good first mortgage and trust deed loans. If you contemplate building see us, we may save you money on financing.
BANKERS MORTGAGE COMPANY,
1007 Financial Center Bldg., 7th-spring.

QUICK ACTION
ON
BUILDING LOANS
Will loan high in Wilshire, Hollywood or vicinity. Money waiting. Free appraisals.
THE CALIFORNIA MORTGAGE CO.
1204 Hass Building. TUcker 3211.

QUICK ACTION
FREE APPRAISAL.
PRIVATE MONEY FOR MORTGAGES AND TRUST DEEDS, ANY AMOUNT.
NEW FIRST & SECOND LOANS MADE.
WE ALSO BUY MORTGAGES.
WOLFERT-CAMPBELL, INC., VA. 0168.
1017 Rives-Strong Bldg., 9th and Spring.

6% 6% 6% 6%
2 to 5 years.
NO DELAY—OUR OWN FUNDS
BUILDING LOANS.
PIONEER MORTGAGE COMPANY,
698 S. Vermont. TU. 4064.

DOMINION MORTGAGE COMPANY,
Hollywood, Beverly Hills & Wilshire property loans. Mtgs. T.Ds., bldg. loans. New Spring arcade, 541 S. Spring. Mining paper purchased. Constructive financial service. Conferences invited.
6403 HOLLYWOOD BLVD., HO. 0216.

WE LOAN OUR OWN MONEY
ON IMPROVED PROPERTY.
REASONABLE RATES.
WE ALSO BUY MORTGAGES.
PREMIER MTG. & SECURITIES CO.,
1232 Citizens National Bank Bldg.
Phone 8 Broadway 1725.

IF you want loan on, are in trouble with your real estate, mortgage, trust deed, contract, or want to build small house on clear lot, see W. M. FREEZE, Efficiency Expert, Real Estate Appraiser and Adjuster, 500 California Bldg., 205 S. Broadway.

ASSOCIATED MORTGAGE CO.,
612-618 BANK OF ITALY BLDG.
TELEPHONE, Trinity 0064.

BLDG. LOANS, LOANS ON IMPROVED, FUNDS IMMEDIATELY AVAILABLE, CURRENT INTEREST.

MONEY TO LOAN
1% 8%.
Improved property and building loans. Mortgages, trust deeds purchased.
MORTGAGE DEPARTMENT,
1210 Pershing Square Bldg. Trinity 0211.

MONEY LOANED ON HOMES.
For building, or on already built. On "DEFINITE CONTRACT" monthly payment plan at reasonable rates. BRING THIS AD. IT GIVES $1 CREDIT on appraisal fee. STATE MUTUAL BLDG. & LOAN ASN., 722 S. Spring st., L. A. T.

WE WILL REFINANCE YOUR BUILDING LOANS—BUY AND SELL TRUST DEEDS AND FIRST MORTGAGES. MAKE BUILDING LOANS. LET US SOLVE YOUR FINANCIAL PROBLEMS. CALL TU. 0716. MR. MULLEROX, ANCHOR MORTGAGE CO., 417 PERSHING SQ. BLDG.

WE have two clients with $50,000 each wanting first-class mortgages, 7%, 3 yrs.
LOAN DEPT.
BURTON & CO.,
WESTERN AVE. AT 10TH ST.
PO. 2081.

MONEY IN ONE DAY.
No red tape, 6%, $100 to $1000 on improved property. Lots and contracts partly paid, 20, 30 and 40-day loans.
Bring your papers.
908 HIBERNIAN BLDG.
406 S. Spring. TU. 8819.

CLIP THIS OUT.
5-yr. loans, 6%, to owners and builders. Priv. money for Dr. Dr. Even small towns. Wilshire. Bring papers to WILSHIRE SECURITIES CO., 533 S. Western ave. Rm. 202. Filmor 3319.

QUICK MONEY.
Have unlimited funds available for loans on good L. A. property. No appraisal fees charged. REALTY MORTGAGE CO., 206 W. 8th st., 10th floor. TR. 5791.

TO LOAN— Money

Real Estate Improvements

5½% MONEY
On Central Improved Business Property.
6% RESIDENTIAL LOANS
3 TO 15 Years.
PROMPT ACTION
WINTER INVESTMENT COMPANY.
1100-1110 Van Nuys Bldg.
TR. 8071.
Correspondent
NEW YORK LIFE INSURANCE COMPANY

MONEY TO LOAN
OUR OWN FUNDS.
ON CITY PROPERTY.
BUILDING LOANS.
LOANS ON IMPROVED PROPERTY.
QUICK ACTION.
PACIFIC STATES BOND
AND MORTGAGE COMPANY,
321 STOCK EXCHANGE BLDG.,
639 SO. SPRING.

MONEY AT ONCE.
Have $100,000 to place within 7 days. Prefer residence loans or business. Will purchase either 1st mortgages or 2nd trust deeds or will make small collateral loans. MR. DONNELLY, 508 Laughlin Bldg. TRinity 1592.

$100,000
PLENTY OF MONEY TO LOAN
For building purposes,
up to 100% of cost.
EDWIN S. DOUGLAS,
601 Stock Exch. Bldg. TUcker 2130.

WE will furnish ALL the money for your house if your lot is clear. 10 yrs. or longer to pay it off. Rate very reasonable. We specialize on the home-owner's loan. See Mr. Schoonmaker.
GUARDIAN INVESTMENT CORP.,
204 Union Bank Bldg. TR. 1525.

LOANS Building & refinance; income or residential, monthly payment or straight, will consider outlying towns. Mortgages and trust deeds purchased. G. T. S.
METROPOLITAN SECURITIES CO.
1018 Wright & Callendar Bldg. TU. 8418.

PLENTY OF MONEY FOR
RESIDENCE APARTMENTS, FLATS
In sums of $2500 and up.
Building Loans.
CONSOLIDATED MORTGAGE CO.,
920 Washington Bldg. MA. 2358.

PRIVATE MONEY TO LOAN
ON IMPROVED REAL ESTATE.
WALTER BRINKOW & COMPANY
Main Lobby, Herman W. Hellman Bldg.
Tucker 9783.

WILL loan the money and build residence, apartment, flats or income property on your lot.
R. W. FIRKE,
1004 Gt. Republic Bldg. VA. 8486.

FOR good mortgages at 8% payable quarterly, from $2000 to $50,000, all or part loans not over 50% of value, call G. CAVAGLIERI MTG. CO., 129 E. Vermont ave. DU. 1370.

ON MORTGAGES and trust deeds on improved property in amounts of $2500 to $100,000. MARTY REALTY CO., INC., Authorized capital $250,000. 5809 HOLLYWOOD BLVD. HE. 0346.

CASH for mortgages and trust deeds in any part of the city.
CHARLES FRANCISCO BLEIFUSS CO.,
St. Office 808 Lissner Bldg. TU. 8382.

MONEY FOR FIRST MTG. & TRUST DEEDS
MARCUS & Loan Dept.
ROBERT & WITTFELD,
410-422 Commercial Exch. Bldg. TR. 3401.

6, 7 & 8% money, any amount, R. E. security, trust deeds & mtgs. discounted. Interest, apply WM. J. DEHANNI, 213 W. 6th. Room 1115. MAin 5880.

FIRST AND SECOND LOANS.
$500 to $50,000. Lowest rates, prompt service. 625 TITLE INS. BLDG. VA. 1094.

MONEY to loan, imp. or to build. Trust deeds bought & sold. J. K. COLEMAN INV. CO., 618 W. 8th st.

6½% LOANS on securities. No other charge. Also open Mon. & Fri. 6 to 8 p.m. 220 LOEWS STATE BLDG.

$2000 TO $100,000 on improved property. Also building loans. WM. ELWOOD, 2800 E. 10th st. Cal. Exch. Bldg. DU. 1314.

$2000, $25,000 for 1st, city prop. Money for seconds; will buy T.D.'s. VA. 9256. F. H. EVARTS, 606 Pac. Ntnl. Bldg.

MONEY TO LOAN on collateral security at reasonable rates. Address H. K. box 371, TIMES BRANCH.

PLENTY of money for mtgs. loans, building loans, 1st and 2nd mtgs. A. Y. CURRY, 210 Byrne Bldg. SE. 0418.

ANY AMOUNT, 7%, 1st MORTGAGES ON IMPROVED PROPERTY.
MERCANTILE TRUST CO.
919 NATIONAL CITY BANK BLDG.

STRAIGHT first loans or monthly payment loans; also building loans and second. PHIL BRUNER, 401 Van Nuys Bldg.

PLENTY of money for straight or bldg. loans, bond issues or subdivisions. Mtgs. bought. MR. WEST, ME. 0793, AX. 5061.

THE WESTERN has money to loan either for building or improved city property. A. E. BEACH, 808 C. T. Johnson Bldg.

$1000 TO $50,000 at 7%. Will take on commercial paper. FARNSWORTH & BIRGE, 1017 Van Nuys Bldg. Tucker 1209.

MONEY FOR MORTGAGES, TRUST DEEDS
BUILDING LOANS. L. H. VICTOR,
TR. 221 Marsh-Strong Bldg. GR. 1792.

PRIVATE money, 6 and 7% on city, country or bldg. loans. LOCKHART & SON, 1017 W. Hellman Bldg. TR. 8231.

FUNDS available for your refinancing and constr. loans. PACIFIC MORTGAGE CO., suite 235, 124 W. 4th st. VA. 1507.

6½% MONEY for building or straight loans, $2000 up. Prompt action. MORTGAGE GUARANTEE CO., 628 S. Spring.

6½% MONEY
DAVID MORTGAGE CO. TR. 0725.
602 Financial Center Bldg., 7th & Spring.

8 TO 7% PRIV. MONEY, city, ranch, S.P. Ernest A. Co. 329 Douglas Bldg. TR. 8275. K. Walker, Jr., S. R. Ernest. TR. 9075.

MONEY to loan on real estate, current rates. SCHWEINHARD, 218 Grosse Building. 124 West 6th st.

WE will loan you money on improved real estate. Quick action. Current rates. 814 PACIFIC MUTUAL BLDG. Tucker 6017.

$5000 TO $10,000 on residence only. 6%. No commission. ODELL, 614 Merchants National Bank Bldg.

$2500 TO loan on first mortgage. 8%. VErmont 1677.

PLENTY of money to loan on improved real estate. 6%. BARRELL, HO. 3505.

TO LOAN—Private funds, $1000 to $2500 on first mortgages. Clear. TU. 4062.

$50,000, 7%, priv. money; all or part. Imp. or bldg. loans. MARLEY, GR. 1511.

PRIVATE funds, mtgs. & T. D.'s. Holly-wood & Wilshire. MacDonald, HE. 3420.

BUILDING & mortgage loans, 6, 6½, 7. Martin, 802-4 Title Ins. Bldg. TU. 8753.

BUILDING and financing 100% stores, homes. L. G. GENTRY, const. 1st. 4778.

Industrial & Commercial Loans

We purchase lien contracts, accounts receivable. Trade acceptances.
MERCHANTS NATIONAL FINANCE CORP.
211 Insurance Exchange Building.
Tucker 7822.

Money on Salaries, Collaterals

DO YOU NEED MONEY?
WE LOAN TO WAGE EARNERS.
THE PEOPLE'S FINANCE & THRIFT CO.
OF LOS ANGELES.
909 S. MAIN ST.

FURNITURE LOANS.
Money to loan on furniture in your home. 625 Rives-Strong Bldg., 112 W. 9.

QUICK money to people steadily employed. No indorsers or security necessary.
403 HAAS BLDG., 7th and Broadway.

Money on Diamonds, Etc.

PROVIDENT
LOAN ASSOCIATION
MONEY TO LOAN
Diamonds and Jewelry
Lowest Rate of Interest.
Bank References.
BUSINESS STRICTLY CONFIDENTIAL.
PROVIDENT
LOAN ASSOCIATION
Room 408
CHAMAN BLDG.
Corner 8th and Broadway.

MONEY TO LOAN
ON WATCHES, DIAMONDS, JEWELRY, FURS AND SILVERWARE.
Confidential, Reliable, Responsible.
Appraisals made on premises.
Loans made without delay.
Special department for ladies.
Your valuables carried in our burglar-proof vaults, protected by the A.D.T. Burglar Alarm Service.
A. B. COHN & BRO.,
Third floor new Pantages Theater Bldg.
7th and Hill sts. Phone TUcker 2620.
Bank references. 55 years in Los Angeles.

LOANS ON DIAMONDS AND JEWELRY.
LOWEST INTEREST RATES.
COURTESY, CONFIDENTIAL SERVICE.
DIAMONDS KEPT IN BANK VAULT.
BANK REFERENCES. PRIVATE OFFICE
PROVIDENT FINANCE & LOAN CO.,
210-211 LOEW'S STATE BLDG.
7TH & BROADWAY. Vandike 4854.

CALIFORNIA COLLAT'RAL LOAN ASSOCIATION
Will loan more money on your DIAMONDS AND JEWELRY at the lowest rate of interest, special department for Ladies. ROOM 510 JEWELERS' BLDG., 747 S. Hill st. Phone TU. 2787.

TO LOAN— Money

Money on Diamonds, Etc.

MONEY TO LOAN on diamonds, jewelry, and other personal property. Courteous private, confidential. References, leading banks and jewelers. LOWEST RATES.
ESTABLISHED 1903.
MARKWELL & CO.,
302 CITIZENS NAT. BANK BLDG.

Money on Automobiles

AUTO LOANS
FROM $50 TO $5000.
NO BROKERAGE.
LOANS MADE FOR 12 MONTHS.
Interest $3.50 for each $100 on six equal monthly installment loans.
Only other expense is insurance for our mutual protection. INSURANCE IS PLACED IN A RELIABLE BOARD COMPANY. AT STANDARD BOARD RATES. Policies issued for 12 months and subject to regular refund schedule if cancelled.
AGENTS WANTED
References, an. bank or commercial agency.
G. S. DONALDSON INVESTMENT CO.
1144 S. Olive Phone Trinity 2281.
E. N. KRAMER.
200 W. PICO ST. PH. ATlantic 9600.
Open from 9 a.m. to 6:30 p.m. daily.
Except Sundays

CUT RATES—CUT RATES.
OWING TO DRASTIC CUTS IN INSURANCE schedules, our loan and refinance rates have been correspondingly reduced. OUR ONLY CHARGE IS 8½% INTEREST ON 6 MONTHS' TIME LOANS, plus Insurance Premium. Patrons carrying AUTO CLUB or other insurance can borrow cheaper from us. WE ALLOW DUE CREDIT FOR EXISTING POLICIES WITHOUT CANCELLATION. Deal direct with the old reliable Pioneer and SAFEGUARD YOUR INTERESTS.
NEW HOME OFFICE.
CORNER SHOMWAY AND PICO STS.
TR. 2306.
DIRECT BRANCHES.
1131 S. Olive St. TU. 7778.
1874 N. Western Ave. HO. 4414.
501 N. Western Ave. HO. 7616.
AGENTS WANTED EVERYWHERE TO PROMOTE OUR LEGAL FAIR SYSTEM.
BLODGETT FINANCE CORPORATION,
RESOURCES $4,000,000.

MONEY
ON AUTOMOBILES.
We advance money at very moderate rates to individuals and to dealers. Repayment contracts, with small monthly payments. Client receives full amount of loan. Interest not deducted.
INSURANCE NOW CARRIED ACCEPTED BY US.
Money available immediately.
Auto Loans Department.
PACIFIC COAST MORTGAGE COMPANY,
3820 South Figueroa st.
Phone WEstmore 3171.
Opposite Automobile Club.

AUTO LOANS
NO BROKERAGE
ONLY requirement is insurance on the car, covering YOUR interest, plus $1 per month interest for each $100.
INTEREST REDUCES MONTHLY
WE ALSO FINANCE PRIVATE SALES
METROPOLITAN FINANCE CORP.
1052 S. FIGUEROA ST. WEstmore 2861.
OR
1225 S. MAIN ST. WEstmore 5658.

J. K. PRONK FINANCE CO.
BRANCHES.
1612 CHEROKEE, HOLLYWOOD.
1604 WESTERN AVE.
621 W. JEFFERSON.
422 W. ELADSON, HUNTINGTON PK.
MAIN OFFICE 3426 SIERRA VISTA AV.
PRONK Guarantee.
AUTO LOANS TO INDIVIDUALS
Private sales financed. Contracts rewritten, quick, courteous treatment. Wholesale rates. No waiting.
GENERAL FINANCE CORPORATION,
Suite 1 Hellman Building.
6th and Hill sts.
Tucker 8074.
WE LOAN MONEY ON YOUR CAR
AT EASY TERMS
NO RED TAPE. NO DELAY.
$100 WHILE YOU PAY
1206 S. MAIN ST. WEstmore 5890.

AUTO LOANS, cars refinanced. Low rates. Money at once. Six 80. WESTERN Phone 541-46. Open evenings.

AUTO LOANS MADE IN 15 MINUTES. COURTEOUS CONFIDENTIAL SERVICE. T. E. HUNT, 3529 S. HILL. WE. 4080.

AUTO LOANS TO INDIVIDUALS. MONEY SAME DAY. 1121 S. HILL.

MONEY WANTED— Real Estate and Collaterals

WANTED—$10,000 loan, 1st and second on lots near Culver City. Brown and refund monthly, security over 10 times amount of loan. BARRY, 625 West 9th st. Broadway 2616.

WANTED—$5000 1st mortgage, 8%, 3½ loan on 9-room stucco, with 2 tile baths, on a 75-ft. lot, 1 block from Wilshire has line. Address J, box 362, TIMES BRANCH.

$6500 at 8% on 2 beautiful bungalows close to Western, just north of Santa Barbara, gunwood finish interior, tile kitchen and baths. Value $11,000. VEAZEY, Trinity 0564.

FOR SALE—Trust deeds on new modern home from $2000 to $4000 each, up to $50,000 worth. 35% discount. One yr. al. 1116 MARKET ST., Inglewood, Calif. Phone 513.

WANTED to borrow direct from private party, $1500 at 7%, for 3 yrs. on 1st mortgage on $7500 property southwest. VE. 4231.

WANT $2000 and $3000 on vacant San Fernando Valley. Will pay 1½ per cent int. and 10 commission. 1502 S. HIGHLAND AVE.

$1500 WANTED at once. Will give 1st mortgage, 10% interest on my Washington Blvd. business lot. FRANKLIN PLAIN, 3000 Wilshire Blvd. DU. 0446.

WANTED—A $100,000 loan on a large sheep ranch, land and stock in Nevada. Bond issue preferred. Address K, box 382, TIMES BRANCH.

WANTED—$8500 1st mortgage, 3 yrs., 8%, on new 6-room bungalow near Carthay Center, 1 block from Wilshire Blvd. Address J, box 396, TIMES BRANCH.

30% DISC. $20,000 1st mtg. for sale, due 2½ yrs., 8%. 3 to 1 sec. on 4 realty stores. Address K, box 390, TIMES BRANCH.

$4000 WANTED for 3 yrs. at 7%. New 5-rm. residence on 100-ft. lot. Private parties only. MR. RICHARDSON, 4563 W. Washington, Fb. EM. 4006.

WANT $3600 first mortgage, 3 yrs., 8% and bonus. First class property. S.W. Value $8000. MR. BERGT, 4760 Cimarron ave. VE. 3878.

EMALL 83 MOS. T.D.'s, 27% DISC. OTHERS AT 35% DISCOUNT.
LARGE ONES, 1 YR. 8 TO 10% DISC.
BUILDER, VA. 2268. 527 Bank Italy Bg.

WANT $2500. Val. $6000. 5-room modern frame bungalow, 2 years old. Lot 50x150. Near Franklin High School. THOMAS PHELPS, 506 Grosse Bldg.

IF you wish to place your money on first mortgages or trust deeds in Hollywood or Beverly Hills, see FRED W. MARSHALL, 130 Wilshire Blvd., Beverly Hills.

$500 TO $5000 from private parties for first mortgages and trust deeds. FINANCIAL SECURITIES CORPORATION, 1023 Guaranty Building, Hollywood.

$3000 at 8% on beautiful new 6-room bungalow, just off Western ave. Gunwood finish, tile kitchen, bath and shower, large lot. Value $8000. VEAZEY, Trinity 0564.

WANTED—$10,000 loan on improved Inglewood property, 118 ft. business frontage. Will pay $500 bonus, 8%. F. A. LA FONDI, 4601 S. Western. VE. 5312.

WANTED—$3500, 7%, 3 yrs. Security 6-rm. bungalow, just sold. Phone 74312. Principals only.

WANT to loan, 8% and bonus. Can place 10 good 1st mortgages. See me. 1567 SUNSET BLVD. DE. 4802.

WANT TO BORROW DIRECT FROM PRIVATE PARTY, $9000, 3-year 1st mortgage on $26,000 property. Call VE. 6904.

WANTED—$15,000, short time loan, Liberal bonus. No brokers. Principal only. BEACON 1652, 7 to 8 a.m. & 6 to 9 p.m.

WANTED: private money for good 1st mtg. loan. C. K. COLEMAN INV. CO., 618 W. 8th st.

WANTED—Building loans, $2000 to $15,000. Best valuations in city. L. A. HOUSING CORP., 317 BLACK BLDG. PA. 1217.

$12,000, 8%, 1st mtg. due 2½ yrs. 20-rm. flat Highland ave. Small bonus. 251 Marsh-Strong Bldg. MAin 1191.

$11,000 1st mtg. 8%, new home in Brentwood Pk. Val. $35,000. No brokers. IRVIN & KERAN. Vandike 1603.

WANTED—$15,000 1st mortgage loan on $35,000 new residence at 625 HIGHLAND AVE. Granite 4401.

WANTED—$4500 on modern home and improvements, situated on acre of land. Address B, box 266, TIMES OFFICE.

FOR SALE—$1000 stock in local mortgage co., paying 12%. Reasonable. Address J, box 368, TIMES BRANCH.

$30,000 WANTED, income property, close in, private party only. 1501 S. FIGUEROA. WE. 2074.

TRUST DEED—
$4000, 8%, 1 yr. 8-rm. Hollywood.
MR. FAGAN. 709 S. Hope. VA. 3085.

$50,000, 5 YRS. 7%. $1000 bonus. Address H, box 472, TIMES BRANCH.

$25,000 APTS. IN MANSION. RENTS $7000. ARGYLE 1901. HOLLY. 8087.

LOAN wanted, house under construction. 7229 HALLDALE AVE.

MONEY WANTED— Real Estate and Collaterals

SECURITY PLUS INDORSEMENT.
Wanted—$30,000 or any part
FOR 1—2—3—4 or 5 years
at 8%.
Any bank would be glad to make this loan, but we wish to deal with the individual.
Your security is three to one.
But in addition for added protection a well established local concern with a responsibility of more than $1,000,000 will indorse the note and guarantee the payment of principal and interest when due.
This is the best individual offering I have known of in years.
For further information
Address K, box 345, TIMES BRANCH.

9% ON YOUR MONEY WITH SAFETY. Local manufacturing co., 30 years in business. Well known men. Highest banking and commercial references. Need additional capital. Will pay 9% for use of the money assets of company over $300,000. For full information Address K, box 336, TIMES BRANCH.

12% PAID ON DEMAND NOTES.
Money back any time you want it.
GUARANTEED COLLATERAL.
Can use amounts from $500 to $50,000.
Let that idle money work while you are looking for investments.
Phone TR. 1151. STILLWELL HOTEL.

WANT $10,000 first mtge. or $8500 mtge. & $4500 T. D. on home, 3040 Sparr Blvd., Sparr Hets. No Glendale. Appraised at $25,000, sold for $30,000. IMMEDIATE ACTION NECESSARY. L. A. Housing Corp., 317 Black Bldg. PA. 1217.

$40,000
Building loan wanted—Security Hollywood income choice location. Phone GRanite 2131.

PRIVATE MONEY WANTED
$20,000, 8%, 2 yrs. 14-room mansion, occupied by owner. Large corner lot. Moral risk A-1. Val. $50,000. $4000, 8%, 3 yrs. on $12,000 property. San Gabriel Blvd. PASTOR, Trinity 8400.

TRUST deed of $5000, 8%, paying $75 per month including interest, all due 3 years. Subject to $4000. Double bungalow West Hollywood. Sold $11,500. Discount 15%. MOSHER, TR. 0084.

WANT $4500 on fine home on Hyashuist, just north of 54th st. in Angeles Mesa. Must be 1st mtg., 3 yrs., 7%. Security more than ample. VE. 6069, 4419 S. Western.

IF YOU desire to place money on Wilshire or Hollywood property see us as we always have many good loan applications. HOLLYWOOD REALTY CO.
Dunkirk 4613

$3000, 8, Orange st., $6200. Wilshire property, Carthay Center, 4 A. 2

BUSINESS OPPORTUNITIES Of Many Kinds

Business—Classified

AUTO wash & grease rack will stand strict investigation. Owner, 726 E. Slauson Ave.

AUTO repair, battery service, well equip. Priced to sell. 1811 W. JEFFERSON.

AUTO path, wash & grease rack. Make offer or trade. OWNER, 501 S. Figueroa.

BAKERY and lunch room. Price $1200 including $400 stock. Call 1104 W. 11TH ST.

BAKERY, Hollywood, Prosper Bldg. Must sell. PACKPINCK, 4642 MELBOURNE. 302-307

BAKERY, netting $200 mo. must sell at once. 1905 SEVILLE AVE. Walnut 78.

BAKERY, netting $300 mo. Good lease, cut rate line. 1500 Sevile Ave. WALNUT 78.

BARBER SHOP, 3 chairs, up to date. Completely equipped. Good location, long lease, low rent. 8202 S. VERMONT.

BEST shop, fully equipped, new equip. stabilized. Sacrifice. 4200 S. VERMONT.

BEST station, sell all or ½ int. Going gas; bus. here. 1900 S. GLAUSER.

BEST shop, best equip. cutting, marking machine, price to suit. 5000 S. MAIN.

BEAUTY SHOP, up to date, fine loc., old trade, stand invest. Call DE. 19228.

BEAUTY SHOPPE—Fully equipped, established trade, good lease, cash or terms. 104 W. 102 ST. Long Beach.

BEAUTY PARLOR FOR RENT, EQUIPPED. 2037 W. PICO.

BEAUTY parlor, low rent, owner, ill health, trade, cash only, sell. 9 Yr. Bx. 1928.

SOUTHERN PICTURES
MILLER BUTCHER SOXINE,
SEAT CASES, BOOTHS, GALATHEA
R. REDELL, west BOXER, CITY AGENT
PROPRIETOR, 5TH, Clarence.

SUNDRIES SHOP IN WELL ESTABLISHED MARKET, HOLLYWOOD. APPLY IN PERSON, 6500 SUNSET BLVD.

CAFE with large soda location, works 4 tables (seating 48), very simple. Good owner work, but very wonderful business, well-known place. Price $4000, $2000 down. Call and investigate. 5000 S. VERMONT, near Vernon, Hick.

CAFE, doing good bus., 11 stools, 2 booths, 1 table, cash or trade. Price $1500. Room Twenty, 2032 WHITTIER BLVD. AN. 0031.

CAFE—$6000; 4½ gold mine. Owner must quit; $1000 cash, bal. yearly, or trade. Long lease. HUn. 6319.

CAFE FOR SALE. $450 BUYS FIXTURES. PAYS 100 A DAY NO. RENT. OWN. PL. 6215.

CAFE—17 stools, seat 32 at table, piano, open. Owner 20 hr. day. Doing nice bus. OWNER, 1000 E. 7TH ST. Long Beach, Calif.

CAFE—Three outside cafe, will trade. Make offer. 4507 PASADENA AVE.

CAFE seats 18, grill, $30 daily, owner in other business. Price $1000. 711 BAKER AVE., Bell.

CAFE—Beer, wine, fully equip., will sell. Fixed for cash. 5000 VERNON.

CHEWING gum business, established 15 years, complete with equipment, ready to go. 1700 Ship's Pl., Pasadena, Hick. 1520.

CIGAR STAND, downtown, clears $200 mth. Sacrifice, $1500 cash. 1000 Ship's Pl., Pasadena, Hick. 1520.

CIGAR stand, clears $200 mo. Pr. $450. Bal. 20%. 1. W. HELLMAN BLDG. 124 4th.

CIGAR stand, cool room, soft drink bar, dry goods. Sacrifice. 1000 mo. gross. 1000 S. CHICAGO, 113 W. 7TH.

CIGAR STAND, fine location, by owner. Apply at cigar store, 548 S. Broadway.

CIGAR and soft drink stand, netts $4.50 daily. Price $1000. 1000 Ship's Pl., Pasadena, Hick. 1520.

CLEANING, pressing with 12 R. men. Reg. cor. loc., doing from $900 to $1000 wk. Only cash bargain. Stanly Inspector, TR. 2168.

CLEANING, pressing and tailoring store, for sale cheap. 321 N. GRAND, near California st.

CLEANING, pressing, tailoring, fine loc., good equip. Big bus. Sacrifice. Delivery truck, cost $1000. 1000 Ship's Pl., Pasadena, Hick. 1520.

CLEANING & tailoring, stock, trade. Good loc. & rent. Will sell. Make offer or exchange for auto. 1417 N. ADAMS.

CLEANING & hat tailor, $1000 or exclusive, cash. Good equip. for $1200. Owner ill, int. at 2nd & Figueroa, TU. 8284.

Cleaning shop. Good loc., low rent, clean business. Friend in hand. 4116 Brighton.

CLEANING, pressing shop with living rooms. Reasonable. 747 E. FIGUEROA.

CLEANING & PRESSING PARLOR, FINE LOC. LONG LEASE. 1000 CHICAGO.

CLEANING and press. fixt. trade. Take one part pay. $600. 1024 W. JEFFERSON.

COAT and dress finisher, fully equipped. Must sell at sacrifice. 1000 Ship's Pl., 104 STINSON BLVD., 120 W. 3rd, Hick.

CONFECTIONERY & LUNCH, clear $40 daily, fixt. rent $35, long lease, cash or terms. Rent $125 unless $115 offer. Price $1100. 1000 Ship's Pl., COWPER, 5002 Story Blvd., TU. 2077.

CONFECTIONERY, PROFIT $600 MO.—Business $1500 down, $50 mo. Ship's Pl., 1000 Ship's Pl., 104 Stinson Blvd., 120 W. 3rd, Hick.

CONFECTIONERY, fixtures, cash register, lease to sell. 5000 S. MAIN.

CONFECTIONERY, up to date, fine loc., old trade, stand invest. Call DE. 19228.

BEAUTY SHOPPE—Fully equipped, established trade, good lease, cash or terms. 104 W. 102 ST. Long Beach.

BEAUTY PARLOR FOR RENT, EQUIPPED. 2037 W. PICO.

BEAUTY parlor, low rent, owner, ill health, trade, cash only, sell. 9 Yr. Bx. 1928.

SOUTHERN PICTURES
MILLER BUTCHER SOXINE,
SEAT CASES, BOOTHS, GALATHEA
R. REDELL, west BOXER, CITY AGENT
PROPRIETOR, 5TH, Clarence.

SUNDRIES SHOP IN WELL ESTABLISHED MARKET, HOLLYWOOD. APPLY IN PERSON, 6500 SUNSET BLVD.

CAFE with large soda location, works 4 tables (seating 48), very simple. Good owner work, but very wonderful business, well-known place. Price $4000, $2000 down. Call and investigate. 5000 S. VERMONT, near Vernon, Hick.

CAFE, doing good bus., 11 stools, 2 booths, 1 table, cash or trade. Price $1500. Room Twenty, 2032 WHITTIER BLVD. AN. 0031.

CAFE—$6000; 4½ gold mine. Owner must quit; $1000 cash, bal. yearly, or trade. Long lease. HUn. 6319.

CAFE FOR SALE. $450 BUYS FIXTURES. PAYS 100 A DAY NO. RENT. OWN. PL. 6215.

CAFE—17 stools, seat 32 at table, piano, open. Owner 20 hr. day. Doing nice bus. OWNER, 1000 E. 7TH ST. Long Beach, Calif.

CAFE—Three outside cafe, will trade. Make offer. 4507 PASADENA AVE.

CAFE seats 18, grill, $30 daily, owner in other business. Price $1000. 711 BAKER AVE., Bell.

CAFE—Beer, wine, fully equip., will sell. Fixed for cash. 5000 VERNON.

CHEWING gum business, established 15 years, complete with equipment, ready to go. 1700 Ship's Pl., Pasadena, Hick. 1520.

CIGAR STAND, downtown, clears $200 mth. Sacrifice, $1500 cash. 1000 Ship's Pl., Pasadena, Hick. 1520.

CIGAR stand, clears $200 mo. Pr. $450. Bal. 20%. 1. W. HELLMAN BLDG. 124 4th.

CIGAR stand, cool room, soft drink bar, dry goods. Netts $500 mo. gross. 1000 S. CHICAGO, 113 W. 7TH.

CIGAR STAND, fine location, by owner. Apply at cigar store, 548 S. Broadway.

CIGAR and soft drink stand, netts $4.50 daily. Price $1000. 1000 Ship's Pl., Pasadena, Hick. 1520.

CLEANING, pressing with 12 R. men. Reg. cor. loc., doing from $900 to $1000 wk. Only cash bargain. Stanly Inspector, TR. 2168.

CLEANING, pressing and tailoring store, for sale cheap. 321 N. GRAND, near California st.

CLEANING, pressing, tailoring, fine loc., good equip. Big bus. Sacrifice. Delivery truck, cost $1000. 1000 Ship's Pl., Pasadena, Hick. 1520.

CLEANING & tailoring, stock, trade. Good loc. & rent. Will sell. Make offer or exchange for auto. 1417 N. ADAMS.

CLEANING & hat tailor, $1000 or exclusive, cash. Good equip. for $1200. Owner ill, int. at 2nd & Figueroa, TU. 8284.

Cleaning shop. Good loc., low rent, clean business. Friend in hand. 4116 Brighton.

CLEANING, pressing shop with living rooms. Reasonable. 747 E. FIGUEROA.

CLEANING & PRESSING PARLOR, FINE LOC. LONG LEASE. 1000 CHICAGO.

CLEANING and press. fixt. trade. Take one part pay. $600. 1024 W. JEFFERSON.

COAT and dress finisher, fully equipped. Must sell at sacrifice. 1000 Ship's Pl., 104 STINSON BLVD., 120 W. 3rd, Hick.

CONFECTIONERY & LUNCH, clear $40 daily, fixt. rent $35, long lease, cash or terms. Rent $125 unless $115 offer. Price $1100. 1000 Ship's Pl., COWPER, 5002 Story Blvd., TU. 2077.

CONFECTIONERY, PROFIT $600 MO.—Business $1500 down, $50 mo. Ship's Pl., 1000 Ship's Pl., 104 Stinson Blvd., 120 W. 3rd, Hick.

CONFECTIONERY, fixtures, cash register, lease to sell. 5000 S. MAIN.

CONFECTIONERY, up to date, fine loc., old trade, stand invest. Call DE. 19228.

CONFECTIONERY, restaurant, milk fountain, catch, cash. 11 years. Inc. employes across street, bell port. Philadelphia N.E. Sales $600 wk. Lease $75 per mo. Total. Owner, 1890 S. GRAND AVE.

CONFECTIONERY & CAFE. One of best cafe in city. Cost $7000. Will sell $4500, $1 cash, bal. by every. Owner going East. Don't miss this. Cost $1000 per mo. VF. 0686.

CONFECTIONERY clearing $600 mo. Living quarters. Low rent. Price $3500. Reason, health. Worth double. 626 S. SPRING, 3 on 208.

CONFECTIONERY, new marble fountain, modern fixtures, never opened. Cost $1000. Make offer. See owner, 140 S. FREMONT ST. TU. 8802.

CONFECTIONERY and fountain fixtures and stock, worth $4500, turnover $200 per day. $2000 takes it. Long lease. See ANDRESS, 3110 W. Adams. TR. 2214.

CONFECTIONERY clear $100 mo. in 6 mos. Will retire. $1200 cash, rest terms, for this now. 206 Bryson Bldg. 3rd-Spring.

CONF. business, 3 A. L. apts., liv. rm. furn. or unfur. Cash or trade. VE. 8211.

COW, house & lunch grce., furn., fix., gtrs. over $300 wk. $100 S. CENTRAL.

DELICATESSEN & lunch stand, Hollywood Market. Inv. $ Bldg., 1700 KINGSLEY.

DYNAMO, laundry, well estab. business. Sacrifice; opportunity for right party. Address G. box 372, TIMES OFFICE.

Dental sundries and fountain business. VINY inc. with 10-yr. lease, good long term. Owner at 5442 S. WESTERN AVE. BR. 5097.

DRUG STORE, $6000 below market, clears $1000 mo., long lease, $1800 handles. Pay cash. OWNER moving. BR. 5198.

DRUG store location near new playground and high school, only $1000 down. Inv. 1021 S. IRVINGTON AVE., Rodeo Park.

DRUG store, splendid corner location, long lease, $1000 down at 1 Mth. Owner at bldg.

DRUG store, very good fixtures, cover, to lease store in good loc. TR. 0274.

FRUIT & Vegetable stand, 2-year lease, $20 to $40 daily. Price $300. Must sell. 1126 YOSEMITE DRIVE, Eagle Rock, Glar. 1148.

FRUIT stand in public market. Fine corner, long lease, low rent. Growing business. Must sell at once. $650 handles. 1716 W. 39TH ST.

FRUIT stand, doing good bus. $800 cash including Ford truck. 4810 SANTA MONICA BLVD.

FRUIT STAND, Class A, fine clean market, 10x stand, lease, $30 M. LARCHMONT BLVD., foot of Beverly Blvd.

FRUIT stand, 10 ft. clean market, 4212 BEVERLY BLVD., or 1000 Ship's Pl.

FURNITURE STORE—Will trade or sell owing my wife's health, and unable to attend to it. Will consider clear real estate in trade. Furniture stock, of furniture and 2-yr. lease. GABVANIA FURNITURE STORE, 8805 Pico. Phone AR. 0474.

FURNITURE store for sale, estab. 9 yrs., good number trade factory, doing good bus. Best loc. Apply 110 E. MAIN, Venice.

GARAGE
EXTRA SPECIAL

In order to make room, owner of chain of garages will sacrifice his best unit, located in Hotel Westlake district, adjoining the hotels. 12,000 sq. ft. in one floor. No rents. 5-year lease, showing $400 per month profit off storage alone. This is an excellent opportunity and will not last long. See Mr. Blaine or Gill.

W. I. HOLLINGSWORTH & CO.,
Trinity 0651. Realtors,
Hollingsworth Bldg., Sixth and Hill.

GARAGE GIVEN AWAY—I will set the business with a relieving party who has taken a room to build up full of storage & rep. work, for less than the cost of the stall and pay my rent. No brokers. OWNER at 1828 S. HOPE.

GARAGE—Long est. owner loc., 8½-year lease, low rent. Bus. $60100, to competent; terms, equity, steady trade. Priced at $1300 cst. 9421 S. Vermont. UN. 1528.

GARAGE site, corner 2nd & Olive. Will build to suit tenant. Best reas. Apply NEW ORLEANS, 1100 Washington Bldg. VA. 8024.

GARAGE, About 10,000 sq. ft. for lease, near 1st million dollar Madison theater, open. 1331 S. 9TH ST. Phone AN. 5274 or TU. 4047.

GARAGE, $1500 handles, 65 cars, downtown. Total storage, $475 mo. Must sell. 1826 WALLACE, 315 S. Hill, Rm. 406.

GARAGE—135-car capacity, Hollywood, for sale or exchange. Call at 1417 N. ST. ANDREWS PLACE.

GARAGE, see them all then phone owner, 3-yr. lease on live shop, storage. Give away price. Goes this week. FR. 15200.

GARAGE completely equipped, repair shop, low rent, 3-year lease. Price $1750. Call MR. BLUM, 1808 Magnolia.

GARAGE, 65 capacity, Hollywood, other business causes sale; this week. Terms. See owner, 1358 N. WESTERN.

GARAGE, well estab. doing big bus. Sacr. for quick cash. 611 NO. WESTERN.

GARAGE & bat. transfer car, always busy. Priced to sell. 3238 MONETA AVE.

GARAGE, lg. bldg., well eq., well loc., sa. bus., long lease, 72TH & COMPTON AV.

GARAGE new 75-car cap., only rent req. for lease. 3206 W. 9TH.

GARAGE—DOWNTOWN—WILL TRADE Downtown location, big storage and repair garage, good lease, reasonable rent. $20000 will handle or will trade for property.

RICH THE GARAGE MAN.
1107 Rose Bldg., 218 W. 7th st.

GAR. gas station, accessories, fine corner location, 2 pumps, same owner 7 years, period lease, $4500. Rent $45, including 4-rm. house. This is a real place for a live wire. 3504 E. 1ST ST.

GARAGE & auto camp and 2-rm. apt. 3-yr. lease, $1, $40, or swap. DE. 3000.

GAS and oil service station, gar. and lunch stand, lease, 4 years to go. Finest corner on blvd. Doing fine business and will net 25% or better. Owner wishes to retire; a little too old for the business. Information 918 W. SANTA BARBARA AVE.

GAS STATION—For information concerning gas stations for sale and also desirable loc. for lease, SEE US. SERVICE EQUIP. MINT CO. Dearborn at Park st., South Gate, Cal., DElaware 3546.

GAS STATION, repair shop, cigars & candy. Busy blvd., rent $35, 4-year lease. Owner operating other, sell cheap. Price $1250, $1100 down, worth double. COWPER, 502 Story Bldg. VA. 8072.

GAS sta., 6 yr. lease, all bldgs. rent $200 mo. Great in L. A. Give 10-day trial; no bonus, equip. equipment, inv. Particulars, 420 S. SPRING ST. Room 204.

GAS SUPER STATION.
Fully equipped, wash rack, fine established trade, $1300 cash handles. 1291 W. JEFFERSON.

GAS STA., gar., bat., tires and acc. Ford & Dodge Agcy., 4½ yr. lease; rent $75; net yrly. $400. Big bonus open to move. Better see HARMAN, 2227 W. Wash.

Gas sta., must be sold this week, has 3 vis. pumps, large lot, 10-yr. lease, low rent. Terms to responsible party. See owner, 456 N. LINCOLN PARK AVE.

GAS super station, am leaving city, give trial, if satisfied will lease for rent and profit. No bonus. $3000 rec. 2223 W. PICO.

GAS STATION for sale, on large lot, room for wash, polish & garage or used-car & repairing market. A-1 location, very reas. Net rent, $60. 5-yr. lease. DR. 2805.

Gas station for lease, no equipment to buy, 3 visible pumps. Owner on premises. 3231 S. HILL.

GAS STATION, most conveniences loc. on Sa. Monica, 4 driveways; positively bets $400 mo. Prime right. Call OWNER, CA. 6891.

GAS sta., repairing & greasing, good lease, old stand. Cash. Owner, 5378 S. 7TH. L. V. Johnson.

GAS sta., 4-yr. lease, $250 gal. day, has old gold & bolt, half a bus. rent, pr. $350. Better see HARMAN, 2223 W. Washington.

GAS sta., brand new, fully equipt., stockings in city, no competition. Look it over. Owner, Santa Barbara & Van Ness. E. car.

GAS STATION on heavy traffic street. Fully equipped. Reasonable. 2101 S. FIGUEROA.

Gas sta. gar. loc. 40x120 & house, $6000 buys it. $4 cash. OWNER, 1153 W. 27th.

Gas sta., fine loc., well estab., only rent 4 stock left. Inv. $800. 6TH ST.

GAS STATION, NEW, TERMS, OWNER, 2432 W. Pico, 7 blocks west Western.

GENERAL SALES MANAGER, Article of absolute use for Dept. Stores, Drug comp. Average sales $25 daily. Country repeat sell, investigate. Best of all, no co. nec. Mfr. MR. CLARK, Suite 318, 321 W. 3rd st.

GROCERY DEPT. in modern public market, good apartment-house trade. Must be sold at once, going into wholesale. Inv. $1000 buys it. Price reasonable and very good. Lease 3½ years more, rent $50 mo. Will sacrifice for $2750, worth $4000, or will sell at invoice. 3439 W. 9TH ST. See me after noon.

GROCERY in public market, dates $100 per day. Open 7:30 a.m., close 6:30 p.m. Closed Sundays. Inventory stock about $2000. 5-year lease, rent $60 $70, $80, $90, $100. No fixtures. 1000 Ship's Pl., SANTA MONICA BLVD. Oxford 5009. Ask for Mr. LIGHT.

GROCERY and market, all established, clears sales $140 day. 4 living rooms. $10,000. Equity, stock, bldg., must sell or exchange. Steinert, 2201 Santa Fe Street, Kansas D, box 95. TIMES OFFICE.

GRO. and meat store, cor. Venice Blvd. and Bishop ave., Palms. Excellent location. Exceptional business, sales average $1,400 daily. Store bldg. leased. Price $6,000. Owner, 3000 Venice Blvd.

GROCERIES—If you are looking for a grocery or general merchandise store, write us exactly what you want. WE HAVE SUCCESSFUL STORES. WM. A. SCHAFER MARK & CO., Wholesale Grocers.

GROCERY—Hardware and 5 dry goods & shoe stores. Will sell 1st, 2nd or 3rd store choice, in good live town, all up-to-date. Good money. See OWNER, A. Simpson, Carlsbad, Calif.

GROCERY, cores in 1st class public market, for rent to wide awake party. Address Manager, Public Market, 3201 Atlantic, WESTFALL & HILLYER, 121 Center st., Azusa. Phone Azusa 2604.

GROCERY, meats and vegetables, $4500. Inv. big $4,000. No fixt. to buy. Included in rental, invest. in merchandise only. Monday, Tuesday, Wednesday. IRVING TURNER, 203 S. Los Angeles st.

GROCERY in one of the finest Hollywood markets, doing better than $1000 weekly. Fixtures $3000 and invoice. Apply 209 GRANT BLDG., 355 So. Broadway.

GROCERY & meat market, dandy neighborhood store. Average better than $1100 daily, 4 yrs. lease, rent $45. 845 N. NORMANDIE AVE.

GROCERIES AND MARKETS. Many good ones, both large and small, priced right. C. J. ROOT, WEBER CO., 515 Chem. of Com. Bldg.

GROCERY & meats, best stand on W. Jefferson. Owner going east. Doing $800 weekly. Fine lease. Owner, 2232 W. JEFFERSON.

GROCERY stock and large corner building for cash and trade. 1000 Ship's Pl., 1101 PASADENA AVE.

GROCERY, including 3 living-rms. & bath, 3 year lease at $40 per mo., good business, $1100 takes it. Pr. VE. 7197.

GROCERY store, for sale, with three living rooms, rooms and bath. 1304 CONNECTICUT ST.

GROC. well equipt., Mkt. & Inv. $1600. Trade. Address C. box 218, TIMES OFFICE.

GRO. stock $700, Fix. $600. Price $1100. 2 lg. rms. furn. $20 rent. 1001 ANDALUSIA BLVD. Garfield 2116.

GROCERY, clears $200 mo. 4 living-rms. Bath. Rent $25. Ideal for couple. Price $1100. Terms. 426 S. SPRING, Rm. 208, COWPER, 502 Story Bldg. VAnDike 8072.

GROCERY, SEE THIS BARGAIN, at $2600. At chance. 8200 SANTA MONICA BLVD.

GROCERY, equip. for meat mkt. if desired. Old established. Will sell cheap. 1021 S. IRVINGTON AVE., Rodeo Park.

GROCERY, 1 mo. $50 daily; stock, fixtures & lease, $900. 6714 Avalanche Blvd.

GROC. & meat. Complete, clean, up-to-date and fixt. Cotton Inv. 8812 Ver. Ave.

GROCERY, except, good store doing $700 & more a week. Call eve. GR. 4058.

GROCERY, beer loc., good transient trade. Inv. rent, $600 invest. $220 S. Hoover.

GROCERY stock and fixtures for sale. 5800 YORK BLVD.

GROCERY, cash and carry. Good place for couple. 2715 S. SAN PEDRO ST.

GROCERY & fruit, best loc. W. side, big bus., long lease. WE. 5299 or 796-982.

GROCERY—Busy all the time. Same for quick offer. Going east. EM. 8914.

GROCERY over Mr. DODD store at reas. price. Grec. Fix. Co. 412 S. L. A. ST.

GROC. cor. cash and carry, fine for couple. Sac. $800, worth $1800. 7024 S. MAIN.

GROCERY store, bus. good, own. to retire. 10429 S. SAN PEDRO ST.

GROCERY—Com. equip. Well stbd. Liv. rm. Rent $18 mo. $900 bils. 4216 Ascot st.

HARDWARE & paints st. (Venice), busy cor. loc., cor. bus. VEr. 00184. 3110 E. Vernon.

ICE business, Culver City and Palms, basin favor. me to sell. Call 7622 MENTONE AVE., Palms.

ICE CREAM parlor, A cigar stand. Call at 4606 SO. CENTRAL AVE.

LADIES' and gents' furnishings, new, clean stock, low fixtures AN. 0171. reas. lse., est. 1424 E. FLORENCE AVE.

LUNCH room, soda, cigars, candies, living room, photograph, equipped for restaurant. Open at 11 a.m. 1604 E. SLAUSON AVE.

LUNCH ROOM, roadside, on Alameda blvd. $450 cash, inv. 2-yr. lease, rent $35. Dist. OWNER, 7812 Alameda Blvd.

LUNCH rm., seats 20; building and equip. lease, inc. $200 bdls. Will trade. 4716 MONETA.

LUNCHES, good loc., 100 new emp. yr. Owner ill, MUST dispose. 2122 W. 54TH.

LUNCH, soft drink stand; cig. & tob. pays rents. 529 WALL ST.

LUNCHRM., busy trans. cor., making money. Fine for couple. 3236½ MONETA AVE.

LUNCHRM., seats 14, nice equipt., cheap rent, only $270. 5808 S. MAIN.

LUNCHROOM, cigars & bar. Doing fine bus. $600 cash or terms. Own. 1104 E. 7TH.

LUNCHROOM, $22 day bus. $35 rent, good equipt. cac. $600. Rm. 206 Bryson Bldg.

LUNCHROOM & drinks, 14 stools, good bus. & loc. Reas. ft. 209 S. CENTRAL.

LUNCHROOM, ind. dist., seats 25, sell trade. $650 terms. 206 S. SAN PEDRO.

MACHINE shop, equipt. for tool and die wk. & lt. mfg. 209 N. L. A. ST. 2nd floor.

MEAT and vegetable market for sale, very good location. 726 N. ALVARADO. Very good proposition.

MEAT MKT., big equity free, 4-1 loc., best district. 4051 W. 6TH ST.

MEAT SHT. for rent, furn., fine location. 8220 SANTA MONICA BLVD.

MEAT market for sale. $600. 1601 W. 12TH STREET. Will retire.

MEAT mkt., small inv. for quick sale, going east. Owner, 3001 CENTRAL AVE.

MEAT market. Busy corner, open front, new fixtures. Cash bus. Long lease. Low rent. Owes nothing. Written guar. $1500 cash, bal. mo. 3363 S. NORMANDIE.

MEAT MARKET, $1300, 1½-year lease, very reasonable rent, downtown location, good business. 810 EAST BROADWAY, Long Beach, Calif.

MEAT market, Safeway, Ince., good equip., candy bus. nets $75 weekly. $1750 for all. terms. 801 W. 108TH ST.

MILLINERY shop Hollywood dist. near large theater. No competition. Long lease, low rent. $20. Owner called East, full price for quick sale $300. A fine bonus. Call 601 HIBERNIAN BLDG.

MILLINERY store for sale, in good location. A-1 business. Reasonable. Address C. box 56, TIMES OFFICE.

MILLINERY store with small fixtures for rent. Money making location. Ph. 73200.

PARTNER wanted in local mfg. co. Want good, reliable man, $500 will handle this and it sold for $15,000 last year. It's a real live proposition but former owner was dead. Either factory man, or sales mgr. essential. Best of refs. given and taken. Salary and share profits. OWNER, 218 So. Spring Street, Room 1.

PARTNER with car preferred. Have arrangement with wholesale house to sell groceries direct to consumer at a discount. No stock to carry. I have nothing to sell you. A temporary investment of $500 should pay you $100 per mo. Address K. box 473, TIMES BRANCH.

PARTNER wanted. Would $5000 profits in 6 months pay $250 per mo. salary from a $6000 investment, interest you. This is a clean, legitimate business proposition. Will stand rigid investigation. GLENDALE 4660-J Sunday; after Sun. DE. 5180.

PARTNER for cash, only concern. Mfg. goods used by all wide-awake merchants. Distributing all over U. S. ½ int. $6000. Inventory over $12,000 in stock on hand. Substantial profits. Give phone. Address K. box 400, TIMES BRANCH.

PARTNER wanted. Chicken business in Wash. Owner expert poultry man. Honest and scientific. Give willing worker full ½ int. in 20 acres land and business. Inv. rea. $1200. 124 W. 4TH ST. Rm. 403.

PARTNER—½ interest, cash or otherwise in 2 beautiful Beverly Hills rooms. Nearly completed. Starting at $3500. Will pay more than double upon sale. Bank refs. BE. 2328 eves.

PARTNER GARAGE, $1000.
Garage clearing $750 mo. Want man to take charge of front end, experience unnecessary if willing to give your time to the business. 726 S. HOPE, Rm. 2.

PARTNER, Jersey and landscape business, ½ int. $2500. Liberal terms to energetic man; nursery exp. not req.; clear $1000 mo. each; plenty of business; large stock. 736 S. BROADWAY, rm. 223.

PARTNER wanted for a bona fide instantaneous deal that will stand investigation. Write to the H. & F. Productions, 6418 SANTA MONICA BLVD., Rm. 3, cf above BO. 1712.

PARTNER, want young man as partner, building material mfg. $800 cash req. to show himself in action. No exp. nec. $7 day up. 726 S. BROADWAY, Room 223.

PARTNER wanted in Health Bath Insti. Place equipped & the best loc. in L. A. Cost $5000 to open. Need $1000 in cash. $1000 rec. exp. not nec. Ph. Int. 6676.

PARTNER—Mail order business, going concern. Article of real merit. $1000 to $2000. Full particulars. See Owner, MR. CLARK, Suite 318, 321 W. 3rd st.

PARTNER—Mail order business, going concern. Article of real merit. $1000 to $2000. Full particulars. See Owner, MR. CLARK, Suite 318, 321 W. 3rd st.

PARTNER WANTED—BUTTERY TOILETTES SHOP. Established, well equipped. Easy terms. Call 561 S. VERMONT.

PARTNER to go to site work for estab. bus. 1710½ SO. MAIN. TR. 6455.

PATENTS—will sell latest 5-wheel truck to further help secure patent. Ask WOLFF, HO. 8241; DEL. 2763.

PHOTO studio, completely equipped, two blocks living-rms. $800 mo. $400. BOYD, Downey, Cal. AN. 6187.

PICTURE machine business. Little capital, $ to PETERS, 724 S. Flower.

PLUMBING shop, solid bus. for sale or exchange, or stock. Call 5800 S. NORMANDIE UN. 0684 after 5.

POOL HALL, SMALL PAYMENT DOWN, $125 month. Clears over $450 mo. Price $4200. 747 S. HILL ST. Rm. 204. TRinity 8207. MR. EVANS.

POOL hall, city, lease for long term, cheap for cash; take car part pay't. 222 S. FIGUEROA ST.

POOL HALL, money maker, steady business. Terms or trade. 5728 S. Normandie.

POOL ROOM, BAR, LUNCH AND CIGARS, CLEARS $300. 1201 S. FIGUEROA.

POOLHALL, left grind stand, good paying bus., but must sell. 3631 MELROSE.

POPCORN MACHINE, New Butterfly, Sale or exchange. AN. 8192.

PRINTING PLANT for sale, well equipped, all new material, good location, 3 well established. Will reasonable. See owner TOD LANKERSHIM BLDG.

PRINTSHOP, one-press plant. Bargain. Address B, box 20, TIMES OFFICE.

PRINTING—2-press shop. Miller, feeder, fully equipped. 12414 SOUTH SPRING.

PRINTING plant for sale. Fine loc., good trade. Phone WE. 1375.

RESTAURANT, genuine bargain, easy buy. Fine group, big patronage, recently increased, sandwich money maker right. Will sell cheap. At absolute bargain price cash. Not bona fide member offer. Must be sold. Reason, ill health. Owner, engaged in another line of endeavor and has neither the time or the desire to feel the pulse of the business in heart of downtown district. Steel chairs, $2500 will handle. Ask for MR. MARVIN, 643 So. Spring, city.

RESTAURANT near attractive Chestnut and Bixby oils on West Washington street. Seats 40, fully equipped, 4½-yr. lease. Price $4500. Inv. (crack, pr. trade for good property, something seldom offered. 801 HIBERNIAN BLDG.

RESTAURANT & bakery, combined, seats 40, fully equipped for whole business. Best downtown location. 5-year lease. Rent $100. Restaurant doing $25 to $30 daily. $2500. COWPER, 502 Story Bldg. VA. 8072.

RESTAURANT—Live cook partner in downtown restaurant, only $500 investment, to secure equal interest. A rare opportunity for man or woman. Something seldom offered. For interview, 426 S. Spring st., R. 208.

RESTAURANT—Wilshire loc., seats 120, most beautiful place, 7-year lease, rent $350, proven guarantee $1000 monthly. $20000, $4000 down, rec. net $4000 mo. COWPER, 502 Story Bldg. VAnDike 8072.

RESTAURANT—COMPLETELY EQUIPPED, WILL LEASE VERY REASONABLE TO RESPONSIBLE PARTY. STORE FOR RENT. FIXTURES FOR SALE OR EXCHANGE. 1217 S. MAIN.

RESTAURANT and 6 furnished rooms, garage; long lease, $70 per month. Receipts over $200 per day, nets $1000 per mo. Price $15,000. A. S. L. CAFE, 2113 SANTA FE AVE.

RESTAURANT—Old stand, best location. Fully equipped and remodeled, counter, tables and booths. Will sell, or will lease. Owner retiring. TOOT HAIN st., CULVER CITY.

RESTAURANT, special, seats 35, busy blvd. 12 stools, 2 booths, all always pays. 3-year lease. Rent $80, inc. living rooms and bath, doing good business. $21000, $1700 dn. COWPER, 502 Story Bldg. VA. 8072.

RESTAURANT. Fine location, big trade, cheap rent. 829 S. GRAND AVE. Good for cafeteria or bakery.

RESTAURANT for sale, a money-maker. Call and see. 6½-year lease. ED'S LUNCH ROOM, 909½ S. Figueroa st.

RESTAURANT, good paying, wonderful business chance. 6718 SUNSET at HIGHLAND.

RESTAURANT—Good location. Fully equipt. Full price $450. 2628 W. PICO.

RESTAURANT FOR LEASE, 1002 W. WASH. $400 BUYS FIXTURES & LEASE. PL. 0780.

RESTAURANT, best location, sell cheap account leaving town. 232 E. 7TH ST.

REST. seats 32, bar equipt. Clears $500 mo. $2000 dn. 2502 E. VERNON.

REST. good ind. loc. Reas. rent. Sac. sect. other bus. Own., 2043 E. 7TH.

REST. seat 32, doing excellent but investigate owner. 2922 S. VERMONT.

RESTAURANT estab. paying business. Owner must sell. 300 W. 2ND ST.

RESTAURANT for sale or trade in good spot doing $150-$180 per day. Long lease. See OWNER, 202 E. 8TH.

RESTAURANT—Great future. $1000 a month bus. Attractive lease. University and blvd. trade. 5808S.

RESTAURANT, complete, postoffice. Good business. 234 N. MAIN.

SHOE SHINE PARLOR, 2 CHAIRS, AT 779 S. FLOWER. PRICE $110.

SHOE store, invoice $3000. Fine bus. & loc. DE. 7494. 1707 S. BURLINGTON.

SHOE shine stand, second-hand, 3 chairs, $25 cash. 834 CERES AVE.

SOFT drinks and restaurant. Best location. Priced right for cash. 849 S. GRAND.

SUPER serv. station, ½ int. to right party. Easy terms, good location. FI. 0782.

SOFT drink stand in shopping district. Doing cash wood oil. Call week days, 10-4, at 784 SO. OLIVE.

SOFT drink stand, best of city, cat. in. Moneymaker. Must go East. 115 E. 7TH.

SWEET shop fully equipt, excellent location next to theater, lease, reasonable rent. Call afternoons, 4528 S. WESTERN.

TAILORING ESTAB. BUSINESS
DOCTOR ORDERS ME TO GIVE UP
MY WELL-ESTAB. BUS. OPEN FOR
OFFER, SELL AT ONCE. 2216 W. JEFF.

THEATERS
Paying city theater, long lease. $6500. $2500 handles the this.
600 seats, lge. profits, $20,000. Terms.
A-1 country theater, $20,000 terms.
306 MAJESTIC THEATER BLDG.

THEATER—$2300 handles, newly decorated house, with fine equip. 3-yr. lease. Can't be duplicated. 212 S. HILL, Rm. 208.

TRANSFER business, 2 trucks, good equipment, doing good bus. Bargain for cash. Terms if des. 928 S. GRAND AVE.

TRANSFER—Good going bus. Am leaving city. Reasonable. PE. 1120.

VARIETY store, best location, new stock & fixtures. $7000; might consider clear real estate, no equities. 633 BAKER AVE., Bell.

BUSINESS OPPORTUNITIES Of Many Kinds

Business—Classified

WELDING shop equipment for sale, complete by or will trade for Ford truck. Address, friend to sell. 937 W. 121ST. TR. 8348.

BUSINESS OPPORTUNITIES Wanted

PACIFIC BUSINESS EXCHANGE. WE can sell your BUSINESS or PROCURE a partner. Est. 20 years. MANY satisfied clients. 124 W. 4TH ST., Rm. 403. TU. 8778.

COLLEGE man with mfg. and executive, exp., good rec. and record desires position in ESTABLISHED GOING BUSINESS with terms or buy. Address L, box 284, TIMES BRANCH.

WANT SERVICE STATION, close in. Min. 500 gals. daily. Will ex. $5000 equity bung. West Adams dist. Can add cash. VAN WINKLE, 208 Metro. Theater Bldg.

CAPITAL seeking, we can procure you a partner or will sell your business if same has merit.
A. SHURBERG, 421 Title Ins. Bldg.

ORGANIZING? See us for best and cheapest corporations and trusts. Consultation free. Commercial Association, Top floor, Washington Building, 3rd & Spring.

OUR BUSINESS IS SELLING YOURS.
W. S. HATTRAY & CO.
900 TITLE INS. BLDG. 5TH & SPRING

WELL located duplex and cash for variety grocery or hardware store. Address T. FISHER, Box 856, Long Beach, Cal.

WANTED—Sellers, make your price right than see Holden and Wangeron for quick action. 801 Hibernian Bldg., 408 Spring.

ORGANIZING a company, or have you a stock issue to place? If so, see us. 712 INS. EXCH. BLDG. 6th & Olive.

DO you want a partner? Expert salesman. For quick results and no publicity call VA.